2025 OKLAHOMA SOFTBALL MEDIA GUIDE

TABLE OF CONTENTS

BOOMER SOONER

Quick Facts....2
2025 Schedule....3
Rosters....4
Legacy of Champions....6
2000 National Champions....8
2013 National Champions....10
2016 National Champions....12
2017 National Champions....14
2021 National Champions....16
2022 National Champions....18
2023 National Champions....20
Big 12 Supremacy....22
National Awards and Honors....24
Patty Gasso....26
Sooners in the Pros....27
OU Softball Complex....28
Love's Field....29
Headington Hall....30
Strength and Conditioning....31
Norman Campus....32
Norman....34
Oklahoma City....35

2025 SOONERS

Sam Landry....38
Cydney Sanders....39
Isabella Smith....40
Ailana Agbayani....41
Hannah Coor....42
Abigale Dayton....43
Kierston Deal....44
Isabela Emerling....45
Paytn Monticelli....46
Maya Bland....47
Ella Parker....48
Kasidi Pickering....49
Nelly McEnroe-Marinas....50
Sydney Barker....51
Gabbie Garcia....51
Chaney Helton....52
Corri Hicks....52
Audrey Lowry....53
Kadey Lee McKay....53
Tia Milloy....54
RIley Zache....54

COACHES AND STAFF

Head Coach Patty Gasso....60
Associate Head Coach Jennifer Rocha....64
Associate Head Coach JT Gasso....65
Assistant Coach Falepolima Steele....66
Director of Player Development Ryan Wondrasek....67
Graduate Assistant Lucas Gardner....67
Support Staff....68
Director of Athletics Joe Castiglione....69
University President Joseph Harroz Jr....70
Athletics Administration....71

2024 SEASON REVIEW

Results....74
Overall/Conference Statistics....75
Game-by-Game Statistics....76
Game Highs....78
Awards and Honors....79
Big 12 Conference Recap....79

HISTORY

Milestone Games/Openers....82
Letterwinners....84
All-Americans....86
All-Region....89
Honors and Awards....93
Poll History....99
Team Records....100
Career Records....103
Season Records....107
No-Hitters....103
Big 12 Championship....112
NCAA Regionals....114
NCAA Super Regionals....116
Women's College World Series....118
NCAA Tournament....120
Against Conferences....122
Series History....124
Year-By-Year Results....142
Coaching History....161
Sooner Traditions....162

The **2025 Oklahoma Softball Media Guide** was designed and produced by the OU Athletics Department in Norman, Okla., using Adobe Creative Suite. The University of Oklahoma is an equal opportunity employer (Feb. 2021).

Project Coordinator
Thomas Breach / Brock Borgeson

Cover Design
Connor Spensley

Photography
Morgan Givens, Ty Russell, Joshua Gateley, John Williamson, Laizure Photo, OU Athletics Communications Archives, USSSA Pride, Chicago Bandits, Oklahoma City Thunder, Oklahoma City Convention and Visitors Bureau

QUICK FACTS

THE UNIVERSITY

Location ..... Norman, Okla.
Founded 1890
Enrollment 34,523
Nickname ..... Sooners
Colors ..... Crimson and Cream
Conference ..... Southeastern
President ..... Joe Harroz, Jr.
VP/Director of Athletics ..... Joe Castiglione

OKLAHOMA PROGRAM HISTORY

First Year of Softball 1975
All-Time Record ..... 2,074-801-2 (.711)
All-Time SEC Record ..... 0-0 (First Season)
Conference Regular Season Titles/Championship Titles 15/9
NCAA Tournament Appearances 30 (1994-2024)
Super Regional Appearances 17
(2005, '07, '08, '10, '11, '12, '13, '14, '15, '16, '17, '18, '19, '21, '22, '23, '24)
WCWS Appearances 17
(2000, '01, '02, '03, '04, '11, '12, '13, '14, '16, '17, '18, '19, '21, '22, '23, '24)
National Championships ..... 8 (2000, '13, '16, '17, '21, '22, '23, '24)

STAFF INFORMATION

Head Coach ..... Patty Gasso (Long Beach State, 1984)
Career Record ..... 1,676-411-3 (.802) [35th year]
Record at OU ..... 1,515-352-2 (.811) [31st year]
Associate Head Coach ..... Jennifer Rocha (Oklahoma, 1999)
Associate Head Coach ..... JT Gasso (East Central, 2011)
Assistant Coach ..... Falepolima Steele (Oklahoma, 2020)
Chief of Staff ..... Jackie Livingston

STADIUM INFORMATION

Stadium ..... OU Softball Complex
Field (Capacity) ..... Love's Field (4,200)
All-Time Stadium Record ..... 24-4 (First Season)

2025 OUTLOOK

Letterwinners Returning/Lost 8/13
Position Starters Returning/Lost 3/6
Primary Pitchers Returning Lost 1/3
Newcomers 14
All-Americans Returning/Lost 1/4

2024 TEAM INFORMATION

Overall Record 59-7
Conference Record (Finish) 22-5 (2nd)
NCAA Postseason ..... National Champions
NFCA Final Ranking 1

COMMUNICATIONS INFORMATION

Communications Contact ..... Brock Borgeson
E-Mail ..... brock.borgeson@ou.edu
Phone 630-440-2595

SOCIAL MEDIA

For behind-the-scenes updates and information about the Sooners, search Oklahoma Softball on Facebook and @OU_Softball on Twitter and Instagram.

SOONERSPORTS.COM

For the latest information on OU softball including stats, standings, notes, photos, video and bios, visit the official website of Oklahoma Athletics at www.SoonerSports.com.

CREDENTIAL REQUESTS

Media credentials for home contests at Love's Field must be requested at least 48 hours prior to the event. Credentials will be issued to working media only on a by-request basis. All requests should be directed to Mike Houck in the Athletics Communications Office by email to mhouck@ou.edu.

WEEKLY MEDIA AVAILABILITY

Weekly media availability will take place on Tuesday evenings at approximately 5:15 p.m. in the Love's Field interview room following practice. Coach Gasso and select student-athletes will be made available for approximately 30 minutes to meet with media.

PRESS CONFERENCES

Postgame press conferences will take place in the postgame press conference room after head coach Patty Gasso dismisses her athletes. Official box scores will be available at that time.

INTERVIEW REQUESTS

Non-postgame interview requests for student-athletes and coaches must be arranged through Mike Houck in the Athletics Communications Office. All requests should be submitted at least one week in advance of the desired interview time.

Oklahoma Softball

@OU_Softball

@OU_Softball

2025 SCHEDULE

Day	Date	Opponent	Location	Time (CT)
Thursday	Feb. 6	Cal State Northridge	San Diego, Calif.	5:30 p.m.
Thursday	Feb. 6	San Diego State	San Diego, Calif.	8 p.m.
Friday	Feb. 7	California Baptist	Fullerton, Calif.	3 p.m.
Friday	Feb. 7	Cal State Fullerton	Fullerton, Calif.	8 p.m.
Saturday	Feb. 8	Loyola Marymount	Los Angeles, Calif.	5 p.m.
Sunday	Feb. 9	Long Beach State	Long Beach, Calif.	1 p.m.
Saturday	Feb. 15	Hofstra~	Waco, Texas	12 p.m.
Saturday	Feb. 15	Baylor~	Waco, Texas	2:30 p.m.
Sunday	Feb. 16	Hofstra~	Waco, Texas	10 a.m.
Sunday	Feb. 16	Baylor~	Waco, Texas	3 p.m.
Thursday	Feb. 20	Abilene Christian#	Love's Field	1:30 p.m.
Thursday	Feb. 20	Wichita State #	Love's Field	4 p.m.
Friday	Feb. 21	Abilene Christian#	Love's Field	4 p.m.
Saturday	Feb. 22	Bowling Green #	Love's Field	4 p.m.
Friday	Feb. 28	Marshall!	Love's Field	1:45 p.m.
Friday	Feb. 28	Kansas!	Love's Field	4:15 p.m.
Saturday	Mar. 1	Kansas!	Love's Field	3:15 p.m.
Sunday	Mar. 2	UMKC!	Love's Field	1:45 p.m.
Friday	Mar. 7	South Carolina*	Love's Field	6:30 p.m.
Saturday	Mar. 8	South Carolina*	Love's Field	2 p.m.
Sunday	Mar. 9	South Carolina*	Love's Field	1 p.m.
Wednesday	Mar. 12	Tulsa	Tulsa, Okla.	5 p.m.
Friday	Mar. 14	Arkansas*	Fayetteville, Ark.	6 p.m.
Saturday	Mar. 15	Arkansas*	Fayetteville, Ark.	TBA
Sunday	Mar. 16	Arkansas*	Fayetteville, Ark.	TBA
Wednesday	Mar. 19	East Texas A&M	Commerce, Texas	6:30 p.m.
Friday	Mar. 21	Missouri*	Columbia, Mo.	5 p.m.
Saturday	Mar. 22	Missouri*	Columbia, Mo.	2 p.m.
Sunday	Mar. 23	Missouri*	Columbia, Mo.	12 p.m.
Wednesday	Mar. 26	Wichita State	Wichita, Kan.	6 p.m.
Friday	Mar. 28	Tennessee*	Love's Field	6:30 p.m.
Saturday	Mar. 29	Tennessee*	Love's Field	2 p.m.
Sunday	Mar. 30	Tennessee*	Love's Field	1 p.m.
Tuesday	Apr. 1	UT Arlington	Arlington, Texas	6 p.m.
Friday	Apr. 4	St. Thomas^	Love's Field	4 p.m.
Friday	Apr. 4	UCF^	Love's Field	7 p.m.
Saturday	Apr. 5	UCF^	Love's Field	12 p.m.
Wednesday	Apr. 9	Oklahoma State &	Oklahoma City, Okla.	6:30 p.m.
Saturday	Apr. 12	Alabama*	Tuscaloosa, Ala.	2:30 p.m.
Sunday	Apr. 13	Alabama*	Tuscaloosa, Ala.	5 p.m.
Monday	Apr. 14	Alabama*	Tuscaloosa, Ala.	6 p.m.
Friday	Apr. 18	Mississippi State* &	Oklahoma City, Okla.	6:30 p.m.
Saturday	Apr. 19	Mississippi State*	Love's Field	1 p.m.
Sunday	Apr. 20	Mississippi State*	Love's Field	1 p.m.
Friday	Apr. 25	Texas*	Love's Field	5 p.m.
Saturday	Apr. 26	Texas*	Love's Field	11 a.m.
Sunday	Apr. 26	Texas*	Love's Field	1 p.m.
Thursday	May 1	Florida*	Gainesville, Fla.	5 p.m.
Friday	May 2	Florida*	Gainesville, Fla.	5 p.m.
Saturday	May 3	Florida*	Gainesville, Fla.	2 p.m.
Tues-Sat.	May 6-10	SEC Tournament	Athens, Ga.	TBA
Thurs.-Sat.	May 15-17	NCAA Regionals	Campus Sites	TBA
Thurs.-Sat.	May 22-24	NCAA Super Regionals	Campus Sites	TBA
Thurs-Fri.	May 29-Jun. 6	NCAA WCWS	Oklahoma City, Okla.	TBA

~ Getterman Classic | * SEC Game
#Norman Tournament | ! Oklahoma Omni Classic
^ Okana Invitational | & Game Played at Devon Park

All times listed as Central | Dates and times subject to change

2025 SOONERS

#1 CYDNEY SANDERS
Sr. | INF | 5-8
San Marcos, Calif.

#2 NELLY MCENROE-MARINAS
R-Fr. | INF | 5-8
Waianae, Hawai'i

#3 CHANEY HELTON
Fr. | OF | 5-9
Coweta, Okla.

#5 ELLA PARKER
So. | UTL | 5-8
Los Angeles, Calif.

#7 KASIDI PICKERING
So. | OF | 5-9
Humble, Texas

#8 ISABELLA SMITH
R-Sr. | RHP | 5-8
Raleigh, N.C.

#9 TIA MILLOY
Fr. | UTL | 5-8
Woodinville, Wash.

#11 KIERSTON DEAL
Jr. | LHP | 5-9
Winston Salem, N.C.

#12 MAYA BLAND
So. | OF | 5-7
Ladera Ranch, Calif.

#13 ISABELA EMERLING
R-Jr. | C | 5-10
Martinez, Calif.

#14 RILEY ZACHE
Fr. | C/INF | 5-9
Niles, Mich.

#16 ABIGALE DAYTON
Jr. | OF | 5-3
Riverside, Calif.

#17 PAYTN MONTICELLI
So. | RHP | 6-1
Cedarburg, Wis.

#21 SAM LANDRY
Sr. | RHP | 5-10
Mont Belvieu, Texas

#22 KADEY LEE McKAY
Fr. | INF | 5-6
Caddo, Okla.

#24 AUDREY LOWRY
Fr. | LHP | 5-7
Pittsboro, Ind.

#25 SOPHIA BORDI
Fr. | RHP | 5-7
Merchantville, N.J.

#27 HANNAH COOR
R-So. | OF | 5-9
Yorba Linda, Calif.

#42 GABBIE GARCIA
Fr. | INF | 5-4
Chandler, Ariz.

#50 AILANA AGBAYANI
Jr. | INF/RHP | 5-4
Miliani, Hawai'i

#77 SYDNEY BARKER
Fr. | INF | 5-10
Rocklin, Calif.

#99 CORRI HICKS
Fr. | C/1B | 5-9
San Jose, Calif.

2025 OKLAHOMA SOFTBALL ROSTER

#	Name	Pos.	B/T	Ht.	Cl.	Exp.	Hometown (Previous School)
1	Cydney Sanders	INF	R/R	5-8	Sr.	3L	San Marcos, Calif. (Arizona State)
2	Nelly McEnroe-Marinas	INF	R/R	5-8	R-Fr.	RS	Waianae, Hawai'i (Maryknoll HS)
3	Chaney Helton	OF	L/L	5-9	Fr.	HS	Coweta, Okla. (Coweta HS)
5	Ella Parker	UTL	L/L	5-8	So.	1L	Los Angeles, Calif. (Notre Dame HS)
7	Kasidi Pickering	OF	L/R	5-9	So.	1L	Humble, Texas (Atascocita HS)
8	Isabella Smith	RHP	R/R	5-8	R-Sr.	TR	Raleigh, N.C. (Campbell)
9	Tia Milloy	UTL	L/R	5-8	Fr.	HS	Woodinville, Wash. (Redmond HS)
11	Kierston Deal	LHP	L/L	5-9	Jr.	2L	Winston Salem, N.C. (East Forsyth HS)
12	Maya Bland	OF	L/R	5-7	So.	1L	Ladera Ranch, Calif. (Argyle HS)
13	Isabela Emerling	C	R/R	5-10	R-Jr.	TR	Martinez, Calif. (North Carolina)
14	Riley Zache	C/INF	R/R	5-9	Fr.	HS	Niles, Mich. (Saint Joseph HS)
16	Abigale Dayton	OF	L/R	5-3	Jr.	TR	Riverside, Calif. (Utah)
17	Paytn Monticelli	RHP	R/R	6-1	Jr.	1L	Cedarburg, Wis. (Wisconsin)
21	Sam Landry	RHP	R/R	5-10	Sr.	TR	Mont Belvieu, Texas (Louisiana)
22	Kadey Lee McKay	IF	L/R	5-6	Fr.	HS	Caddo, Okla. (Caddo Public HS)
24	Audrey Lowry	LHP	L/L	5-7	Fr.	HS	Pittsboro, Ind. (Tri-West HS)
25	Sophia Bordi	RHP	R/R	5-9	Fr.	HS	Merchantville, N.J. (Haddon Heights)
27	Hannah Coor	OF	R/R	5-9	R-Jr.	2L	Yorba Linda, Calif. (Esperanza HS)
42	Gabbie Garcia	INF	L/R	5-4	Fr.	HS	Chandler, Ariz. (Basha HS)
50	Ailana Agbayani	INF/RHP	L/R	5-4	Jr.	TR	Mililani, Hawai'i (BYU)
77	Sydney Barker	INF	R/R	5-10	Fr.	HS	Rocklin, Calif. (Rocklin HS)
99	Corri Hicks	C/1B	R/R	5-9	Fr.	HS	San Jose, Calif. (Archbishop Mitty HS)

Head Coach: Patty Gasso
Associate Head Coaches: JT Gasso, Jennifer Rocha
Assistant Coach: Falepolima Steele
Graduate Assistant: Lucas Gardner
Student Assistants: Tiare Jennings, Karlie Keeney, Riley Ludlam
Director of Player Development: Ryan Wondrasek

PRONUNCIATION GUIDE

Patty **Gasso**: GAS-oh
Jennifer **Rocha**: ROACH-uh
JT **Gasso**: GAS-oh
Falepolima Steele: fah-lay-po-LEE-muh

Ailana Agbayani: ay-LAH-nuh ahg-by-AH-nee
Maya Bland: MY-uh
Hannah **Coor**: core
Isabela **Emerling**: EMM-er-ling
Kierston Deal: KEER-stin
Nelly McEnroe-**Marinas**: muh-REE-nuss
Paytn Monticelli: PAIT-in mont-uh-SELL-ee

Kasidi Pickering: KASS-uh-dee PICK-er-ing
Riley **Zache**: za-KAY

PATTY GASSO
Head Coach

JENNIFER ROCHA
Associate Head Coach

JT GASSO
Associate Head Coach

FALEPOLIMA STEELE
Assistant Coach

LEGACY OF CHAMPIONS

Tradition has been defined as a long-established or inherited way of thinking or acting. At Oklahoma, that long-established or inherited way of thinking or acting usually involves winning championships.

Under head coach Patty Gasso, the OU Softball program won its first NCAA Championship in 2000 to establish the then up-and-coming program, while the 2013 NCAA National Championship solidified the Sooners as one of the elite programs in the country. The Sooners won back-to-back national titles in 2016 and 2017, becoming just the fourth school to ever win consecutive crowns, before going back-to-back-to-back-to-back in 2021, 2022, 2023 and 2024. OU has claimed six of the last eight titles and seven in the last 11 seasons. With eight national titles, Oklahoma trails only UCLA (12) for most in NCAA history. No team other than OU, UCLA and Arizona (8) has more than two.

Since that first national title, Gasso and the Sooners have yet to slow down.

8	24	30	17	85	439
NATIONAL CHAMPIONSHIPS	CONFERENCE TITLES	NCAA APPEARANCES	WCWS APPEARANCES	NFCA ALL-AMERICANS	CONSECUTIVE WEEKS RANKED

LEGACY OF CHAMPIONS

.711	ALL-TIME WIN PERCENTAGE
22	NCAA REGIONAL TITLES
416	BIG 12 WINS
304	ALL-TIME LETTERWINNERS
.789	HOME WINNING PERCENTAGE
2074	PROGRAM WINS

THE WINNING

The numbers tell the story of Oklahoma softball's dramatic rise to elite company. Hundreds of student-athletes have helped carry the Crimson and Cream to a winning legacy.

The tradition carried strong in 2024, as the Sooners finished completed back-to-back-to-back-to-back national titles with the program's eighth crown and a nation-leading 59 wins.

Furthermore, the 2024 Sooners picked up where the '23 team left off. Their dominant run included an NCAA-record 71-game win streak, 23 shutouts, 27 wins by run rule and a 38-6 record vs. power five opponents.

In conference play, OU claimed its 24th conference crown, finishing 22-5 in Big 12 play and claiming its ninth postseason title.

Oklahoma also continued to carry its postseason prowess in 2024. The Sooners went unblemished throughout NCAA Regionals and NCAA Super Regionals to reach their 17th Women's College World Series, culminating in a national title.

2000 NATIONAL CHAMPIONS

The University of Oklahoma earned its first-ever softball national championship by defeating UCLA 3-1 in front 8,049 at Don E. Porter Hall of Fame Stadium in Oklahoma City on May 29, 2000. The title was the first by a women's athletic program at Oklahoma.The Sooners finished the season with the best record in the country at 66-8. Oklahoma, the third seed in the WCWS, got on the scoreboard in the third inning with a two-run home run from All-American first baseman **Lisa Carey**. Freshman shortstop **Kelli Braitsch** then nailed an RBI single to left field later in the inning to give OU the 3-0 lead. Pitcher **Jennifer Stewart** earned the World Series Most Outstanding Player award, earning victories in all four of OU's WCWS wins. Carey and Braitsch joined Stewart on the all-tournament team. OU became just the second non-west coast team to win a softball national championship.

2013 NATIONAL CHAMPIONS

Oklahoma became just the fifth program to win multiple national championships when it swept Tennessee in two games of the 2013 WCWS Championship Series. Game One saw the first 10 innings pass without a run being scored before the Lady Volunteers hit a three-run home run in the top of the 11th. However, the Sooners rallied for three runs with two outs in the bottom of the frame to extend the contest. In the bottom of the 12th, **Lauren Chamberlain** hit a two-run home run to cap the wild comeback.

In game two, **Michelle Gascoigne** hurled a three-hit shutout, while the tournament's Most Outstanding Player, **Keilani Ricketts**, drove in all four runs, including a three-run home run in the third-inning. OU finished 57-4 (.934) on the year to post the fifth-best winning percentage in NCAA history. In addition to Ricketts and Chamberlain, the Sooners placed **Georgia Casey**, **Callie Parsons**, **Jessica Shults** and **Brianna Turang** on the WCWS All-Tournament Team, which matched the 1987 UCLA squad for the most team members ever.

2016 NATIONAL CHAMPIONS

OU won its third softball national championship by besting Auburn in a best-of-three WCWS Championship Series. With the win, OU joined UCLA and Arizona as the only programs with more than two national titles.

In game one, **Sydney Romero's** three-run homer in the third inning proved the difference in a 3-2 victory for OU. Auburn hit a two-run homer in the seventh and threatened to tie the game or take the lead with two in scoring position and one out, but **Shay Knighten** knocked down a grounder at first base and threw home as catcher L**ea Wodach** applied the tag to nail the tying run. A pop-up then ended the game.

Oklahoma jumped out to a 7-0 lead after the top of the second in game two, but Auburn came back with 11 unanswered runs to force a decisive game three with an 11-7 victory in eight innings.

In the final game of the WCWS Finals, OU scored twice in the first inning and **Paige Parker** threw a complete game with just one run allowed to post a 2-1 victory. An Auburn error and infield single from freshman **Fale Aviu** accounted for all of the Sooner runs in the first, while Parker retired the last 12 batters of the game.

2017 NATIONAL CHAMPIONS

Oklahoma repeated as national champions with a WCWS Championship series sweep of top-seeded Florida, becoming one of just four programs to ever earn back-to-back national titles.

Game One proved to be an instant classic as the Sooners earned an epic 17-inning 7-4 victory. **Shay Knighten** broke a 4-4 tie in the top of the 17th inning with a towering three-run home run to left field.

Four pitchers saw time in Game Two (**Paige Parker**, **Mariah Lopez**, **Nicole Mendes** and **Paige Lowary**) as the Sooners claimed a 5-4 win. Offensively, Mendes put OU on the board first with a leadoff home run. Although the Gators reclaimed the lead with three runs in the second, OU would regain the lead with four runs in the bottom of the frame as **Caleigh Clifton** worked a bases-loaded walk and Knighten cleared the bases with a double.

2021 NATIONAL CHAMPIONS

The top-seeded Sooners claimed their third national crown in the last five seasons with a 5-1 triumph over 10th-seeded FSU before a crowd of 10,830 at USA Softball HOF Stadium.

En route to winning their fifth title overall, the Sooners set multiple single-season NCAA records, including team batting average, team slugging percentage, on-base percentage, home runs and runs scored, among others. **Jocelyn Alo** set the single-season home run record with 34 while frosh **Tiare Jennings** set the school record for doubles and the NCAA freshman record for RBIs (92).

Voted the WCWS MOP, **Giselle Juarez** (5-0) surrendered 16 hits, four runs, eight walks, and had 38 strikeouts in 31 1/3 innings.

In addition to Juarez capturing the MOP award, Alo, Jennngs, **Mackenzie Donihoo**, **Kinzie Hansen** and **Nicole Mendes** were named to the all-tournament team.

Not only did the Sooners set D-I single-season records for most home runs and runs scored, they achieved this in far fewer games than previous record-setters.

2022 NATIONAL CHAMPIONS

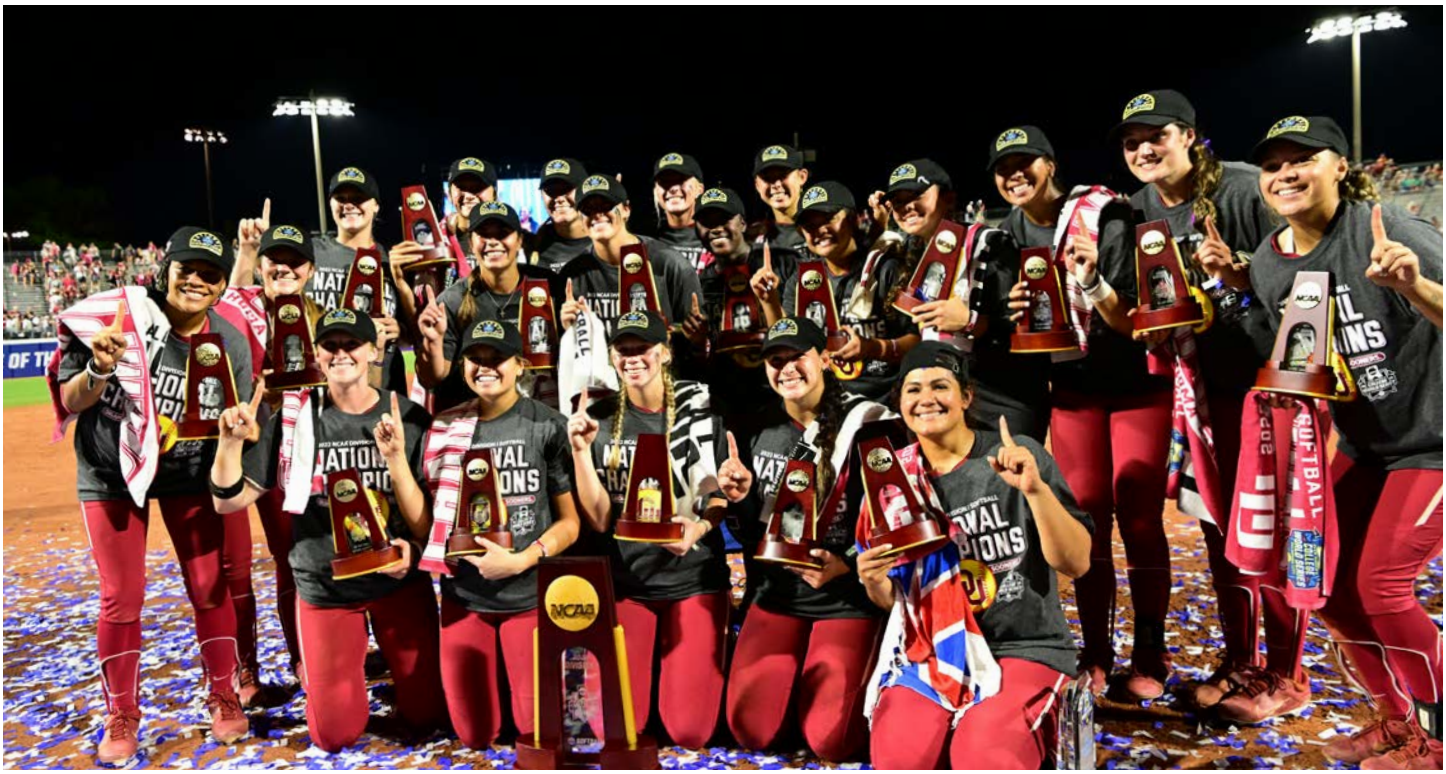

Another record-setting season ended with the Sooners clutching the program's sixth NCAA championship trophy. OU spent every week atop the national rankings while leading DI teams in a gaggle of categories both at the plate and in the circle.

The title clincher came with a 10-5 victory over Red River rival Texas before a crowd of 12,257 at Hall of Fame Stadium. OU finished 59-3 (.952) overall.

As the record suggests, the Sooners disposed of opponents in an authoritative manner that included 41 run-rule victories, 33 shutouts, eight no-hitters, holding opponents to one run or fewer 49 times, hitting home runs in 56 of 62 games, plus numerous other mind-boggling superlatives.

These type things tend to happen when your team has five first-team All-Americans, a group led by super senior **Jocelyn Alo**, the sport's new career home run queen (122) Fellow All-Americans J**ayda Coleman** (.419), **Tiare Jennings** (.400) and **Grace Lyons** (.400) all hit .400 or better while true freshman pitcher **Jordy Bahl** finished with a 22-1 record and a 1.16 ERA with 207 strikeouts in 145 1/3 innings.

2023 NATIONAL CHAMPIONS

2023 saw Oklahoma become just the second softball program in NCAA history to go back-to-back-to-back. The Sooners enjoyed an incredible campaign that saw the team finish 61-1, establish a new NCAA Division I record for winning percentage (.984), capture Big 12 regular season and tournament titles while earning the program's third consecutive national championship.

OU extended their NCAA-record winning streak to 53 games in the WCWS clincher, defeating Florida State 3-1 in front of 12,195 fans at Hall of Fame Stadium. Oklahoma led the nation in a plethora of categories including ERA (0.96), batting average (.367) and fielding percentage (.988). The dominant run included a nation-best and program record 35 shutouts, 29 wins by run rule and a 28-0 record vs. ranked opponents.

A nation-high five Sooners were named NFCA First Team All-Americans, eight Sooners earned All-Big 12 accolades and five were tabbed WCWS All-Tournament Team selections, including the Most Outstanding Player, pitcher Jordy Bahl.

2024 NATIONAL CHAMPIONS

2024 saw Oklahoma become the first softball program in NCAA history to go back-to-back-to-back-to-back. The Sooners enjoyed an incredible campaign that saw the team finish 59-7 (.894) with a 22-5 record in Big 12 play. OU opened Love's Field to a record season attendance of 108,156 (4,326 average) and enjoyed a perfect 5-0 postseason at its new home.

Oklahoma led the nation in wins and on-base percentage while ranking top-five nationally in multiple statistical categories including home runs, batting average, shutouts, slugging percentage, doubles, fielding percentage and OPS.

The Sooners recorded 27 run-rule wins and 23 shutouts while going 38-6 against power five opponents.

A nation-high five Sooners were named NFCA All-Americans, nine Sooners earned All-Big 12 accolades and five were tabbed WCWS All-Tournament Team selections, including the Most Outstanding Player, pitcher Kelly Maxwell.

BIG 12 SUPREMACY

2024 BIG 12 TOURNAMENT CHAMPIONS

24-TIME BIG 12 CHAMPIONS

Since the Big 12 began in 1996, the Sooners have proved to be the class of the conference. They won the first regular season title, they were the first to 50 wins and the first to 100 wins. It's no wonder they lead the conference in all-time winning percentage (.819).

Oklahoma has claimed the last 11 Big 12 regular season titles, an unprecedented run in the league.

No Big 12 team has made more appearances at the WCWS since the inception of the conference in 1996. OU has more NFCA All-Americans than the rest of the conference with 78 since 1996.

Only three other teams - Baylor, OSU and Texas - can claim to have double-digit All-Americans during the era. OU also leads the pack with 117 First-Team All-Big 12 Honors.

15	REGULAR SEASON TITLES
9	POSTSEASON TITLES
16	PLAYERS OF THE YEAR
9	PITCHERS OF THE YEAR
10	FRESHMEN OF THE YEAR
190	ALL- BIG 12 HONORS
180	ACADEMIC ALL-BIG 12 HONORS
209	WEEKLY AWARD WINNERS

2024-25 MARKS OKLAHOMA'S INAUGURAL YEAR IN SEC

A pioneer in the integration of higher education and athletic competition, the Southeastern Conference is a leader on the national landscape for intercollegiate athletics in the 21st century.

Since its formation in 1933, the SEC has achieved stature and stability by designating governing/voting power to the presidents of the member institutions. These university leaders determine the policies of the conference and through the years this involvement has been the principal source of strength in the evolution of the SEC. Throughout its 82-year history, the SEC has provided leadership on the vital issues facing intercollegiate competition.

Alabama, Auburn, Florida, Georgia, Kentucky, LSU, Mississippi, Mississippi State, Tennessee and Vanderbilt have been in the SEC since its formation in 1933. The league has expanded three times, adding Arkansas and South Carolina in 1991, then Missouri and Texas A&M in 2012, then Oklahoma and Texas on July 1, 2024.

SEC schools began athletic competition with one another more than 120 years ago as members of the Southern Intercollegiate Athletic Association. Seven institutions (Alabama, Auburn, Georgia, Georgia Tech, North Carolina, Sewanee and Vanderbilt) attended the SIAA organizational meeting of faculty representatives, called by Dr. William L. Dudley of Vanderbilt, in Atlanta Dec. 22, 1894.

The first SEC champions were crowned in 1933 in baseball, basketball, football and outdoor track. The league's inaugural championship event was a basketball tournament in Atlanta, Feb. 24-28, 1933. Records show the first men's team title for cross country was awarded in 1935, while golf and swimming were added in 1937. The league later began hosting championships in tennis (1938) and indoor track (1957).

In the 1979-80 academic year SEC championships for women were recognized in basketball, tennis and volleyball. The following year golf, gymnastics, swimming and track & field were added. Soccer was added in 1993 and softball began SEC play in 1997. The administration of women's athletics officially came under the auspices of the conference office on Sept. 1, 1984.

In 1993, the member institutions adopted The Principles of Gender Equity. Committed to increasing the quantity and quality of women's athletics opportunities, each school provides at least two more women's intercollegiate programs than the number of men's teams on each campus.

The conference approved equestrian as its 21st sponsored sport for the 2012-13 academic year. The SEC currently regulates nine men's sports and 12 women's sports.

Men's sports: baseball, basketball, cross country, football, golf, swimming, tennis, and indoor and outdoor track and field;

Women's sports: basketball, cross country, equestrian, golf, gymnastics, soccer, softball, swimming, tennis, indoor and outdoor track and volleyball.

GREG SANKEY
Commissioner

HERB VINCENT
Associate Commissioner, Communications

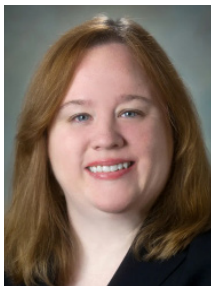

JILL SKOTARCZAK
Associate Director, Communications (SB)

Alabama
OU has won 4 of last 5 and is 6-4 at the WCWS vs. Alabama.

Arkansas
OU leads 25-2 and has won 11 straight since last loss in 2009.

Auburn
Sooners lead 8-2, swept 2017 Auburn Super Regional.

Florida
OU leads 8-2, won lone game at UF in 2003.

Georgia
Series is tied 4-4, OU has won last two meetings.

Kentucky
OU leads 10-1, lone loss was in 2014.

LSU
OU has won 7 of last 9 and leads 11-8 all-time.

Ole Miss
OU was won all six previous meetings, last in 2017.

Mississippi State
Sooners are unbeaten in eight meetings.

Missouri
OU leads 55-41 and has won six of last seven.

South Carolina
Gamecocks lead 5-4, OU has won last three.

Tennessee
OU leads 7-5 and has won four of last five.

Texas
OU leads 61-17 and has won 11 of last 13.

Texas A&M
Sooners lead 53-30 and have won 11 straight meetings.

NATIONAL AWARDS & HONORS

KEILANI RICKETTS
2013 HONDA CUP WINNER

JOCELYN ALO
2021 & 2022 USA SOFTBALL PLAYER OF THE YEAR

Keilani Ricketts made history in 2012 as the first player in Oklahoma history to be named the USA Softball Player of the Year, which is considered the most prestigious honor in Division I women's collegiate softball. She then followed it up in 2013 by becoming just the third player in history to win the award more than once. **Jocelyn Alo** followed in Ricketts' footsteps, claiming the crown back-to-back seasons in 2021 and 2022 to finish her record-breaking career.

Ricketts capped her remarkable career at the University of Oklahoma by being named the winner of the 2013 Honda Cup, given to the nation's top female collegiate athlete by the Collegiate Women's Sports Awards. Ricketts became the first student-athlete in Oklahoma history to win the Honda Cup and just the third softball player to take home the honor at the time.

Oklahoma pitcher **Lana Moran** took the term student-athlete to new heights with her 2000 Academic All-American of the Year recognition. The lone senior on the 2000 National Championship team, Moran captained the squad as she tallied a 26-2 mark with five shutouts in the circle. Moran's biggest achievement came in the classroom where the San Bernardino, Calif., native compiled a 3.88 GPA in sociology. Moran was a two-time GTE first team Academic All-American, a four-time Academic All-Big 12 selection and the first Sooner in any sport to be named the Academic All-American of the Year.

All-time, the Sooners have earned 15 CoSIDA Academic All-America honors.

LANA MORAN
2000 ACADEMIC ALL-AMERICAN OF THE YEAR

NATIONAL AWARDS & HONORS

PAIGE PARKER
2015 NFCA FRESHMAN OF THE YEAR

JORDY BAHL
2022 NFCA FRESHMAN OF THE YEAR

Since the NFCA began naming the Division I Freshman of the Year in 2014, Sooners have claimed the prestigious award four times. **Paige Parker** became the first Sooner to earn the accolade after a sensational freshman campaign in 2015. In her first season, Parker matched an NCAA record with four perfect games while finishing with a 28-7 record and a 1.65 ERA. **Jocelyn Alo** joined her teammate in the record books when she was recognized as NFCA Freshman of the Year in 2018. Alo led the nation with 30 home runs during her first season, matching the NCAA DI freshman home run record and Oklahoma single-season home run record. **Tiare Jennings** joined the elite company in 2021, collecting NFCA Freshman of the Year after leading the country in RBIs (92) and hitting 27 home runs. **Jordy Bahl** made it back-to-back FOTY accolades for OU in 2022, going 22-1 in the circle with a 1.16 ERA and 207 strikeouts.

JOCELYN ALO
NCAA HOME RUN RECORD HOLDER

Jocelyn Alo set the NCAA's all-time home run record on March 11, 2022 with a two-run blast in her home state of Hawaii (photo left). It was the 96th of her career, breaking fellow Sooner Lauren Chamberlain's mark she set in 2015. The home run came in her 224th career game and 651st at-bat after an eight-game stretch that saw Alo walked 16 times.

Alo ran her home run total to 122 and finished her career first in NCAA Division I history for home runs, total bases (761) and slugging pct. (.987) and became the first player in history to hit 30 home runs and bat .500 in the same season. She was also the first player to record three seasons of 30-plus home runs, accomplishing the feat in 2018, 2021 and 2022.

Alo, Chamberlain, Parker and Ricketts are the only Sooners in program history to earn four All-America honors during their exceptional careers.

PATTY GASSO

NFCA HALL OF FAMER PATTY GASSO

8	NATIONAL CHAMPIONSHIPS
17	WCWS APPEARANCES
24	BIG 12 TITLES
15	BIG 12 COACH OF THE YEAR AWARDS
84	ALL-AMERICA HONORS
153	ALL-REGION HONORS

GASSO'S COACHING PROTEGES

Name	at OU	Current Title	Current School
Erin Arevalo	Volunteer Assistant (2021)	Assistant Coach	Campbell
Falepolima Steele (nee Aviu)	Student-Athlete (2016-19)	Assistant Coach	Oklahoma
Casey Dickson	Student-Athlete (1994-97)	Head Coach	UT Dallas
Howard Dobson	Assistant Coach (2003-07)	Assistant Coach	LSU
Nickie Madden (nee Engelbrecht)	Director of Operations (2002-04)	Head Coach/Assistant AD	Rose State College
Amber Flores	Student-Athlete (2007-10)	Head Coach	Seminole State (OK)
Lauren Foster	Graduate Assistant (2023-24)	Assistant Coach	UT Arlington
Michelle Gascoigne	Student-Athlete (2010-13)/GA (2015)	Assistant Coach	Northwestern
D.J. Gasso	Student Assistant (2019-20)	Assistant Coach	Arkansas
J.T. Gasso	Graduate Assistant (2012-13)	Associate Head Coach	Oklahoma
Giselle Juarez	Student-Athlete (2019-21)	Assistant Coach	UConn
Shay Knighten	Student-Athlete (2016-19)/SA (2020)	Assistant Coach	San Diego
Melyssa Lombardi (nee Panzer)	Student-Athlete (1995-96)/AC (1997-2018)	Head Coach	Oregon
Jennifer McFalls	Assistant Coach (1998)	Head Coach	Kansas
Tripp MacKay	Assistant Coach (2007-15)	Head Coach	Kennesaw State
Lindsey Mudgett (nee Vandever)	Student-Athlete (2007-10)	Head Coach	Choctaw HS (OK)
Paige Parker	Student-Athlete (2015-18)/GA (2020)	Assistant Coach	Utah
Shelby Pendley	Student-Athlete (2013-15)	Associate Head Coach	Jackson State
Keilani Ricketts	Student-Athlete (2009-13)/VA (2018)	Assistant Coach	Pacific
Samantha Ricketts	Student-Athlete (2006-09)/GA (2010-11)	Head Coach	Mississippi State
Jennifer Rocha (nee Jaime)	Student-Athlete (1996-98)/GA (1999)	Associate Head Coach	Oklahoma
Sydney Romero	Student-Athlete (2016-19)	Assistant Coach	Oregon
Shannon Saile	Student-Athlete (2019-21)	Graduate Assistant	Central Florida
Courtney Scott-Deifel	Graduate Assistant (2008-09)	Head Coach	Arkansas
Hannah Sparks	Student-Athlete (2017-18)	Assistant Coach	Auburn
Jadyn Smith-Wallis (nee Smith)	Student-Athlete (2005-08)	Head Coach	Science and Arts of Okla.
Craig Snider	Graduate Assistant (2005-06)	Assistant Coach	Tennessee
Hope Trautwein	Student-Athlete (2022)	Assistant Coach	Houston
Kristin Vesely	Student-Athlete (2003-06)	Head Coach	Houston
Lacey Waldrop	Graduate Assistant (2017)	Assistant Coach	Houston
Tim Walton	Assistant Coach (1999-02)	Head Coach	Florida
Lea Wodach	Student-Athlete (2015-18)/SA (2019)	Associate Head Coach	Louisiana Monroe

SOONERS IN THE PROS

As the sport of softball has risen in popularity over the last decade, the number of opportunities for collegiate athletes to play following their career has skyrocketed.

The Sooners have watched numerous alums graduate to the professional ranks. As far back as Jill Most, Jennfier Jaime and Lynnette Velasquez, OU has made an impact on the highest stage of softball.

The selections of Keilani Ricketts, Jessica Shults, Michelle Gascoigne and Brianna Turang in 2013 were a school record, topping the three Sooners that were chosen in 2008. All four players were chosen within the first nine selections, highlighted by pitcher Ricketts, who was drafted by the USSSA Florida Pride with the fourth overall pick.

History was made in 2015 when Lauren Chamberlain and Shelby Pendley became the first teammates in the history of the National Pro Fastpitch draft to be taken with the first two picks. The USSSA Pride selected Chamberlain with the No. 1 overall pick, making her the first player in Oklahoma history to be taken first in the draft. With next pick, the Pride selected Pendley, who would go on to be the 2015 Rookie of the Year.

In 2018, Paige Lowary became the second Sooner to ever be selected as the No. 1 overall pick, chosen first by the Chicago Bandits. Teammates Paige Parker and Nicole Pendley were also drafted within the first two rounds.

2018 COWLES CUP CHAMPS
PAIGE PARKER, NICOLE PENDLEY, SHELBY PENDLEY, KEILANI RICKETS & LAUREN CHAMBERLAIN

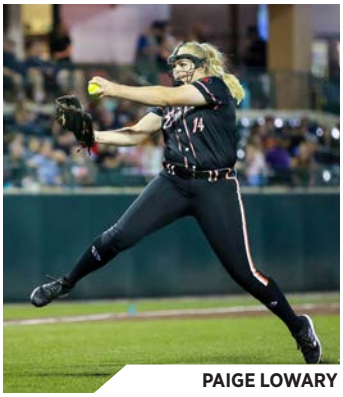
PAIGE LOWARY

LAUREN CHAMBERLAIN

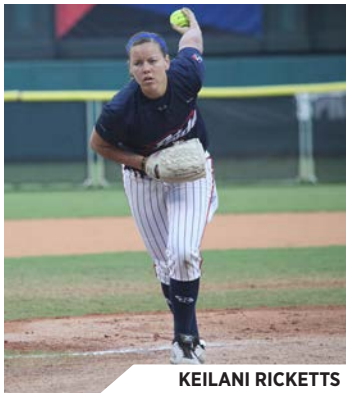
KEILANI RICKETTS

JOCELYN ALO

Name	Team
Jocelyn Alo	Athletes Unlimited/OKC Spark
Rylie Boone	OKC Spark
Becky Burroughs	WPF Storm
Lauren Chamberlain	USSSA Pride
Caleigh Clifton	Athletes Unlimited/Chicago Bandits
Jayda Coleman	OKC Spark
Norelle Dickson	Akron Racers
Lauren Eckermann	Rockford Thunder
Christina Enea	Chicago Bandits
Erin Evans	Texas/Rockford Thunder
Amber Flores	USSSA Pride
Michelle Gascoigne	Chicago Bandits
Leah Gulla	Colorado
Kinzie Hansen	OKC Spark
Jennifer Jaime	Virginia Roadsters
Tiare Jennings	OKC Spark
Rachel Johnson	Tampa Bay Firestix
Kami Keiter	Akron Racers
Shay Knighten	USSSA Pride
Haley Lee	Athletes Unlimited/OKC Spark
Savannah Long	Philadelphia Force
Paige Lowary	Chicago Bandits
Riley Ludlam	OKC Spark

Name	Team
D.J. Mathis	Akron Racers
Kelly Maxwell	Shokki Shining Vega
Lana Moran	Carolina Diamonds
Jill Most	Carolina Diamonds
Susan Ogden	Akron Racers
Paige Parker	USSSA Pride
Shelby Pendley	Athletes Unlimited/USSSA Pride
Nicole Pendley	Athletes Unlimited/USSSA Pride
Laura Purser	Durham Dragons, Tampa Bay FireStix
Keilani Ricketts	USSSA Pride
Samantha Ricketts	Akron Racers
Christy Ring	Colorado (NPF)
Sydney Romero	Athletes Unlimited/USSSA Pride
Shannon Saile	Athletes Unlimited
Heather Scaglione	NY/NJ Juggernaut, Arizona Heat
Jessica Shults	USSSA Pride
Jennifer Stewart	Philadelphia Force
Alex Storako	Athletes Unlimited/OKC Spark
Hope Trautwein	Athletes Unlimited
Brianna Turang	Akron Racers
April Valdez	Arizona Heat, Akron Racers
Lynette Velasquez	Georgia Pride, Florida Wahoos
Kristin Vesely	New England Riptide

LOVE'S FIELD

Opened on March 1, 2024, sparkling Love's Field is the crown jewel of college softball stadiums. It boasts a fan capacity of 4,200, the highest for an on-campus softball facility in the country, and features a 10,669-square-foot indoor training center and several team spaces, including a locker room, training room, meeting room, equipment room and lounge, as well as a recognition area to showcase national championships, All-Americans and other outstanding accomplishments.

In October 2021, Love's Travel Stops, the nation's leading travel stop network, provided the lead and naming gift for the University of Oklahoma's new softball stadium.

The company pledged $9 million toward the project and also extended a challenge to other donors. It will match every other donation dollar for dollar up to an additional $3 million as part of project fundraising. Once fulfilled, the match will result in a total gift of $12 million from Love's, making it the largest philanthropic gift directed toward a female specific sport program in OU Athletics history.

Love's Travel Stops is headquartered in Oklahoma City. The company opened its first location in 1964 in Watonga, Oklahoma, and now has more than 560 locations and 33,000 employees in 41 states.

Love's Field features a 10,669-square-foot indoor training center and several team spaces, including a training room, locker room and classroom.

It also has space for a recognition area to showcase national championships, All-Americans and other outstanding accomplishments.

Constructed at the northwest corner of South Jenkins Avenue and Imhoff Road, Love's Field is approximately one-half mile south of the current stadium location and accommodates seating for 4,200.

The complex's overall square footage is 44,000, compared to 15,168 at Marita Hynes Field, OU's previous facility. The team areas grew from 2,598 square feet to 5,593 square feet and the indoor practice facility jumped from 4,744 square feet to 10,669 square feet.

Parking is located at the existing paved lot at the Lloyd Noble Center, which is across the street to the south of the new site. In terms of other fan amenities, Love's Field includes three concessions stands with a total of eight points of sale, with additional space for auxiliary locations. It also includes an increase of more than 80 restrooms from the current facility.

To date more than $37 million has been raised through the generosity of Sooner Club members - making this project the most ever privately fundraised for a female student-athlete facility in the country.

HEADINGTON HALL

GAME-CHANGING STUDENT HOUSING FACILITY

Opened in July of 2013, Headington Hall houses 380 OU students, including 180 student-athletes. The facility is named in honor of former OU tennis player Tim Headington, one of many OU alumni who gave generously to the project.

Located on the corner of Jenkins Ave. and Lindsey St., southeast and across the street from Gaylord Family – Oklahoma Memorial Stadium, it boasts apartment-style accommodations in two and four-bedroom units. The building includes central dining, computer labs and study rooms, as well as a faculty-in-residence unit.

The $75 million facility, which replaces Bud Wilkinson Hall, was funded by the University of Oklahoma Department of Intercollegiate Athletics.

The first floor features Einstein's Bagels, Qdoba, Sport Clips and OU Bookstore locations with room for future development.

The facility is six stories tall and approximately 230,000 square feet, giving it a significant campus presence. It is designed in the style of the University's historic buildings, as well as modern additions.

Former Sooners Adrian Peterson and Sam Bradford made substantial donations to Headington Hall. The Sam Bradford Training Table is a state-of-the-art dining facility that fulfills the dietary and nutritional needs of all OU student-athletes, not just the residents of Headington Hall, in a vastly expanded modern space.

STRENGTH & CONDITIONING

Oklahoma feels a strong responsibility to help its athletes reach and maintain their optimum health and achieve conditioning goals. For this reason, OU has developed excellent training and conditioning programs to lessen the possibility of injuries. However, should injuries occur, the department is committed to a comprehensive rehabilitation program. Complete athletically-related medical services are provided to Oklahoma student-athletes by team physicians and OU's certified athletic trainers, and OU obtains the services of the best medical consultants available.

After renovations in 2018, the state-of-the-art athletic training room inside the Barry Switzer Center also grew substantially to nearly 10,000 square feet, ensuring Oklahoma's players will continue to be treated not only by the finest doctors and training staff in the country, but also in the finest facility in the land. From simple therabands to taping tables, the new facility offers everything a school can have or hope to have. The Sooner training room is equipped to perform isokinetic joint evaluation for preventive medicine and for post-injury rehabilitation. The therapy room is supplied with the latest modalities on the market.

A total team effort is the key to OU's efficiency in preventing, treating and rehabilitating injuries sustained by student-athletes. These measures keep Sooner athletes at their highest level of performance as they compete for championships.

Oklahoma's weight training program is a pioneer in the development of strength and conditioning and is a vital part of the Sooners' traditional success. OU strength and conditioning coaches utilize their expertise along with a wide array of equipment and tests to produce national championship-caliber athletes.

Evaluation, goal-oriented programs, supervision and state-of-the-art facilities help Oklahoma athletes become bigger, faster, stronger and more flexible. The 32,582-square-foot strength and speed complex is triple the size of OU's former weight room and features a 70-yard indoor turfed speed and agility training area to facilitate the intensive training of OU athletes.

The objective of the strength and conditioning program is to ensure each athlete in every sport is provided with a sound in-season and off-season program. This program of activity includes strength, conditioning, flexibility and nutrition. A strength and conditioning coordinator for each sport is provided to assist athletes in reaching the highest possible training levels.

NORMAN CAMPUS

There's Only ONE Oklahoma

Since well before statehood, the University of Oklahoma has unceasingly pursued academic and research excellence for the betterment of people and places around the world. Driven by a boundless determination to change lives, OU has inspired generations of students to find purpose and meaning through their OU education, and our state and society have long benefited from OU's innovative spirit. It is this unparalleled ambition to seize new heights of excellence that has defined us for well over a century as the one, and only, Oklahoma.

ONE Oklahoma — Endless Possibilities

• Unveiled in 2020, the "Lead On, University" Strategic Plan has ignited a spirit of excellence across OU, reshaping its future in ways that will change lives for generations to come. In spring 2024, OU embarked on a Strategic Plan refresh to ensure this living, breathing roadmap continues to evolve to meet the challenges of an ever-changing world while still serving the distinct needs of the OU community. Learn more at ou.edu/leadon.

• More students than ever are choosing OU. With three consecutive record-breaking freshman classes — and the fall 2024 incoming class on track to make it four straight years for historic class sizes — the University of Oklahoma is fulfilling its promise to offer a life-changing education at exceptional value.

• Today, an OU degree is more affordable than it was five years ago. In the last five years, OU has grown need-based aid by 38%, increased the number of scholarships awarded by more than 20% and saved over $140 million in annual operating costs. As a result, 56% of OU undergraduate students graduate debt-free, compared to 45% at four-year public universities nationwide.

• Supporting Oklahoma's workforce is one of OU's key priorities, and OU has significantly expanded enrollment in several key academic areas to support workforce demands, such as nursing, aviation and engineering. This fall, the OU Polytechnic Institute at OU-Tulsa welcomes its inaugural class. Combining cutting-edge curriculum in critical STEM fields with on-site training, the institute will equip graduates to transform Oklahoma industries and fuel economic prosperity.

1

THE NO. 1 UNIVERSITY IN OKLAHOMA (U.S. NEWS & WORLD REPORT)

1

OKLAHOMA'S NO. 1 RESEARCH ENGINE: OU'S STATUS AS A TOP-TIER PUBLIC RESEARCH UNIVERSITY CONTINUES TO CLIMB, REACHING A RECORD $386 MILLION IN EXTERNALLY FUNDED RESEARCH AWARDED. OU'S RESEARCH ENTERPRISE HAS ACHIEVED AN AVERAGE 16% ANNUAL GROWTH RATE OVER THE LAST FOUR YEARS, AND OU RANKS AMONG THE TOP 8% OF RESEARCH UNIVERSITIES NATIONALLY.

1

OU HEALTH STEPHENSON CANCER CENTER REMAINS OKLAHOMA'S ONLY NATIONAL CANCER INSTITUTE- DESIGNATED CANCER CENTER, STANDING AT THE FOREFRONT OF CANCER RESEARCH AND TREATMENT.

NORMAN

2

NORMAN WAS NAMED THE NO. 2 COLLEGE FOOTBALL TOWN BY BLEACHER REPORT

3

NORMAN WAS RANKED NO. 3 ON BLOOMBERG/ BUSINESSWEEK'S BEST PLACES TO LIVE LIST

18

JUST 18 MILES NORTH OF NORMAN, OKLAHOMA CITY OFFERS ALL THE TRAPPINGS OF A LARGE METROPOLITAN AREA WITHIN AN EASY DRIVE

196

NORMAN IS A QUICK 196-MILE DRIVE FROM DALLAS. ROUGHLY 20 PERCENT OF OU'S STUDENTS ARE FROM TEXAS AND CHOOSE TO COME NORTH

Discover Norman!

In 1870, the United States Land Office contracted with a professional engineer to survey much of Oklahoma territory. Abner E. Norman, a young surveyor, became chainman of the central survey area in Indian Territory. The surveyor's crew burned the words "Norman's Camp" into an elm tree near a watering hole to taunt their younger supervisor. When the "Sooners" (those who headed west before the official Land Run date, April 22, 1889) and the other settlers arrived in the heart of Oklahoma, they kept the name "Norman." Today, with 130,000 residents, Norman is the third largest city in the state.

Despite its continuous growth, it has maintained the spirit and serenity of a small, close-knit community.

Since the Oklahoma Land Rush of 1889, Norman has grown into a popular and well-educated city. The spirit of Norman and its citizens is unwavering and uncompromising.

As home to the state's premier educational institution, Norman boasts an excellent quality of life and is a city that thrives on and celebrates the diversity of its community.

Norman was recently acknowledged as one of the most progressive cities in Oklahoma and the Norman Public School system was recognized as the top school system in the state.

Oklahoma City — The Modern Frontier

Oklahoma City, the state's capital, is located just 18 miles north of the OU campus. Named one of the 50 Best Places to Travel in 2020 by Travel + Leisure, OKC offers all of the culture, cuisine, attractions and amenities you'd expect in a modern metropolis.

The city features 14 unique districts and offers a variety of attractions and activities different from any other place in the country. Sprawling across 625 square miles of America's heartland, making it the nation's third-largest city by land area, the city's metro population numbers 1.4 million — a third of the entire state's population.

Residents of Oklahoma City voted yes to a one-cent Metropolitan Area Projects (MAPS) sales-tax initiative, bringing more than $5 billion in both private and public investment to the city since 1993.

Oklahoma City has become a haven for exciting sports action. The Thunder played in the NBA Finals in just its fourth season in OKC and has produced two league MVPs. The city is also home to three minor league teams and hosts the NCAA Women's College World Series.

PAYCOM CENTER
HOME TO THE NBA'S
OKLAHOMA CITY THUNDER

2025 SOONERS

OKLAHOMA
13
OKLAHOMA
7

SAM LANDRY

21

SENIOR • RIGHT-HANDED PITCHER • R/R • 5-10
MONT BELVIEU, TEXAS
BARBERS HILL HS • LOUISIANA

Year	ERA	W	L	App	GS	CG	SHO	SV	IP	H	R	ER	BB	SO	2B	3B	HR	BF	B/Avg	WP	HBP	SFA	SHA
2022*	2.15	20	3	29	24	6	3	1	117.1	80	42	36	47	145	9	0	8	495	.186	11	12	3	4
2023*	2.13	19	6	42	29	8	4	0	147.2	101	64	45	64	150	15	0	13	625	.192	5	19	3	14
2024*	2.09	24	10	46	28	10	6	1	194.1	153	74	58	65	165	23	0	12	809	.219	9	22	4	20
TOTAL	**2.12**	**63**	**19**	**117**	**81**	**24**	**13**	**2**	**459.1**	**334**	**180**	**139**	**176**	**460**	**47**	**0**	**33**	**1929**	**.202**	**25**	**53**	**10**	**38**

*at Louisiana

Career
2024 NFCA All-Region First Team … 2024 All-Sun Belt First Team … Two-time All-Sun Belt Second Team (2022, 2023) … 2023 LWSA Louisiana Pitcher of the Year … Two-time LSWA All-Louisiana First Team (2023, 2024) … 2022 LSWA All-Louisiana Second Team … 2023 Sun Belt Championship Most Outstanding Player … Two-time Sun Belt Championship All-Tournament Team (2023, 2024) … Seven-time Sun Belt Pitcher of the Week (3/29/22, 4/12/22, 2/14/23, 4/11/23, 3/19/24, 4/2/24, 4/30/24) … One no-hitter (2/10/23 vs. Lafayette College) … 2024 Sun Belt Conference Commissioner's List … Two-time Sun Belt Conference Academic Honor Roll (2022, 2023).

2024 (Junior at Louisiana)
Earned NFCA All-Region First Team honors and ranked top-10 nationally in wins during her junior campaign … Went 24-10 in the circle with a 2.09 ERA, starting 28 games and making 46 appearances overall … Covered 194.1 innings, throwing 10 complete games and six shutouts … Struck out 165 and registered a 1.12 WHIP … Held opponents to a .219 batting average … Recorded 12 wins over top-75 RPI teams … Ranked top-25 nationally in shutouts … Led the Sun Belt with 13 league wins and a .179 opponent average in conference play … Earned All-Sun Belt First Team honors.

2023 (Sophomore at Louisiana)
Led Louisiana in wins for the second straight season and added her second consecutive second-team all-conference notice as a sophomore … Chartered a 19-6 record and a 2.13 ERA while making 42 appearances and 29 starts … Recorded eight complete games and four shutouts … Struck out 150 over 147.2 frames, fanning 24.0% of batters faced … Limited foes to a .192 average and a .596 OPS … Threw a no-hitter vs. Lafayette College (2/10), striking out a career-best 13 batters … Named Most Outstanding Player at the Sun Belt Championship after striking out 18 and allowing just one run on three hits across 14.0 innings pitched … Named the Louisiana Pitcher of the Year by the Louisiana Sports Writers Association (LSWA).

2022 (Freshman at Louisiana)
Enjoyed a terrific debut season in Lafayette, leading the team in wins while posting the best winning percentage in conference play among all Sun Belt pitchers … Went 20-3 with a 2.15 ERA across 29 appearances and 24 starts … Struck out 145 over 117.1 innings pitched, working to a 1.08 WHIP and a 3.09 strikeout-to-walk ratio … Tossed six complete games and three shutouts along with one save … Limited opponents to a .186 average and just 17 extra-base hits in 495 plate appearances … Fanned 29.3% of batters faced … Opened Sun Belt play undefeated (8-0) across her first 10 league starts … Recorded double-digit strikeouts three times … Earned All-Sun Belt Second Team honors.

High School
A right-handed pitcher from Barbers Hill High School in Mont Belvieu, Texas … Closed out prep career recording three consecutive seasons with a sub-1.00 ERA ... Final season at Barbers Hill was highlighted by a Texas Class 5A state title set up when she struck out 12 batters and threw a one-hit complete game shutout in the semifinal round ... Posted a 17-1 mark with a 0.40 ERA and struck out 252 batters over 121 innings pitched in senior campaign ... Collected 189 strikeouts in the circle during the 2019 season and earned honors at all levels (District MVP, First Team All-Greater Houston, 2019 TGCA All-State Team) ... National Honor Society member … CFA Leadership Academy member.

Travel Ball
Played club ball for the Houston Hotshots … named to the 2020 Extra Inning Softball 18U All-Summer Team … One of 40 seniors nationwide chosen to participate in the 2021 PGF High School Senior All-American Game.

Personal
Daughter of John and Nichole Landry … Has five siblings (Stephen, Chelsie, Alyssa, Charleigh and Lakynn) … High school community service work included hosting softball games for police and firefighters, coaching youth softball, and Adopt a Family for Christmas ... Enjoys playing with her dog, watching TV and being with family … Multidisciplinary studies major.

CYDNEY SANDERS

1

SENIOR • INFIELD • R/R • 5-8
SAN MARCOS, CALIF.
SAN MARCOS HS • ARIZONA STATE

Year	Avg	GP	GS	AB	R	H	2B	3B	HR	RBI	TB	SLG%	BB	HBP	SO	GDP	OB%	SF	SH	SB	ATT	PO	A	E	FLD%
2022*	.425	54	54	146	53	62	14	0	21	63	139	.952	45	4	13	2	.566	1	1	4	5	364	7	6	.984
2023	.284	58	47	116	31	33	6	0	9	31	66	.569	26	6	25	0	.433	2	1	1	1	218	0	2	.991
2024	.242	63	59	124	24	30	4	0	15	50	79	.637	43	6	25	1	.451	2	0	1	1	337	3	4	.988
TOTAL	**.324**	**175**	**160**	**386**	**108**	**125**	**24**	**0**	**45**	**144**	**284**	**.736**	**114**	**16**	**63**	**3**	**.489**	**5**	**2**	**6**	**7**	**919**	**10**	**12**	**.987**

*at Arizona State

Career
2022 NFCA First Team All-American … 2022 NFCA All-Region First Team … 2022 NFCA National Freshman of the Year Top 3 Finalist … 2022 Pac-12 Freshman of the Year … 2022 First Team All-Pac-12 … 2022 Pac-12 All-Freshman team … NFCA National Player of the Week (3/12/24) … D1 Softball National Player of the Week (3/12/24) … Big 12 Player of the Week (3/12/24) … 2024 Academic All-Big 12 First Team.

2024 (Junior)
Provided power and strong defense at first base in her third collegiate campaign, starting 59 games while appearing in 63 … Produced a 1.089 OPS while slashing .242/.451/.637 … Ranked third among teammates with 15 home runs and drove in 50 runs … Collected four doubles … Drew 43 walks at a 24.6% clip … Batted .263 with a 1.117 OPS with runners in scoring position … Enjoyed an incredible month of March, batting .375 with a 1.657 OPS and nine home runs across 21 games … Made each of her 59 starts at first base, fielding a .988 with a 7.00 range factor across 340.0 innings … Committed just four errors in 344 chances and was involved in 18 double plays … Recorded three multi-hit games and drove in multiple runs 14 times … Homered twice vs. Iowa State (3/9) … Provided the go-ahead three-run double in the fourth inning of Game Two of the WCWS Championship Series, helping lead OU to its fourth consecutive NCAA title.

2023 (Sophomore)
Played in 58 games, starting 47 at first base or designated player … Hit .284 with nine home runs, six doubles and 31 RBIs … Slugged .569 and held an on-base percentage of .433, drawing 26 walks and six HBP … Stole one base on one attempt … Held a .991 fielding clip, registering 218 putouts to just two errors … Hit the game-tying home run in Game Two of the WCWS Championship Series vs. Florida State (6/8) … Ranked No. 2 on SportsCenter's Top 10 plays for a diving grab into the visitor's dugout vs. Clemson in the Super Regional Game Two, also had a double in the game (5/27) … Homered in Game One of Super Regionals vs. Clemson (5/26) … Homered in three straight games from regionals to super regionals (5/20-21, 26) … Homered and had a single-season high three hits and three RBIs in a 3-for-5 performance at Oklahoma State (5/5) … Went 2-for-3 with a home run and three RBIs at Baylor (4/22) … Hit the run-rule walk-off RBI single vs. Texas in a 2-for-4 showing (4/2) … Hit her first homer as a Sooner vs. Kentucky (3/3).

2022 (Freshman at Arizona State)
Burst onto the collegiate scene with an NFCA First Team All-American debut season, adding Pac-12 Freshman of the Year honors while setting Arizona State's single-season home run record … Blasted 21 home runs while slashing .425/.566/.952 for a ridiculous 1.518 OPS across 54 starts at first base … Produced 63 RBIs and smashed 14 doubles while scoring 53 times … Drew walks at a 22.8% clip … Led ASU in homers, slugging percentage, RBIs, walks drawn and was second in base hits … Provided 18 multi-hit games and drove in multiple runs 20 times … Fielded a .984 at first base, committing just six errors in 377 chances … Homered twice vs. Cal Poly (3/4) and at Washington (5/14).

High School
A right-handed-hitting infielder from San Marcos High School in San Marcos, Calif. … Four-year letterwinner … Closed her prep career with a .510 batting average, a .564 on-base percentage, 72 runs scored and 81 RBIs.

Travel Ball
Played club ball for the Corona Angels.

Personal
Daughter of former Minor League baseball player Tracy Sanders … Sociology – Criminology major.

ISABELLA SMITH

8

REDSHIRT SENIOR • RIGHT-HANDED PITCHER • R/R • 5-8
RALEIGH, N.C.
ST. DAVID'S SCHOOL • CAMPBELL

Year	ERA	W	L	App	GS	CG	SHO	SV	IP	H	R	ER	BB	SO	2B	3B	HR	BF	B/Avg	WP	HBP	SFA	SHA
2021^	-.--	-	-	-	-	-	-	-	-.-	-	-	-	-	-	-	-	-	-	.---	-	-	-	-
2022*	1.87	15	9	28	24	15	5	0	146.0	101	57	39	34	159	11	2	12	593	.190	4	9	4	14
2023*	2.06	29	12	49	36	19	2	4	241.1	185	92	71	58	241	28	8	12	1013	.203	7	22	9	14
2024*	1.56	26	7	42	30	18	9	2	206.0	133	63	46	69	238	21	3	12	831	.181	4	17	2	9
TOTAL	**1.84**	**70**	**28**	**119**	**90**	**52**	**16**	**6**	**593.1**	**419**	**212**	**156**	**161**	**638**	**60**	**13**	**36**	**2437**	**.193**	**15**	**48**	**15**	**37**

*at Campbell
^at James Madison

Career
2024 NFCA All-Region First Team … 2023 NFCA All-Region Third Team … 2024 CAA Pitcher of the Year … 2023 Big South Pitcher of the Year … 2024 All-CAA First Team … 2023 All-Big South First Team … 2022 All-Big South Second Team … D1 Softball National Pitcher of the Week (4/16/24) … CAA Pitcher of the Week (3/13/24, 4/15/24, 4/29/24, 5/6/24) … Big South Pitcher of the Year (3/20/23, 4/3/23) … Big South Freshman of the Week (2/14/22, 4/4/22) … Three no-hitters (2/12/22 vs. Jacksonville, 4/19/24 at UNC Wilmington, 4/26/24 vs. North Carolina A&T).

2024 (Redshirt Junior at Campbell)
Earned her second-straight conference pitcher-of-the-year honor as the Camels joined a new conference, claiming CAA Pitcher of the Year laurels while setting the program's career mark for strikeouts (638) and wins (70) … Pitched to a career-best 1.56 ERA while going 26-7, appearing in 42 games with 30 starts … Tossed 18 complete games and nine shutouts to go with a pair of saves … Struck out 238 over 206.0 innings, enjoying a career-high 28.6% strikeout rate … Also set career marks in batting average against (.181), opponent slugging percentage (.267) and opponent OPS (.533) … Worked to a 0.98 WHIP and a 3.45 strikeout-to-walk-ratio … Posted double-digit strikeouts six times including a career-high 15 in a no-hitter vs. North Carolina A&T (4/26) … Added a no-no at UNC Wilmington (4/19), striking out six in 7.0 innings … Earned the win over then-No. 3 Duke (4/10) with a complete-game gem, allowing just two runs over 7.0 innings of four-hit ball … Gathered NFCA All-Region First Team notice.

2023 (Redshirt Sophomore at Campbell)
Named Big South Pitcher of the Year after setting Campbell single-season records for wins, strikeouts and appearances … Took the ball 49 times and started 36 games while going 29-12 with a 2.06 ERA … Piled up 241 strikeouts (23.8%) and walked just 58 (5.7%) in 241.1 innings of work … Pitched to a 1.01 WHIP with a 4.16 strikeout-to-walk ratio … Limited foes to a .203 average … Threw two shutouts and registered a career-high four saves … Threw a career-high 12.0 innings and struck out 11 at Charlotte (2/10) in the season opener … Punched out double-digit batters nine times … Earned third-team all-region accolades.

2022 (Redshirt Freshman at Campbell)
Transferred to Campbell for her debut campaign and quickly ascended to the role of staff ace, earning All-Big South Second Team honors while leading the team in ERA and strikeouts … Went 15-9 in the circle with a 1.87 ERA across 28 appearances and 24 starts … Struck out 159 (26.8%) and walked just 34 (5.7%) over 146.0 innings pitched … Limited opponents to a .190 average and a .534 OPS … Tossed 15 complete games and five shutouts … Recorded stellar marks of a 0.93 WHIP and a 4.68 strikeout-to-walk ratio … No-hit Jacksonville (2/12) on the road in her second collegiate start, striking out eight over 5.0 innings of one-walk softball … Struck out 12 batters on three different occasions vs. Presbyterian (3/26), at North Carolina A&T (4/2) and vs. Longwood (4/23).

2021 (Redshirt at James Madison)
Redshirted during her first season of collegiate softball at JMU.

High School
A right-handed pitcher from St. David's School in Raleigh, N.C. … Played her softball with club team VA Glory as St. David's did not sponsor a softball team … Captained her varsity swim team … Graduated as a member of the "A" honor roll.

Travel Ball
Played club ball for VA Glory … Struck out 31 over 20.0 innings pitched with a 0.70 ERA at PGF in 2018 … Fanned 77 across 42.0 innings in the 2018 fall season, working to a 1.17 ERA … Named to the 2020 PGF High School All-American Watchlist … Helped her club to a 2020 Triple Crown 18U Summer National Championship.

Personal
Daughter of Samantha Newton and Mark Smith … Enjoys traveling, wake surfing, spending time with her family, fashion and the beach … Went to Guatemala in 2019 for a mission trip … Multidisciplinary studies major with a concentration in public health … Intends to go on to dental school, specialize in orthodontics and open her own practice.

AILANA AGBAYANI

50

JUNIOR • INFIELD/RIGHT-HANDED PITCHER • L/R • 5-4
MILIANI, HAWAI'I
'IOLANI SCHOOL • BYU

Year	Avg	GP	GS	AB	R	H	2B	3B	HR	RBI	TB	SLG%	BB	HBP	SO	GDP	OB%	SF	SH	SB	ATT	PO	A	E	FLD%
2023*	.337	52	52	175	39	59	4	2	2	22	73	.417	8	5	24	0	.383	0	6	12	14	59	89	7	.955
2024*	.424	53	52	165	58	70	9	2	5	33	98	.594	30	11	7	0	.534	2	0	12	15	65	101	9	.949
TOTAL	**.379**	**105**	**104**	**340**	**97**	**129**	**13**	**4**	**7**	**55**	**171**	**.503**	**38**	**16**	**31**	**0**	**.462**	**2**	**6**	**24**	**29**	**124**	**190**	**16**	**.952**

*at BYU

Year	ERA	W	L	App	GS	CG	SHO	SV	IP	H	R	ER	BB	SO	2B	3B	HR	BF	B/Avg	WP	HBP	SFA	SHA
2023*	2.43	5	3	17	0	0	0	0	31.2	33	12	11	12	26	2	3	2	141	.268	1	3	1	2
2024*	5.78	5	2	15	2	0	0	1	23.0	28	20	19	14	17	5	1	6	115	.295	0	4	1	1
TOTAL	**3.84**	**10**	**5**	**32**	**2**	**0**	**0**	**1**	**54.2**	**61**	**32**	**30**	**26**	**43**	**7**	**4**	**8**	**256**	**.280**	**1**	**7**	**2**	**3**

*at BYU

Career
2024 NFCA All-Region Second Team … 2023 NFCA All-Region Third Team … 2023 WCC Defensive Player of the Year … 2024 All-Big 12 First Team … 2023 All-WCC First Team … WCC Pitcher of the Week (4/3/23) … 2024 CSC Academic All-District … 2024 Academic All-Big 12 First Team.

2024 (Sophomore at BYU)
Established herself as one of college softball's best hitters with a breakout sophomore season, earning NFCA All-Region Second Team notice while finishing fourth in the Big 12 in batting average … Started 52 games as BYU's everyday shortstop, batting a whopping .424 with 70 hits and 58 runs scored … Slashed .424/.534/.594 for a stellar 1.128 OPS and added nine doubles, two triples and five home runs … Drove in 33 runs … Posted remarkable discipline numbers, walking in 14.4% of her plate appearances while recording a miniscule 3.4% strikeout rate (7 K's in 208 PA's) … Stole 12 bags on 15 tries for an 80.0% success rate … Provided excellent defense at short, fielding a .949 with just nine errors in 175 chances … Helped to turn 11 double plays … Led BYU in batting average, on-base percentage, runs scored, hits, and stolen bases … Produced 20 multi-hit games including two three-hit efforts and two four-hit games … Collected four hits at Nevada (2/9) and at Oklahoma (4/12) … Made 15 appearances with two starts in the circle … Chartered a 5-2 record and tossed 23.0 innings to a 5.78 ERA … Struck out 17 … Five of her appearances were scoreless … Earned first-team all-league honors for the second consecutive season.

2023 (Freshman at BYU)
Burst onto the scene as a true freshman, leading BYU in batting average and hits while capturing WCC Defensive Player of the Year honors as the Cougars' everyday shortstop … Started 52 games and slashed .337/.383/.417 for an .800 OPS … Produced 59 hits, two home runs, four doubles and two triples while driving in 22 and scoring 39 runs … Stole a team-leading 12 bases on 14 tries for an 85.7% success rate … Fielded a stellar .955 at shortstop, committing just seven errors in 155 chances … Helped turn seven double plays … Provided 16 multi-hit games and drove in multiple runs four times … Provided three three-hit performances … Drove in a season-best four runs at South Dakota State (5/20) … The two-way player also shined in the circle as one of BYU's top bullpen options … Made 17 appearances as a pitcher, going 5-3 with a 2.43 ERA … Struck out 26 across 31.2 innings pitched and limited opponents to a .268 average … 11 of her 17 appearances were scoreless … Earned All-WCC First Team laurels and was named third-team all-region by the NFCA.

High School
A left-handed-hitting infielder and right-handed pitcher from 'Iolani School in Honolulu, Hawai'i … 2022 Hawai'i Gatorade Player of the Year … 2022 All-State Player of the Year … 2022 ILH Player of the Year … Added 2022 Quarterfinal and Semifinal Impact Player honors … Named the 2019 All-State Pitcher of the Year and an Impact Player at the state championship … 2019 Scoring Live Newcomer Award … Earned the Headmaster's Award.

Travel Ball
Played club ball for the OC Batbusters … Led her club to the 2022 Alliance National Championship.

Personal
Daughter of Benny and Niela Agbayani … Has two siblings (Aleia and Bruin) … Father, Benny, played nearly 400 games across five seasons in Major League Baseball playing outfield for the New York Mets, Colorado Rockies and Boston Red Sox … Sister, Aleia, played college softball at California and BYU … Brother, Bruin, is committed to play NCAA DI baseball … Enjoys the beach and reading … Multidisciplinary studies major with an emphasis on sociology and a pre-nursing route.

HANNAH COOR

27

REDSHIRT JUNIOR • OUTFIELD • R/R • 5-9
YORBA LINDA, CALIF.
ESPERANZA HS

Year	Avg	GP	GS	AB	R	H	2B	3B	HR	RBI	TB	SLG%	BB	HBP	SO	GDP	OB%	SF	SH	SB	ATT	PO	A	E	FLD%
2022	.000	40	0	2	19	0	0	0	0	0	0	.000	4	0	0	0	.667	0	0	6	8	2	0	0	1.000
2023	.000	4	0	1	0	0	0	0	0	0	0	.000	0	0	0	0	.000	0	0	0	0	2	0	0	1.000
2024	.211	63	2	38	12	8	2	0	1	8	13	.342	1	2	7	0	.256	2	0	6	7	11	0	0	1.000
TOTAL	**.195**	**107**	**2**	**41**	**31**	**8**	**2**	**0**	**1**	**8**	**13**	**.317**	**5**	**2**	**7**	**0**	**.300**	**2**	**0**	**12**	**15**	**15**	**0**	**0**	**1.000**

Career
2024 Academic All-Big 12 First Team.

2024 (Redshirt Sophomore)
Served as Oklahoma's fourth outfielder and a key pinch runner, providing stellar defense and speed … Slashed .211/.256/.342 for a .598 OPS with two doubles, a home run and eight RBIs across 43 plate appearances … Stole six bases on seven tries for an 85.7% success rate and scored 12 runs … Spent time across each of the three outfield positions, logging 114.1 errorless innings while converting each of her 11 chances … Started one game in left and one in right … Blasted her first collegiate home run and drove in three vs. Tarleton State (3/12).

2023 (Redshirt)
Played in four games on opening weekend before sustaining a back injury that sidelined her for the season.

2022 (Freshman)
Appeared in 40 games, primarily as a pinch runner … Scored 19 runs on the season and stole six bases on eight attempts … Drew four walks for an on-base clip of .667 … registered two putouts in limited appearances in the outfield … Scored runs in three WCWS games vs. UCLA (6/6), Texas (6/4) and Northwestern (6/2) … Stole a base in the Super Regional finale vs. UCF (5/28) … Scored runs in NCAA Regional games vs. Texas A&M (5/22) and Prairie View A&M (5/20), also drew a walk vs. PVA&M … Stole a base during OU's Bedlam win at home vs. Oklahoma State (5/6) … Scored runs in all three games of the series at Kansas (4/29-5/1) … Stole a base in back-to-back games vs. Tulsa (4/6) and at Texas Tech (4/9) … Registered her second at-bat of the season vs. Iowa (3/20) … Stole a base and scored a run vs. San Diego in the Hall of Fame Classic (3/19) … Stole a base vs. No. 8 Arizona at the Mary Nutter Collegiate Classic (2/26) … Registered her first collegiate at-bat vs. McNeese (2/18) … Scored runs in two games of OU's opening weekend vs. No. 3 UCLA (2/12) and Mississippi State (2/11), also drew a walk vs. Mississippi State.

High School
A right-handed-hitting outfielder from Esperanza High School in Anaheim, Calif. … No. 14 player overall in the class of 2021 … No. 5 shortstop by Extra Inning Softball … Helped lead Esperanza High to the second round of the CIF-SS Division I playoffs as a sophomore in 2019, collecting second-team All-County honors … Hit .618 with nine home runs and 40 RBIs before sophomore season was cut short due to COVID-19 … Three-year letterwinner in track.

Travel Ball
Played club ball for the O.C. Batbusters-Stith … Helped lead the Batbusters to a fifth-place finish at the 2019 USA Softball GOLD Nationals, hitting .477 with three home runs and 35 RBIs … Played in The Alliance Fastpitch All-Star Game.

Personal
Daughter of Brandon Coor and Candice and Billy Moyer ... Has four siblings (Hailee, Brody, Jackson and Reegan) ... Chose Oklahoma over Oregon … Communications major.

ABIGALE DAYTON

16

JUNIOR • OUTFIELD • L/R • 5-3
RIVERSIDE, CALIF.
NORCO HS • UTAH

Year	Avg	GP	GS	AB	R	H	2B	3B	HR	RBI	TB	SLG%	BB	HBP	SO	GDP	OB%	SF	SH	SB	ATT	PO	A	E	FLD%
2023*	.368	47	45	117	24	43	3	2	0	16	50	.427	11	2	10	0	.431	0	2	9	9	58	2	3	.952
2024*	.431	57	57	167	38	72	10	6	2	28	100	.599	27	1	12	0	.510	1	1	10	12	74	5	0	1.000
TOTAL	**.405**	**104**	**102**	**284**	**62**	**115**	**13**	**8**	**2**	**44**	**150**	**.528**	**38**	**3**	**22**	**0**	**.479**	**1**	**3**	**19**	**21**	**132**	**7**	**3**	**.979**

*at Utah

Career
2024 NFCA Third Team All-American … 2024 NFCA All-Region First Team … 2023 NFCA All-Region Third Team … 2024 Pac-12 Batting Champion … Two-time All-Pac-12 First Team (2023, 2024) … 2023 Pac-12 All-Freshman Team … Two-time Pac-12 Freshman of the Week (3/20/23, 4/10/23).

2024 (Sophomore at Utah)
Gained All-America status with an incredible sophomore campaign, winning the Pac-12 regular season batting title with a .431 batting average and adding stellar defense in the outfield … Started 57 games and slashed .431/.510/.599 for a 1.109 OPS … Provided 10 doubles, six triples and two home runs … Drove in 28 runs, scored 38 times and went 10-for-12 on stolen bases (83.3%) … Drew walks at a 13.7% rate and struck out in just 6.1% of her plate appearances … Delivered a perfect season defensively, converting each of her 79 chances with a whopping five outfield assists … Ranked 15th nationally in batting average and was 13th nationally in triples … Led the Pac-12 in batting average and triples while ranking second in on-base percentage … Recorded 21 multi-hit games with one four-hit performance and eight three-hit games … Stole two bases vs. Idaho State (4/21) … Went 4-for-5 with a double, a home run and a career-high four RBIs vs. Wisconsin (3/2) … From February 24 onwards, her batting average never dipped below .430, spanning the season's final 46 games … Earned first-team all-region honors and was named All-Pac-12 First Team for the second consecutive season.

2023 (Freshman at Utah)
Enjoyed a terrific debut season at Utah, earning third-team all-region honors while batting .368 … Started 45 of her 47 games played, slashing .368/.431/.427 for an .858 OPS … Scored 24 runs and went 9-for-9 on the basepaths … Produced three doubles and two triples alongside 16 RBIs … Struck out in just 7.6% of her trips while walking at an 8.3% clip … Fielded a .952 in the outfield with two outfield assists and was involved in one double play … Collected 10 multi-hit games with one four-hit effort and two three-hit games … Went 4-for-4 in game one of a doubleheader vs. Arizona State (4/8) and followed with a 3-for-3 performance in the second game … Stole two bases at Ole Miss (5/20) … Added All-Pac-12 First Team and Pac-12 All-Freshman Team laurels.

High School
A left-handed-hitting outfielder from Norco High School in Norco, Calif. … Four-year starter … Citrus Belt Athlete of the Year … Led Norco to the 2019 CIF Division 1 state championship … Two-time all-league academic team … Also lettered in volleyball … Honor Roll member … FFA (Future Farmers of America) member.

Travel Ball
Played club ball for the OC Batbusters … Led her club to the 2022 Alliance National Championship.

Personal
Daughter of Amanda and Marin Dayton … Has three siblings (Warren, Kyle and Kimberly) … Enjoys DIY (do-it-yourself) crafts and baking … Double-majoring in psychology and history.

KIERSTON DEAL

11

JUNIOR • LEFT-HANDED PITCHER • L/L • 5-9
WINSTON SALEM, N.C.
EAST FORSYTH HS

Year	ERA	W	L	App	GS	CG	SHO	SV	IP	H	R	ER	BB	SO	2B	3B	HR	BF	B/Avg	WP	HBP	SFA	SHA
2023	0.77	3	0	20	3	0	0	0	27.1	15	3	3	10	30	1	0	2	106	.158	0	1	0	0
2024	1.97	14	1	25	15	6	4	0	78.1	50	24	22	22	68	6	0	10	319	.176	2	10	0	3
TOTAL	**1.66**	**17**	**1**	**45**	**18**	**6**	**4**	**0**	**105.2**	**65**	**27**	**25**	**32**	**98**	**7**	**0**	**12**	**379**	**.172**	**2**	**11**	**0**	**3**

Career
2024 All-Big 12 Second Team … 2024 Big 12 All-Tournament Team … Two-time Big 12 Pitcher of the Week (4/23/24, 4/30/24) … One no-hitter (4/16/24 vs. Tulsa).

2024 (Sophomore)
Earned a role on Oklahoma's weekend rotation in her second season, gathering All-Big 12 Second Team honors while going 14-1 with a 1.97 ERA … Appeared in 25 games and made 15 starts, tossing six complete games with four shutouts … Provided 78.1 innings, striking out 68 and walking just 22 … Limited opponents to a .176 batting average and a .562 OPS … Held right-handed hitters to a .155 average while striking them out in 25.8% of their trips … Dominated as a starter, going 12-0 in her 15 starts with a 0.95 ERA, a .131 opponent average, a .416 opponent OPS and a 62:16 K:BB ratio in 66.0 innings of work … Struck out a career-high 10 batters twice vs. Lamar (2/17) and Houston (4/21) … Threw her first collegiate no-hitter vs. Tulsa (4/16), retiring 18 of 19 faced with four strikeouts and a lone hit batsman … Gathered Big 12 All-Tournament honors for her strong start against BYU in the semifinal, taking a no-hitter into the fifth inning.

2023 (Freshman)
Made 20 appearances, starting three games in the circle and going 3-0 … Held a 0.77 ERA in 27.1 innings pitched, striking out 30 in her first year as a collegian … Surrendered just three earned runs, 10 walks and three extra-base hits … Combined on 12 shutouts and one no-hitter … Allowed opponents to bat just .158 … Made her WCWS debut, collecting the final out vs. Tennessee (6/3) … Went 1.2 innings and struck out one in Game Two of Super Regionals vs. Clemson (5/27) … Came in clutch with a scoreless 1.1 innings and two strikeouts at Oklahoma State (5/6) … Combined with Nicole May to no-hit Kansas (4/29) … Struck out four in two innings vs. Weber State (3/17) … Went a season-high 4.0 innings vs. Loyola Marymount at Mary Nutter, striking out three (2/25) … Struck out a season high five batters vs. San Jose State on opening weekend (2/12) … Made her collegiate debut vs. Stanford on opening weekend (2/10).

High School
A left-handed pitcher from East Forsyth High School in Kernersville, N.C. … No. 1 player in the class of 2022 by Extra Inning Softball … No. 1 pitcher in the class of 2022 by Extra Inning Softball … Struck out 292 batters in 136.0 innings while pitching to a 0.64 ERA as a junior … Central Piedmont Conference Pitcher of the Year … Extra Inning Softball First Team High School All-American.

Travel Ball
Played club ball for Mojo-Fisher (Tenn.) … Also coached by long-time pitching coach, Billy "Chief" Gerald … Pitched to a 0.79 ERA and a 0.65 WHIP as a junior, striking out 201 and walking just 17 in 119.2 innings … Led her club to a PGF Nationals runner-up finish while allowing just two earned runs over 62.0 IP (0.22 ERA) and limiting opponents to a .121 average … 2021 Extra Inning Softball All-Summer Team MVP.

Personal
Daughter of Tony Tatum and Michele Deal ... Mother, Michele, played college softball and basketball ... Chose Oklahoma over South Carolina, Arkansas, among others … Health and exercise sciences major.

ISABELA EMERLING

13

REDSHIRT JUNIOR • CATCHER • R/R • 5-10
MARTINEZ, CALIF.
ALHAMBRA HS • NORTH CAROLINA

Year	Avg	GP	GS	AB	R	H	2B	3B	HR	RBI	TB	SLG%	BB	HBP	SO	GDP	OB%	SF	SH	SB	ATT	PO	A	E	FLD%
2022*	.---	-	-	-	-	-	-	-	-	-	-	.---	-	-	-	-	.---	-	-	-	-	-	-	-	.---
2023*	.179	52	48	95	9	17	1	0	6	20	36	.379	11	0	38	0	.264	0	4	0	0	241	22	4	.985
2024*	.323	48	47	130	24	42	5	0	14	53	89	.685	23	1	35	0	.418	4	0	0	0	161	19	3	.984
TOTAL	**.262**	**100**	**95**	**225**	**33**	**59**	**6**	**0**	**20**	**73**	**125**	**.556**	**34**	**1**	**73**	**0**	**.356**	**4**	**4**	**0**	**0**	**402**	**41**	**7**	**.984**

*at North Carolina

Career
2024 CSC Academic All-District First Team … Two-time Academic All-ACC (2023, 2024).

2024 (Redshirt Sophomore at North Carolina)
Anchored the Tar Heel lineup as the everyday catcher while recording top-six program single-season marks in home runs and RBIs … Started 47 of her 48 games, slashing .323/.418/.685 for a strong 1.102 OPS … Produced 53 RBIs and homered 14 times alongside five doubles and 24 runs scored … Drew walks at a 14.6% clip … Enjoyed another strong defensive season, committing just three errors in 183 chances for a .984 fielding percentage … Threw out six baserunners at a 26.1% caught-stealing rate … Led North Carolina in home runs, OPS, slugging percentage, total bases and RBIs … Closed the regular season ranked eighth in the ACC with her 53 RBIs … Led UNC with 13 multi-RBI performances and added 11 multi-hit games … Her home run total was the sixth-best mark in program history while her RBI total ranked fifth in the Tar Heel record book … Drove in a career-best five runs vs. Longwood (4/10) … Homered twice vs. Kentucky (2/15) and North Carolina Central (2/27).

2023 (Redshirt Freshman at North Carolina)
Appeared in 52 games and made 48 starts in her debut campaign, providing terrific defense behind the plate and a powerful right-handed bat … Fielded a .985, committing just four errors in 267 chances … Threw out nine baserunners at a 25.0% caught-stealing rate … Blasted six home runs and added a double while plating 20 runs … Slashed .179/.264/.379 for a .643 OPS … Walked in 10.0% of her trips to the plate … Was third among teammates in RBIs and home runs … Crushed a walk-off grand slam vs. Elon (2/15) for her first collegiate hit … Provided two multi-hit efforts including a 4-for-4 performance vs. then-No. 15 Duke (3/17) … Drove in multiple runs five times.

2022 (Redshirt at North Carolina)
Sustained an injury and redshirted her first season of collegiate softball … Named to the All-ACC Academic Honor Roll.

High School
A right-handed-hitting catcher from Alhambra High School in Alhambra, Calif. … Four-year letterwinner … Ranked the No. 34 prospect in the nation by Extra Inning Softball … Ranked as a top-10 catcher by FloSoftball … Captained her team in each of her four seasons … Four-time first-team all-league selection … Named Alhambra's best hitter each of her four seasons … All-Metro selection and all-state nominee … Two-year Superintendent's Honor Roll member … Principal's Honor Roll member.

Travel Ball
Played club ball for Universal Fastpitch … Captained her 18U Gold team under coach Martin Garcia … Led her team to top-10 PGF Nationals finishes in 2018 and 2019.

Personal
Daughter of Morayma Fabian and Jacob Emerling … Has one sibling (Diego) … Brother, Diego, plays baseball at St. Mary's (Calif.) … Enjoys going to the beach, spending time with family, fishing and shopping … Economics major with a minor in Spanish.

PAYTN MONTICELLI

17

JUNIOR • RIGHT-HANDED PITCHER • R/R • 6-1
CEDARBURG, WIS.
CEDARBURG HS • WISCONSIN

Year	ERA	W	L	App	GS	CG	SHO	SV	IP	H	R	ER	BB	SO	2B	3B	HR	BF	B/Avg	WP	HBP	SFA	SHA
2023*	2.71	7	4	21	13	3	1	0	80.0	72	39	31	21	82	11	5	8	350	.235	9	16	3	4
2024	1.09	0	0	18	1	0	0	0	19.1	10	3	3	8	23	0	0	1	80	.149	0	5	0	0
TOTAL	**2.40**	**7**	**4**	**39**	**14**	**3**	**1**	**0**	**99.1**	**82**	**42**	**34**	**29**	**105**	**11**	**5**	**9**	**430**	**.220**	**9**	**21**	**3**	**4**

*at Wisconsin

Career
2024 Great Britain U22 Women's National Team (U22 European Championships) … 2023 Great Britain Senior Women's National Team (WBSC World Cup).

2024 (Sophomore)
Joined Oklahoma for her second collegiate season and quickly became a weapon out of the Sooner bullpen … Recorded a 1.09 ERA while making 18 appearances and one start … Finished off 12 games … Struck out 23 across 19.1 innings of work, leading the Sooner staff in K/7 (8.33) and strikeout percentage (28.8%) … Limited opponents to a .149 batting average and a .482 OPS … Was particularly stingy vs. right-handed hitters, holding them to go just 6-for-44 (.136) with 19 strikeouts in 53 PA's (35.8%) … Allowed just one extra-base hit in 80 opponent plate appearances … 16 of her 18 appearances were scoreless … Struck out multiple batters seven times.

2023 (Freshman at Wisconsin)
Made 21 appearances, starting 13 games in the circle and going 7-4 ... Pitched to a 2.71 ERA over 80.0 innings, striking out 82 ... Led all Badger pitchers in strikeouts, recording the ninth-most by a UW freshman in the program's history ... Held opponents to a .235 average ... Walked just 21 batters, registering a strong 3.90 strikeout-to-walk ratio ... Threw three complete games with one shutout ... Won four straight appearances Feb. 24-Mar. 5 ... Punched out seven and did not issue a walk over 5.0 scoreless innings of three-hit ball vs. Iowa (5/6) ... Earned the win with 6.0 innings of three-run ball at Nebraska (4/22) ... Allowed a lone run over 5.0 frames at Indiana (3/5) ... Retired 12 of 14 batters faced with seven strikeouts in a win vs. Purdue Fort Wayne (3/4) ... Fanned a career-high 13 batters across 7.0 innings of work in a win vs. North Carolina (2/24) ... Earned her first collegiate win with seven strikeouts over 6.0 innings of one-run ball vs. Georgia Tech (2/18) ... Made her collegiate debut vs. Oregon (2/10), striking out four over 3.0 scoreless.

High School
A right-handed pitcher from Cedarburg High School in Cedarburg, Wis. … The No. 32 player in the class by Extra Inning Softball ... 2021 and 2022 Gatorade Wisconsin Softball Player of the Year ... 2021 and 2022 USA Wisconsin Softball Player of the Year ... Two-time first-team all-state, district player of the year and North Shore Conference Player of the Year ... Struck out 826 over her career and registered a 0.33 ERA as a senior ... Set her program's single-season strikeout record as a freshman with 220 in 125.0 innings pitched ... Threw three no-hitters.

Travel Ball
Played club ball for the Beverly Bandits (IL) … 2022 PGF All-American.

Personal
Daughter of Adam and Lauren Monticelli ... Has one sibling (Nathan) … Brother, Nathan, plays club hockey at OU … Journalism and communications major.

MAYA BLAND

12

SOPHOMORE • OUTFIELD • L/R • 5-7
LADERA RANCH, CALIF.
ARGYLE HS

Year	Avg	GP	GS	AB	R	H	2B	3B	HR	RBI	TB	SLG%	BB	HBP	SO	GDP	OB%	SF	SH	SB	ATT	PO	A	E	FLD%
2024	.333	52	0	15	24	5	2	0	0	4	7	.467	3	0	2	1	.444	0	0	8	11	1	0	0	1.000
TOTAL	**.333**	**52**	**0**	**15**	**24**	**5**	**2**	**0**	**0**	**4**	**7**	**.467**	**3**	**0**	**2**	**1**	**.444**	**0**	**0**	**8**	**11**	**1**	**0**	**0**	**1.000**

Career
2023-24 Big 12 Academic All-Rookie Team.

2024 (Freshman)
Appeared in 52 games during her debut campaign, serving as OU's top pinch-runner … Tied for second on the club with eight stolen bases on a 72.7% success rate … Slashed .333/.444/.467 for a .911 OPS across 18 plate appearances … Collected two doubles and four runs batted in while scoring 24 runs off the Sooner bench … Drew walks at an impressive 16.7% clip … Played 18.0 innings in right field, converting her lone chance, and logged an inning in left … Recorded her first collegiate hit with a double vs. Iowa State (3/10) … Scored a season-high two runs and added a season-best two RBIs at Texas Tech (3/15).

High School
A left-handed-hitting outfielder from Argyle High School in Argyle, Texas … No. 11 player in the class of 2023 by Extra Inning Softball … Batted .528 as a junior with 16 home runs, 61 RBIs and 22 stolen bases ... 2022 Class 4A All-State & All-Region honoree ... 2022 Class 4A Region I finalist.

Travel Ball
Played club ball for OC Batbusters-Stith (Anaheim, Calif.) ... 2022 Alliance Fastpitch National Champions ... 2022 Top Club National Champions ... 2022 Triple Crown National Champions.

Personal
Daughter of Katina and Martell Bland … Has three siblings (Maxwell, Makayla and Mitchell) … Brother, Mitchell, ran track at Southern Illinois … Father played basketball at St. Mary's … Business major.

ELLA PARKER

5

SOPHOMORE • UTILITY • L/L • 5-8
LOS ANGELES, CALIF.
NOTRE DAME HS

Year	Avg	GP	GS	AB	R	H	2B	3B	HR	RBI	TB	SLG%	BB	HBP	SO	GDP	OB%	SF	SH	SB	ATT	PO	A	E	FLD%
2024	.415	66	58	176	60	73	15	0	13	62	127	.516	34	5	24	3	.516	2	0	17	21	19	0	0	1.000
TOTAL	**.415**	**66**	**58**	**176**	**60**	**73**	**15**	**0**	**13**	**62**	**127**	**.516**	**34**	**5**	**24**	**3**	**.516**	**2**	**0**	**17**	**21**	**19**	**0**	**0**	**1.000**

Career
2024 NFCA Third-Team All-American … 2024 Softball America Freshman All-American … 2024 Women's College World Series All-Tournament Team … 2024 TUCCI/NFCA DI Freshman of the Year Top 3 Finalist … 2024 NFCA All-Central Region Third Team … 2024 Big 12 Tournament Most Outstanding Player … 2024 All-Big 12 Second Team … 2024 Big 12 All-Freshman Team … 2024 Big 12 All-Tournament Team … 2023-24 Big 12 Academic All-Rookie Team.

2024 (Freshman)
Named a top-three finalist for TUCCI/NFCA DI Freshman of the Year in an incredible debut campaign anchoring the top of the Oklahoma lineup as the club's leading hitter … Started 58 games and appeared in all 66 contests, producing a ridiculous .415/.516/.722 triple-slash for a 1.238 OPS … Drove in 62 runs, homered 13 times and crushed 15 doubles … Collected 73 hits and scored 60 runs … Led OU with 17 stolen bases on 21 tries for a 81% success rate … Drew walks at a 15.7% clip … Led the Sooners with a .553 weighted on-base average while also ranking first in batting average and stolen bases, second in on-base percentage, doubles and RBIs, third in hits and runs scored and fourth in home runs … Crushed right-handed pitchers to the tune of a team-leading .467 batting average and a 1.372 OPS … Slashed .429/.525/.778 for a 1.303 OPS with runners in scoring position, leading Oklahoma in batting average in RISP situations … Produced 22 multi-hit games and drove in multiple runs 15 times … Added five three-hit games … Oklahoma's primary DP also saw time at first base and the outfield corners … Logged 21.0 errorless innings at first, converting each of her 19 chances in the field … Played 3.0 frames in right field and 2.0 in left … Drove in a career-high five runs vs. Baylor (3/23) … Homered twice vs. Seattle (2/25) and at UCF (4/28) … Named Most Outstanding Player at the 2024 Big 12 Championships after going 7-for-10 (.700) with six runs scored, a home run, two doubles and five runs batted in … Added WCWS All-Tournament honors, batting a team-leading .381 with a home run and five RBIs as the Sooners claimed their fourth-straight NCAA Championship … Earned third-team All-America honors from the NFCA and added Freshman All-American laurels from Softball America … Together with Kasidi Pickering became the first OU freshman duo to both record double-digit home runs and 50+ RBIs in their debut campaign.

High School
A left-handed-hitting utility player from Notre Dame High School in Sherman Oaks, Calif. … Extra Innings' No. 3 ranked recruit in the class of 2023 … No. 15 recruit in the class by Softball America … Enjoyed a monster junior season, hitting .651 with 11 home runs, 31 RBIs, a .768 on-base percentage and a 2.04 ERA across 34.1 innings pitched ... 2021-22 Mission League CIF Most Valuable Player ... 2021-22 All-CIF ... 2021-22 Cal-Hi All-State Team ... 2022 Mission League Team Champions.

Travel Ball
Played club ball for OC Batbusters-Stith (Anaheim, Calif.) … 2022 Alliance Fastpitch National Champions ... 2022 Top Club National Champions ... 2022 Triple Crown National Champions ... 2021 Alliance All-Tournament.

Personal
Daughter of Melissa and Keith Parker … Has three siblings (Mia, Ava and Keith Jr.) … Sister, Mia, played softball at George Washington … Uncle, Dave Roberts, played baseball at UCLA and is manager of the Los Angeles Dodgers … Health and exercise science major.

KASIDI PICKERING

7

SOPHOMORE • OUTFIELD • L/R • 5-9
HUMBLE, TEXAS
ATASCOCITA HS

Year	Avg	GP	GS	AB	R	H	2B	3B	HR	RBI	TB	SLG%	BB	HBP	SO	GDP	OB%	SF	SH	SB	ATT	PO	A	E	FLD%
2024	.389	66	64	195	45	58	9	1	12	51	105	.705	42	0	21	2	.513	4	0	5	5	46	1	1	.979
TOTAL	**.389**	**66**	**64**	**195**	**45**	**58**	**9**	**1**	**12**	**51**	**105**	**.705**	**42**	**0**	**21**	**2**	**.513**	**4**	**0**	**5**	**5**	**46**	**1**	**1**	**.979**

Career
2024 Softball America Freshman All-American … 2024 Women's College World Series All-Tournament Team … 2024 Big 12 All-Freshman Team … 2024 TUCCI/NFCA DI Freshman of the Year Top 25 Watchlist … 2024 Puerto Vallarta College Challenge All-Tournament Team … 2023-24 Big 12 Academic All-Rookie Team.

2024 (Freshman)
Made an immediate impact as a true freshman, earning an everyday role playing the outfield and anchoring the heart of the Sooner order … Started 64 games and appeared in all 66 contests, slashing .389/.513/.705 for a whopping 1.218 OPS … Ranked third on the club in on-base percentage and fourth in OPS … Drove in 51 runs while scoring 45 times … Blasted 12 home runs, nine doubles and one triple … Collected 58 hits … Drew 42 walks, third-most on the team, and walked in 21.5% of her trips to the plate … Recorded 18 multi-hit games and drove in multiple runs 13 times … Impressed defensively in the outfield, starting 40 games in right field and providing 174.1 errorless innings with 28 putouts and one outfield assist … Fielded a .947 across 125.1 innings and 24 starts in left field, committing just one error in 19 chances … Began her collegiate career with a bang, blasting an opposite-field grand slam in her first collegiate plate appearance vs. Utah Valley (2/8) … Crushed two home runs as part of a career-best 3-for-3 performance vs. Cleveland State (5/17) at the NCAA Norman Regional … Drove in a season-high five runs in her college debut vs. Utah Valley (2/8) … Named to the 2024 WCWS All-Tournament Team after batting .353 with two home runs, a double and three RBIs … Gathered Freshman All-America honors from Softball America and was named to the Big 12 All-Freshman team … Together with Ella Parker became the first OU freshman duo to both record double-digit home runs and 50+ RBIs in their debut campaign.

High School
A left-handed-hitting outfielder from Atascocita High School in Humble, Texas … Ranked No. 4 prospect in the class of 2022 by Extra Inning Softball … Ranked No. 16 recruit by Softball America … Blasted 14 home runs while hitting .608 with 49 RBIs and 52 runs scored as a junior ... 2021-22 NFCA High School All-American ... 2020-21 & 2021-22 District 21-6A Most Valuable Player.

Travel Ball
Played club ball for Hotshots-Nelson (Montgomery, Texas) ... 10-time national champion across PGF, Top Club, Triple Crown and Colorado IDT circuits from 10U-18U ... Enjoyed a terrific 2022 season in which she batted .448 with seven home runs, 41 RBIs, 43 hits and 15 stolen bases.

Personal
Daughter of Tara and Scott Pickering … Has one sibling (Kirbi) … Business major.

NELLY McENROE-MARINAS

2

REDSHIRT FRESHMAN • INFIELD • R/R • 5-8
WAIANAE, HAWAI'I
MARYKNOLL HS

Year	Avg	GP	GS	AB	R	H	2B	3B	HR	RBI	TB	SLG%	BB	HBP	SO	GDP	OB%	SF	SH	SB	ATT	PO	A	E	FLD%
2024	-	-	-	-	-	-	-	-	-	-	-	-	-	-	-	-	-	-	-	-	-	-	-	-	-
TOTAL	**.---**	**0**	**0**	**0**	**0**	**0**	**0**	**0**	**0**	**0**	**0**	**.---**	**0**	**0**	**0**	**0**	**.---**	**0**	**0**	**0**	**0**	**0**	**0**	**0**	**.---**

2024 (Redshirt)
Redshirted her first season at OU after sustaining a season-ending injury in the preseason.

High School
A right-handed-hitting infielder from Maryknoll High School in Honolulu, Hawai'i … Ranked No. 6 player in the class of 2023 by Extra Inning Softball … Ranked No. 19 via Softball America … Batted .571 as a junior with 32 hits, 27 RBIs, six home runs and six stolen bases ... HHSAA DI Softball State Champions ... HHSAA Division 1 Softball State Championship All-Tournament team ... Team Captain.

Travel Ball
Played club ball for Firecrackers-Brashear (Ontario, Calif.) … Led her club to a third-place finish at the Alliance Fastpitch National Championship.

Personal
Daughter of Shanelle Gomes-McEnroe and Brian Marinas ... has one sibling (Brianci I) … Sociology major.

SYDNEY BARKER

77

FRESHMAN • INFIELD • R/R • 5-10
ROCKLIN, CALIF.
ROCKLIN HS

High School
A right-handed-hitting infielder from Rocklin High School in Rocklin, Calif. … Four-year letterwinner and team captain … Two-time Sierra Foothills League Player of the Year … Four-time All-Sierra Foothills League First Team honoree … Posted a .400 average during her senior season alongside 22 RBIs and a 1.265 OPS … Batted .417 as a junior with 29 hits, six home runs, 16 RBIs and 17 stolen bases … Earned Sierra Foothills League Player of the Year accolades … Led Rocklin to a SFL Championship as a freshman while earning rookie-of-the-year honors … Also starred two seasons in volleyball, captaining her team during her freshman and sophomore campaigns … Three-time scholar athlete.

Travel Ball
Played travel ball with the LTG Lions … Batted .403 with a 1.109 OPS during the 2024 summer season and fielded a terrific .964 in the middle infield … Earned All-America honors while leading her club to a third-place finish at the 2022 PGF National Championship.

Personal
Daughter of Brooke and Anthony Barker … Has two siblings (Ali and Nolan) … Enjoys going to the lake, wakeboarding, wakesurfing, tubing, kayaking, canoeing, camping, biking, swimming and hiking … Plans to major in sports business or finance and accounting.

GABBIE GARCIA

42

FRESHMAN • INFIELD • L/R • 5-4
CHANDLER, ARIZ.
BASHA HS

High School
A left-handed-hitting infielder from Basha High School in Chandler, Ariz. … Three-year letterwinner … Two-time The Arizona Republic All-Arizona Team member … Closed her prep career with 122 hits, 70 RBIs, a .496 lifetime batting average and a .546 on-base percentage … Crowned the All-6A Premier Region and conference defensive player-of-the-year while adding Chandler Unified School District Player of the Year accolades as a senior … Named Division 6A Most Valuable Player as a junior after leading Basha to the Arizona 6A State Championship by hitting .548 with 57 hits, 13 home runs, 33 RBIs, 48 runs scored and 10 stolen bases … Was also named 2023 first-team all-state while adding Premier Region and Chandler Unified School District Most Valuable Player accolades … Two-time All-Premier Region and All-Chandler Unified School District honoree … Extremely accomplished track and field athlete in the javelin … Earned her fourth Nike Rotary Championship in 2024, becoming the only female athlete and first-ever field athlete in the competition's history to win four consecutive titles … Two-time member of The Arizona Republic All-Arizona Track and Field Team … Two-time AIA Division I State Champion in the javelin … Earned the inaugural Arizona High School Open State Championship in the javelin … 2022 Arizona Gatorade Track and Field Athlete of the Year nominee … Broke the AIA State and Basha High School records with a 165-6 throw in the javelin during her 2022 sophomore season … Placed fourth at the 2022 NSAF High School Nike Outdoor Nationals in Eugene … Four-time All-Premier Region and All-Chandler Unified School District … Earned Division 6A All-Academic First Team honors as a senior … Three-time Sports360 AZ All-Academic First Team honoree and four -time Basha High School All A's Award recipient … Earned the Hispanic Heritage Award for the Chandler School District in 2023.

Travel Ball
Played her travel ball with the Orange County Batbusters … Earned Alliance All-Star notice in 2024 … Named to the All-Alliance Super Cup First Team while leading her club to the Top Club Championship, Louisville Slugger IDT Championship and the Alliance Fastpitch National Championship alongside a runner-up finish at the Triple Crown Nationals in 2023 … Hit .378 with 51 hits, six home runs and 30 RBIs with Orange County as a rising senior.

Personal
Daughter of James Garcia and Kara Brun-Garcia … Has one sibling (Juliana) … Mother (formerly Kara Brun) was a hall-of-fame softball player at Arizona State and is a member of the Arizona Softball Foundation Hall of Fame … Enjoys rock climbing, hiking, camping, pickleball and drawing … Is bilingual in American Sign Language (ASL) … Intends to major business and finance.

CHANEY HELTON

3

FRESHMAN • OUTFIELD • L/L • 5-9
COWETA, OKLA.
COWETA HS

High School
A left-handed-hitting outfielder from Coweta High School in Coweta, Okla. … Five-year letterwinner … Named to the Oklahoma All-State First Team as a senior … Back-to-back Class 5A-3 Player of the Year who posted a .519 average as a junior with 67 hits, 61 runs scored, eight home runs, 31 RBIs and 19 stolen bases … Four-time Class 5A-3 All-District First Team selection … Four-time all-conference selection … Led Coweta to four consecutive regional championships, a 2020 Oklahoma Class 5A State Championship, two 5A state runner-up finishes and four 5A state semifinals appearances … Three-year letterwinner in track and field … A nine-time state qualifier … Earned a 2021 state medal and three finals appearances in the 200-meter dash … National Honor Society member.

Travel Ball
Played club ball with Iowa Premier 18U National … 2024 Alliance All-Star selection … Named to multiple all-tournament teams … Led Iowa Premier to a runner-up finish at the 2022 Tier I Alliance Fastpitch Championship Series and a third-place finish in 2023 … Batted .420 in 2023 with 67 hits, 73 runs scored, 11 home runs, 43 RBIs and 31 stolen bases.

Personal
Daughter of Chad Helton and Amy Brazil … Has three brothers (Derek, Brock and Brantley) and two sisters (Kaylee and Camryn) … Proud member of the Cherokee Nation … Enjoys pickleball, baking and fishing … Intended business major.

CORRI HICKS

99

FRESHMAN • CATCHER/FIRST BASE • R/R • 5-9
SAN JOSE, CALIF.
ARCHBISHOP MITTY HS

High School
A right-handed-hitting catcher and first baseman from Archbishop Mitty High School in San Jose, Calif. … Named the 2024 West Catholic Athletic League (WCAL) Player of the Year … All-Bay Area West Coast Preps First Team … Three-time CalHiSports All-State honoree … Three-time All-WCAL selection … Two-time All-Central Coast Section honoree … Led Archbishop Mitty to a 2023 WCAL Co-Championship while slashing .302/.444/.587 for a 1.031 OPS with six home runs and 16 RBIs … Produced a 1.408 OPS as a sophomore on a .398/.468/.939 slash line with 13 home runs and 42 RBIs.

Travel Ball
Played her travel ball with the Orange County Batbusters and Sorcerer Gold … Led OC to a third-place finish at the 2024 Alliance Championships … Named a 2023 Premier Girls Fastpitch Futures All-American after hitting .469 with 30 hits, six home runs and 18 RBIs last summer … Guided Sorcerer Gold to a top 15 finish at the 2022 Premier Girls Fastpitch Nationals.

Personal
Daughter of Katherine and Julius Hicks … Has three siblings (Jamie, Rylie and Callie) … Sister, Jamie, plays softball at Fresno State … Father played basketball at Oregon and served as captain as a senior … Mother played softball at West Valley College … Enjoys outdoor activities, playing pickleball, comic book movies and serving others … Favorite food is Chick-Fil-A … Intended psychology major.

AUDREY LOWRY

24

FRESHMAN • LEFT-HANDED PITCHER • L/L • 5-7
PITTSBORO, IND.
TRI-WEST HS

High School
A left-handed pitcher from Tri-West High School in Lizton, Ind. … Four-year letterwinner … 2024 Miss Indiana (Softball) ... 2024 Indiana Gatorade Player of the Year ... Two-time NFCA All-American ... Two-time Max Preps High School All-American ... Three-time Indiana All-State First Team ... Two-time IndyStar All-State ... Named to Sports Illustrated's Top 20 Prep Pitchers list ... Led her program to four state finals appearances and was named team MVP each of her four seasons ... Graduated holding her program's career records for strikeouts (1,084), ERA (0.69), wins (78), opponent average (.131), base hits (171), batting average (.503) and RBIs (133) ... Also holds single-season marks for strikeouts (302), wins (22), ERA (0.42), fewest walks (7), opponent average (.092) and base hits (54) ... Named both Miss Indiana and Indiana Gatorade Player of the Year as a senior after striking out a school-record 302 batters ... First Tri-West Softball player to earn first-team all-state honors after posting a 0.95 ERA across 148.0 innings, striking out 252 and winning 20 games in the circle while batting .612 with 54 hits, eight home runs and 50 RBIs as a junior … Named second-team all-state as a sophomore … Four-time Indiana Gatorade Player of the Year nominee … Three-time all-conference selection … Three-time Indy Star All-State Team member … Won 22 games as a sophomore with 302 strikeouts and a 0.42 ERA across 148.1 innings pitched … High honors student ... Volunteered for multiple local organizations ... Sower Academic Scholarship Award winner ... Peer Facilitator with life-skills students ... Donated her Gatorade Player of the Year scholarship award to the Tri-West Youth Softball League ... Bruin Buddies program participant ... Academic All-State First Team honoree ... NFCA Academic Award recipient.

Travel Ball
Played her summer ball with Tennessee Mojo … Ranked the No. 2 pitcher in the class of 2024 by Extra Inning Softball ... Three-time Premier Girls Fastpitch All-American … Led her clubs to fourtop-three finishes at the PGF National Championships including a runner-up placement in 2022 … Enjoyed a terrific 2024 summer, tossing 57.1 innings to a 1.27 ERA with 75 strikeouts to just five walks ... Registered a 0.85 ERA in 2023.

Personal
Daughter of James and April Lowry … Has one sibling (Landon) ... Enjoys hanging out with her family and friends and tending to her house plants ... Intends to major in health and excercise science.

KADEY LEE McKAY

22

FRESHMAN • INFIELD • L/R • 5-6
CADDO, OKLA.
CADDO PUBLIC HS

High School
A left-handed-hitting infielder from Caddo Public High School in Caddo, Okla. … Four-year fastpitch letterwinner … Two-time Oklahoma PrepNationTV Player of the Year … Two-time conference MVP and three-time all-conference selection in fastpitch … Lad Caddo fall fastpitch to three straight state championships … Batted .444 this fall with 45 runs scored, 36 hits, three home runs, 29 RBIs and seven stolen bases … Added spring slowpitch state championships in 2022, 2023 and 2024 … Accomplished basketball player earned three all-conference honors while guiding Caddo to three state tournament appearances including a finals berth as a junior … National Honor Society member.

Travel Ball
Played club ball with Epic National 18U … Led Epic National to a ninth place finish at the 2023 Alliance Fastpitch Tier I Nationals while hitting .396 with 27 runs scored, 38 hits, three home runs, 34 RBIs and nine stolen bases … Helped Epic National to a 2022 Top Gun Invitational Fall Championship.

Personal
Daughter of Dustin and Lacey McKay … Has one sibling (Jake) … Father was an all-conference baseball player at Southeastern Oklahoma State … Loves to read, hunt, fish and spend time with friends and family … Intends to major in health and exercise science.

TIA MILLOY

9

FRESHMAN • UTILITY • L/R • 5-8
WOODINVILLE, WASH.
REDMOND HS

High School
A left-handed-hitting utility player from Redmond High School in Redmond, Wash. … Five-year letterwinner … Three-time all-state selection … Two-time Kingco League Most Valuable Player … All-State First Team as a utility player … MaxPreps Preseason State Player of the Year … Closed prep campaign by clashing .567/.646/1.067 for a 1.723 OPS as a senior, driving in 31 runs while collecting 59 hits and 35 stolen bases … Slashed .629/.729/1.171 for a 1.900 OPS as a junior with 10 extra-base hits, 17 runs scored and nine RBIs across 12 games … Batted .589 as a sophomore with 63 hits, 51 runs scored, 13 doubles, four triples, eight home runs, 25 RBIs and 18 stolen bases while posting a 1.652 OPS … named 2022 Kingco League Most Valuable Player while leading Redmond to the Washington 4A State Championship … Helped Redmond to an undefeated pandemic-shortened 2021 season.

Travel Ball
Played her travel ball with the Northwest Bullets … Named a Premier Girls Fastpitch All-American in 2023 … Batted .494 with a 1.490 OPS in her final club season, producing 44 hits and 27 RBIs … Hit .425 during her 2022 summer season with 42 runs scored, 45 hits, five home runs, 22 RBIs and 16 stolen bases.

Personal
Daughter of Claudine and Lawyer Milloy … Has three siblings (Amirah, Kiki and Breya) … Mother was a two-time All-American track and field athlete at Washington … Father played football at Washington and spent 15 seasons in the National Football League, winning Super Bowl XXXVI with New England in 2002 and earning four Pro Bowl selections … Sister, Amirah, played softball at Washington … Sister, Kiki, played softball at Tennessee … Grandfather, Roy Robinson, played football at Montana … Enjoys crafting, art, embroidery and baking … Intends to major in sports business.

RILEY ZACHE

14

FRESHMAN • CATCHER/INFIELD • R/R • 5-9
NILES, MICH.
SAINT JOSEPH HS

High School
A right-handed-hitting catcher and infielder from Saint Joseph High School in South Bend, Ind. … Four-year letterwinner … Three-time all-state honoree … Class 4A All-State First Team pick as a senior while being named the 2024 Johnny Bench Award winner for the state of Indiana … Kiwanis Club Award recipient as a senior … Graduated holding 18 of 25 possible offensive statistical records at Saint Joseph … Earned Class 4A All-State First Team honors as a junior after hitting .537 with 49 runs scored, 58 hits, 11 home runs, 45 RBIs and nine stolen bases … Collected Class 3A All-State Second Team honors as a sophomore … Three-time first-team all-conference selection … Has led Saint Joseph to three section championships, two regional championships and the 2022 3A State Championship … Four-year high honors student … Earned an Honors Diploma … Gained Saint Joe Scholar status for graduating with a 4.00 GPA or higher … National Honor Society member … Nominated for 2020-21 Congress of Future Medical Leaders Award of Excellence.

Travel Ball
Played travel ball with Tennessee Mojo and Beverly Bandits Dorsey … Helped lead the Bandits to a fifth-place finish at the 2023 Premier Girls Fastpitch National Championships … Earned the 2022 Top Gun Invitational Championship with Beverly.

Personal
Daughter of Bobby and Leslie Zache … Has one sister (Berkley) … Mother played softball at Ferris State … Father was a track and field athlete at Western Michigan … Uncle, Tommy Stilson, played baseball at Stanford … Aunt, Kelli Martin, played softball at Western Michigan and Bethel … Aunt, Kendra LeBold, played softball at Bethel … Last name is pronounced zach-KAY … Enjoys readying, listening to music, spending time with her dog and hanging out with her sister and her friends … Intends to begin a pre-medicine track at Oklahoma.

2025 SOONERS ROSTER

NUMERICAL

#	NAME	POS.	B/T	HT.	YR.	EXP.	HOMETOWN / HS / PREV. SCHOOL
1	Cydney Sanders	INF	R/R	5'8"	Sr.	3L	San Marcos, Calif. / San Marcos HS / Arizona St.
2	Nelly McEnroe-Marinas	INF	R/R	5'8"	R-Fr.	HS	Waianae, Hawai'i / Maryknoll HS
3	Chaney Helton	OF	L/L	5'9"	Fr.	HS	Coweta, Okla. / Coweta HS
5	Ella Parker	UTL	L/L	5'8"	So.	1L	Los Angeles, Calif. / Notre Dame HS
7	Kasidi Pickering	OF	L/R	5'9"	So.	1L	Humble, Texas / Atascocita HS
8	Isabella Smith	RHP	R/R	5'8"	R-Sr.	3L	Raleigh, N.C. / St. David's School / Campbell
9	Tia Milloy	UTL	L/R	5'8"	Fr.	HS	Woodinville, Wash. / Redmond HS
11	Kierston Deal	LHP	L/L	5'9"	Jr.	2L	Winston-Salem, N.C. / East Forsyth HS
12	Maya Bland	OF	L/R	5'7"	So.	1L	Ladera Ranch, Calif. /Argyle HS
13	Isabela Emerling	C	R/R	5'10"	R-Jr.	2L	Martinez, Calif. / Alhambra HS / North Carolina
14	Riley Zache	C/INF	R/R	5'9"	Fr.	HS	Niles, Mich. / Saint Joseph HS
16	Abigale Dayton	OF	L/R	5'3"	Jr.	2L	Riverside, Calif. / Norco HS / Utah
17	Paytn Monticelli	RHP	R/R	6'1"	Jr.	2L	Cedarburg, Wis. / Cedarburg HS
21	Sam Landry	RHP	R/R	5'10"	Sr.	3L	Mont Belvieu, Texas / Barbers Hill HS / Louisiana
22	Kadey lee McKay	INF	L/R	5'6"	Fr.	HS	Caddo, Okla. / Caddo Public HS
24	Audrey Lowry	LHP	L/L	5'7"	Fr.	HS	Pittsboro, Ind. / Tri-West HS
25	Sophia Bordi	RHP	R/R	5'9"	Fr.	HS	Merchantville, N.J. / Haddon Heights HS
27	Hannah Coor	OF	R/R	5'9"	R-Jr.	2L	Yorba Linda, Calif. / Esperanza HS
42	Gabbie Garcia	INF	L/R	5'4"	Fr.	HS	Chandler, Ariz. / Basha HS
50	Ailana Agbayani	INF/RHP	L/R	5'4"	Jr.	2L	Mililani, Hawai'i / 'Iolani School / BYU
77	Sydney Barker	INF	R/R	5'10"	Fr.	HS	Rocklin, Calif. / Rocklin HS
99	Corri Hicks	C/IB	R/R	5'9"	Fr.	HS	San Jose, Calif. / Archbishop Mitty HS

ALPHABETICAL

#	NAME	POS.	B/T	HT.	YR.	EXP.	HOMETOWN / HS / PREV. SCHOOL
50	Ailana Agbayani	INF/RHP	L/R	5'4"	Jr.	2L	Mililani, Hawai'i / 'Iolani School / BYU
77	Sydney Barker	INF	R/R	5'10"	Fr.	HS	Rocklin, Calif. / Rocklin HS
12	Maya Bland	OF	L/R	5'7"	So.	1L	Ladera Ranch, Calif. /Argyle HS
25	Sophia Bordi	RHP	R/R	5'9"	Fr.	HS	Merchantville, N.J. / Haddon Heights HS
27	Hannah Coor	OF	R/R	5'9"	R-Jr.	2L	Yorba Linda, Calif. / Esperanza HS
16	Abigale Dayton	OF	L/R	5'3"	Jr.	2L	Riverside, Calif. / Norco HS / Utah
11	Kierston Deal	LHP	L/L	5'9"	Jr.	2L	Winston-Salem, N.C. / East Forsyth HS
13	Isabela Emerling	C	R/R	5'10"	R-Jr.	2L	Martinez, Calif. / Alhambra HS / North Carolina
42	Gabbie Garcia	INF	L/R	5'4"	Fr.	HS	Chandler, Ariz. / Basha HS
3	Chaney Helton	OF	L/L	5'9"	Fr.	HS	Coweta, Okla. / Coweta HS
99	Corri Hicks	C/IB	R/R	5'9"	Fr.	HS	San Jose, Calif. / Archbishop Mitty HS
21	Sam Landry	RHP	R/R	5'10"	Sr.	3L	Mont Belvieu, Texas / Barbers Hill HS / Louisiana
24	Audrey Lowry	LHP	L/L	5'7"	Fr.	HS	Pittsboro, Ind. / Tri-West HS
2	Nelly McEnroe-Marinas	INF	R/R	5'8"	R-Fr.	HS	Waianae, Hawai'i / Maryknoll HS
22	Kadey lee McKay	INF	L/R	5'6"	Fr.	HS	Caddo, Okla. / Caddo Public HS
9	Tia Milloy	UTL	L/R	5'8"	Fr.	HS	Woodinville, Wash. / Redmond HS
17	Paytn Monticelli	RHP	R/R	6'1"	Jr.	2L	Cedarburg, Wis. / Cedarburg HS
5	Ella Parker	UTL	L/L	5'8"	So.	1L	Los Angeles, Calif. / Notre Dame HS
7	Kasidi Pickering	OF	L/R	5'9"	So.	1L	Humble, Texas / Atascocita HS
1	Cydney Sanders	INF	R/R	5'8"	Sr.	3L	San Marcos, Calif. / San Marcos HS / Arizona St.
8	Isabella Smith	RHP	R/R	5'8"	R-Sr.	3L	Raleigh, N.C. / St. David's School / Campbell
14	Riley Zache	C/INF	R/R	5'9"	Fr.	HS	Niles, Mich. / Saint Joseph HS

COACHING STAFF

HEAD COACH: Patty Gasso (31stSeason)
ASSOCIATE HEAD COACH: Jennifer Rocha
ASSOCIATE HEAD COACH: JT Gasso
ASSISTANT COACH: Falepolima Steele
DIRECTOR OF PLAYER DEVELOPMENT: Ryan Wondrasek

ROSTER BREAKDOWNS

BY CLASS
Redshirt-Seniors (1): Smith
Seniors (2): Sanders, Landry
Redshirt-Juniors (2): Emerling, Coor
Juniors (4): Deal, Dayton, Monticelli, Agbayani
Sophomores (3): Parker, Pickering, Bland
Redshirt-Freshman (1): McEnroe-Marinas
Freshman (9): Helton, Milloy, Zache, McKay, Lowry, Bordi, Garcia, Barker, Hicks

RETURNERS (8)
Sanders, Coor, Deal, Monticelli, Parker, Pickering, Bland, McEnroe-Marinas

NEWCOMERS (14) -- T INDICATES TRANSFER
Smith (T), Landry (T), Emerling (T), Dayton (T), Agbayani (T), Helton, Milloy, Zache, McKay, Lowry, Bordi, Garcia, Barker, Hicks

BY HOME STATE
California (8): Sanders, Parker, Bland, Emerling, Dayton, Coor, Barker, Hicks
Hawai'i (2): McEnroe-Marinas, Agbayani
Oklahoma (2): Helton, McKay
Texas (2): Pickering, Landry
North Carolina (2): Deal, Smith
Washington (1): Milloy
Michigan (1): Zache
Wisconsin (1): Monticelli
Indiana (1): Lowry
Arizona (1): Garcia

BY HOME STATE
Right-Handed Pitchers (5): Smith, Monticelli, Landry, Bordi, Agbayani
Left-Handed Pitchers (2): Deal, Lowry
Outfielders (4): Helton, Pickering, Bland, Dayton, Coor
Infielders (8): Agbayani, Sanders, McEnroe-Marinas, McKay, Garcia, Barker, Zache, Hicks
Catchers (3): Zache, Hicks, Emerling
Utility (2): Parker, Milloy

PRONUNCIATION GUIDE:

Patty **Gasso**: GAS-oh
Jennifer **Rocha**: ROACH-uh
JT **Gasso**: GAS-oh
Falepolima Steele: fah-lay-po-LEE-muh
Ailana Agbayani: ay-LAH-nuh ahg-by-AH-nee
Maya Bland: MY-uh
Hannah **Coor**: core
Isabela **Emerling**: EMM-er-ling
Kierston Deal: KEER-stin
Nelly McEnroe-**Marinas**: muh-REE-nuss
Paytn Monticelli: PAIT-in mont-uh-SELL-ee
Kasidi Pickering: KASS-uh-dee PICK-er-ing
Riley **Zache**: za-KAY

24
OMA

COACHES & STAFF

PATTY GASSO

HEAD COACH • 31ST SEASON • LONG BEACH STATE, 1984

THE GASSO FILE

Hometown.....Torrance, Calif.
High School..... Bishop Montgomery
College .....Long Beach State, 1984
Family..... Husband, Jim
..... Sons, J.T. and D.J.

COACHING HISTORY

Oklahoma.....1995-present
Record .....1,515-352-2 (.811)

Long Beach City College..... 1991-94
Record .....161-59-1 (.731)

Career Record .....1,676-411-3 (.802)

CAREER ACCOLADES

- 2012 NFCA Hall of Fame Inductee
- NFCA 1,000-Wins Club
- Eight-time National Champion ('00, '13, '16, '17, '21, '22, '23, '24)
- Seven-time NFCA National Coaching Staff of the Year ('00, '13, '16, '17, '22, '23, '24)
- 16-time NFCA Regional Coaching Staff of the Year ('96, '99, '00, '01, '04, '12, '13, '14, '15, '16, '17, '18, '19, '21, '22, '23)
- 15-time Big 12 Coach of the Year ('96, '99, '00, '09, '12, '13, '14, '15, '16, '17, '18, '19, '21, '22, '23)
- 2013 Long Beach State Hall of Fame Inductee
- 2004 Long Beach City Hall of Champions Inductee
- 2004 Long Beach City Baseball and Softball Hall of Fame Inductee
- 2000 El Camino City College Hall of Fame Inductee

Entering her 31st season at the University of Oklahoma in 2025, NFCA Hall of Fame head coach Patty Gasso has molded the OU softball program into a national power and permanently placed herself among the elite college softball coaches in the country.

Oklahoma has won eight national championships (2000, 2013, 2016, 2017, 2021, 2022, 2023 and 2024), is the only NCAA softball program to win four consecutive national championships and is one of just three programs in NCAA history to win more than two national titles. Gasso has reached the Women's College World Series 17 times during her tenure, and has advanced to the postseason in each one of her 30 seasons (no tournament in 2020).

With 34 seasons as a head coach to her name, Gasso has a career collegiate coaching record of 1,676-411-3 (.802) and holds a record of 1,515-352-2 (.811) at OU.

She closed her time in the Big 12 as the winningest coach, men's or women's, in the league's history and has more than twice as many overall wins as any other coach in OU annals. The Sooners claimed 15 Big 12 regular season titles, including an unprecedented 11 straight from the 2012 season through 2023, and nineconference tournament titles under her direction. Gasso's teams finished second or higher 24 times in the 28 years since the inception of the Big 12 in 1996.

Numerous Sooner players have prospered under Gasso's tutelage and garnered national, regional and conference recognition. Most recently, Jocelyn Alo helped lead the Sooners to back-to-back titles en route to winning consecutive USA Softball Collegiate Player of the Year awards in 2021 and 2022. Keilani Ricketts was also a two-time USA Softball Player of the Year in 2012 and 2013. Gasso has recruited and coached 84 All-Americans, 153 All-Region honors and 201 all-conference selections at OU.

In the Big 12 era, Sooners have been named Big 12 Player of the Year a total of 16 times and Big 12 Pitcher of the Year nine times, while nine have been selected as Big 12 Freshman of the Year and one as Big 12 Newcomer of the Year. In 2010, Amber Flores became the first player in league history to earn player-of-the-year honors twice, Shelby Pendley joined her in 2015 before Alo claimed the honor in consecutive seasons in 2021 and 2022.

The OU softball success under Gasso has also spilled over into the classroom where the Sooners have been honored with 180 academic all-conference honors. Twenty-three of those have gone on to become Academic All-Americans, including Lana Moran and Alyssa Brito, the 2000 and 2024 Academic All-Americans of the Year.

Gasso and her staff have consistently been recognized for their efforts on and off the field. The staff was awarded three consecutive Speedline/NFCA Midwest Region Coaching Staff of the Year awards from 1999-2001 and received the national honor in 2000, 2013, 2016, 2017 and 2023. Gasso and staff have claimed the regional honor in 15 of their 29 seasons, with the most recent award coming in 2023. In addition, Gasso has been named the Big 12 Coach of the Year 15 times: 1996, 1999, 2000, 2009, 2012, 2013, 2014, 2015, 2016, 2017, 2018, 2019, 2021 and 2023.

In 2018, Gasso led the Sooners to an 18-0 record in Big 12 play, marking the first perfect conference season in program history and making OU just the second Big 12 school to accomplish the feat. Oklahoma claimed an unprecedented seventh consecutive Big 12 regular season crown before sweeping the Big 12 Tournament for the second straight year. Additionally, Oklahoma was the recipient of Big 12 Pitcher of the Year (Paige Parker), Defensive Player of the Year (Kelsey Arnold), Freshman of the Year (Jocelyn Alo) and Coach of the Year.

Overall, the 2018 squad finished with a 57-5 record, good for the best mark in the nation and second-best in school annals. The Sooners reached their 12th Women's College World Series, sweeping both the NCAA Regionals and NCAA Super Regionals to reach Oklahoma City.

Oklahoma became just the fourth program in NCAA history to win back-to-back national titles by taking home the crown in 2017 with a 61-9 record. Playing as the No. 10 seed, OU lost their opening game of the NCAA Regionals but won 11 straight postseason games after that en route to the title. The Sooners won four straight elimination games to win the Regional before taking down Auburn in the Super Regionals in a rematch of the 2016 WCWS Championship Series with Auburn. At the 2017 WCWS, OU ran through the opening rounds to reach the finals against top-seeded Florida, where the Sooners dispatched the Gators in two games.

Shay Knighten was named the WCWS' Most Outstanding Player and was joined on the All-Tournament Team by Paige Lowary, Nicole Mendes and Paige Parker. Knighten and Parker were also tabbed as Second-Team All-Americans, along with Caleigh Clifton.

OU captured its sixth straight Big 12 regular season crown and also swept the Big 12 Tournament (which returned for the first time since 2010). For the third straight year, Oklahoma was the recipient of Big 12 Player of the Year (Shay Knighten), Pitcher of the Year (Paige Parker), Freshman of the Year (Nicole Mendes) and Coach of the Year.

To some, the 2016 season was expected to be a rebuilding season. Losing such a dominant senior class and replacing it with eight freshman, the largest freshman class in Gasso's career, a drop-off was expected. However, the Sooners fought through early growing pains en route to the program's fifth straight Big 12 title and its third national title.

Sitting at 25-7 on April 2, the Sooners won their next 22 games to reach the postseason as the No. 3 national seed. After working through the Regional and Super Regional, OU ran the winning streak to a school record 31 games and reached the WCWS Finals against Auburn. Oklahoma won game one, dropped game two as the winning streak ended, but came back to win game three and take the national championship. Freshmen Sydney Romero and Shay Knighten were named to WCWS All-Tournament Team, as was sophomore Paige Parker who was named Most Outstanding Player.

Parker was named to the All-America First Team, while senior Erin Miller and freshman Shay Knighten were each selected to the All-America Second Team. OU tied a school record by having all eight of its nominees named to the All-Region squads. Within the Big 12 OU swept all the individual awards, including Big 12 Player of the Year (Miller), Pitcher of the Year (Parker), Freshman of the Year (Knighten), Defensive Player of the Year (Kelsey Arnold) and Coach of the Year.

The 2015 season saw the Sooners continue their dominant run through the Big 12, winning an unprecedented fourth straight league crown. OU then earned the No. 11 national seed and advanced as far as the Super Regionals for the sixth consecutive season.

For the third time in four seasons OU had at least three representatives on the NFCA All-America teams. Seniors Lauren Chamberlain and Shelby Pendley were each named to the All-America First Team, while freshman Paige Parker, the NFCA Freshman of the Year, was selected to the All-America Second Team.

The program tied a school record by having all eight of its nominees named to the 2015 NFCA Division I All-Central Region Team, including five first-team honorees. It marks the second straight season that OU had eight selections. The five first-team selections also tied a school record for Oklahoma, matching the mark set by the 2005 and 2007 squads.

OKLAHOMA THEN AND NOW

The years before and after Patty Gasso's arrival

	Before (1975-94)	Since (1995-23)
Overall Record	562-450	1,515-352-2
National Titles	0	8
Conference Titles	0	15
Postseason Conference Titles	0	9
Women's College World Series	0	17
NCAA Championship Appearances	1	29
All-America Selections	1	84
All-Conference Selections	60	201
Academic All-Conference	28	180
Years Among Final Top 25	0	30
Years Among Final Top 10	0	21
Finish in Top 2 of Conference	0	24

Oklahoma became the first team in Big 12 Conference history to capture each of the four major end-of-season awards, taking home Player of the Year, Pitcher of the Year, Freshman of the Year and Coach of the Year honors this season.

Also in 2015, Gasso became the second-fastest coach in NCAA Division I history to reach 1,000 wins when she accomplished the feat this season in 1,300 games. She was the 28th coach in NCAA softball history to reach that figure and the 17th to do it at the DI level. She also became one of 10 coaches to get 1,000 wins at one Division I school.

On April 30, Lauren Chamberlain hit a grand slam at North Texas for the 91st home run of her career to break the all-time mark of 90 held by former UCLA player Stacey Nuveman. Chamberlain went on to hit four more home runs during the season to finish her remarkable career with 95. In addition, she set the NCAA all-time slugging percentage record with a .960 career mark.

History was made by the Sooners in 2014 as they became the first team to win the Big 12 championship three seasons in a row. Sitting at 18-8 on March 15 and with All-American Lauren Chamberlain out with an injury, the team proceeded to win 31 of its next 33 games to win the league title and earn the No. 7 national seed. OU went on to reach the Women's College World Series for the fourth straight season and ninth time in program history.

Junior Shelby Pendley was named a first-team All-American for the first time in her career, while fellow junior Lauren Chamberlain became a three-time All-American as she was placed on the third team. Sophomore Kelsey Stevens became the first Sooner in program history to lead the nation in wins as she tied for the top spot with a school and Big 12 record total of 38 victories,

Oklahoma put together one of the finest seasons the sport had ever seen in 2013, rolling to a 57-4 record, which was the fifth best winning percentage in NCAA history. Included in that record was a 10-0 mark in the postseason that saw OU outscore its opponents, 91-16, en route to the second national championship in school history. In Big 12 play the Sooners were 15-2 as they captured their 10th conference championship.

OU led the nation in four seperate categories, including winning percentage and slugging percentage, and became the first team in NCAA history to lead the country in both earned run average and runs scored per game. Individually, Lauren Chamberlain was the nation's leader in home runs, home runs per game, runs scored per game and slugging percentage, while Michelle Gascoigne's ERA of 0.88 was the best by any player in the country since the 2009 season.

Eight players received All-Big 12 recognition, while Ricketts was named the Big 12 Pitcher of the Year and Shelby Pendley was tabbed the Player of the Year.

The Sooners returned to the Women's College World Series in 2012 for the seventh time in program history and reached the best-of-three championship finals for the second time since the format was changed in 2005.

Keilani Ricketts was named the 2012 USA Softball Player of the Year, the first Sooner to win the honor. She shared All-American accolades with teammates Jessica Shults and Lauren Chamberlain.

All three players also received All-Big 12 First Team honors along with Georgia Casey. Destinee Martinez was named to the conference's second team. Ricketts was named the Big 12 Player of the Year and set program records for strikeouts in a career, season and game.

Chamberlain was tabbed as the Big 12 Freshman of the Year as she smashed the school and conference record for home runs in a season and broke the school record for slugging percentage.

As a team, OU established new conference bests for slugging percentage and home runs. In addition, school records were broken for strikeouts thrown and strikeouts per seven innings.

The 2011 season saw the Oklahoma Softball program return to the Women's College World Series for the sixth time in program history and the first since 2004. OU made the postseason for the 18th straight season as it won its first ever NCAA Super Regional sweeping Arizona in two games in Tucson.

Ricketts was named a NFCA First Team All-American while Shults earned second team honors as both finished in the USA Softball Player of the Year Top 25. The duo, along with freshmen Destinee Martinez and Brittany Williams, earned NFCA All-Region honors.

Ricketts, Martinez and Chana'e Jones made first team All-Big 12 while Shults, Dani Dobbs and Haley Nix earned second team honors. Dobbs and Michelle Gascoigne earned first team Academic All-Big 12 honors, while Jones took second team honors.

The season saw Gasso claim her 800th win at Oklahoma with a 7-6 win over Washington on March 19, just a little over a month after Gascoigne threw the program's seventh perfect game on Feb. 11. In all 43 program records were set in 2011, including 37 of the postseason variety when the squad caught fire. Ricketts set the program's single-season record for strikeouts while Shults set the season record for putouts by a catcher.

The 2010 season saw great success as the Sooners advanced to NCAA Super Regional play. OU won the final Big 12 Championship and finished second in the regular season. Flores and freshmen Jessica Shults and Keilani Ricketts were named NFCA second team All-Americans. Those three, along with Vandever, earned all-region honors. Flores and Ricketts were top 25 finalists for USA Softball's Collegiate Player of the Year.

Flores was named Big 12 Player of the Year and Vandever was named Defensive Player of the Year. Five Sooners were named to the All-Big 12 first team and two were named to the second team. OU placed five student-athletes on the All-Big 12 Academic team. Flores closed out her career as the Big 12 career leader in home runs and sat atop OU career categories in home runs, extra-base hits, walks drawn, slugging percentage and on-base percentage.

Ricketts also earned most outstanding player honors at the Big 12 Championship and was named conference pitcher of the week three times. She also earned National Player of the Week honors on Feb. 23. Shults was named Big 12 Player of the Week on March 30.

The 2009 Sooners won their fourth Big 12 regular season title and hosted an NCAA Regional for the second consecutive year. Flores was named Big 12 Player of the Year and Gasso earned her fourth Big 12 Coach of the Year honor. Flores was named a first team All-America selection by the National Fastpitch Coaches Association and senior Samantha Ricketts was named to the second team. Flores, Ricketts, Vandever and senior D.J. Mathis were named to the first team All-Central Region by the organization. Flores was also a top 10 finalist for USA Softball's Collegiate Player of the Year.

Five Sooners were named to the first team All-Big 12 team and three were named to the second team. OU placed five student-athletes on the All-Big 12 Academic team. Flores was named Big 12 Player of the Week three times, while Krystle Huey earned the honor once. Mathis was also named Big 12 Pitcher of the Week once during the season. Flores earned NFCA/Louisville Slugger National Player of the Week honors and ESPN/USA Softball National Player of the Week honors on Feb. 10.

In 2008, the Sooners advanced to the NCAA Super Regionals and finished second in the Big 12. In addition to Savannah Long being named the Big 12's Defensive Player of the Year, she and four teammates were named first team All-Big 12. Four Sooners earned All-Midwest Region first team honors with another on the second team.

The Sooners opened the 2007 season by winning their first 23 games of the season and 30 of their first 31 contests. The dominant start propelled the team to a Super Regional berth.

In 2006, Gasso led the Sooners to their 13th straight 40-win season. The young Sooner squad made a strong postseason run, winning 12 of its final 15 contests to finish second in the Big 12 Championship and advance to the NCAA Regional Finals for the seventh consecutive year.

In 2005, the Sooners made their 11th straight NCAA postseason appearance under Gasso and claimed the Regional 14 Championship in front of the home crowd in Norman. Despite missing out on its sixth straight WCWS appearance after dropping a best-of-three series to Arizona in the NCAA Super Regional, the Sooners were one of the best hitting teams in program history (fourth in the nation with a .320 batting average). The highlight of the season was OU's record 29-game winning streak that spanned 36 days and was extended during play in five different states. The Sooners outscored opponents 218-40, run-ruled 10 opponents and claimed five tourney championships during the streak.

The 2004 season went down as one of the most memorable in Sooner history. OU battled through injuries during the entire regular season and peaked at the right time. OU, seeded second in the NCAA Region I Championship, stormed through Tucson, Ariz., knocking off No. 1 Arizona and No. 9 Louisiana-Lafayette en route to the Sooners' fifth consecutive WCWS.

The Sooners entered the WCWS as the hottest hitting team in the postseason and held onto that recognition, despite being eliminated after winning their opener

PATTY GASSO

against Washington. Gasso's staff was recognized for a fifth time as the NFCA Midwest Region Coaching Staff of the Year, thanks to one of the most memorable postseason runs in NCAA history.

Oklahoma fell just short of its goal, the Women's College World Series, but the Sooners proved once again that they were a national powerhouse. That year, OU defeated several top-25 teams including Louisiana State, Texas, Massachusetts, Oregon, Texas A&M, Missouri and Nebraska. In addition, the Sooners swept the four-game series with state rival Oklahoma State. The last victory against the Cowgirls in the regular season finale clinched the Big 12 title.

The 2003 squad was led by five seniors and sophomore hurler Kami Keiter. OU reached its fourth consecutive WCWS by becoming the first Sooner squad to claim a regional championship away from Norman. OU won one game before being eliminated from the 2003 WCWS.

Five Sooners were named to the All-Big 12 Conference first team including senior Leah Gulla, who led the conference in batting average, hits and RBI. Underclassmen Keiter, Scaglione and Kristin Vesely joined senior Erin Evans on the all-conference team. The NFCA bestowed All-America honors on Keiter and Gulla, while Evans joined the duo on the Midwest Region Team.The OU program reached a couple of milestones during the 2003 season. The program recorded its 1,000th victory when the Sooners knocked off Bethune-Cookman in its regional opener on May 15. Justifying its nickname, the Sooners also became the first Big 12 team to reach the 100-win mark in conference play. OU beat Nebraska, 1-0, in Lincoln on March 20, 2003, to be the first squad to reach the century mark.

In 2002, Oklahoma took their team motto "Triple Threat" to heart as the Sooners swept their third consecutive NCAA Regional and advanced to a third straight Women's College World Series.

Following the 2000 National Championship season, Gasso's 2001 squad continued the string of success. The 2001 team went on to match many of the accomplishments of the previous year, including a return trip to the Women's College World Series, a 50-win season and four All-America selections. The team also established its own successes by compiling a school-record 23-game win streak and the program's first Big 12 Tournament title since 1996.

The 2000 Sooners won their third Big 12 regular season title since the league began in 1996 and hosted their first NCAA Regional since 1997. Behind an explosive offense and a dominant defense, the Sooners rolled to a 66-8 record and won their final eight games of the season to capture the first softball national championship in school history.

Four Sooners earned All-America honors, with Lisa Carey and Ashli Barrett earning first team recognition. Evans and pitcher Jennifer Stewart were both third team All-Americans and Stewart was also named the Most Outstanding Player of the WCWS. The accolades rolled in as Gasso was named the Dallas Morning News Big 12 Coach of the Year. She and her staff also earned the Midwest Region Coach of the Year award and Speedline/NFCA Division I National Coaching Staff of the Year.

In 1999, Gasso led OU to its sixth straight NCAA regional playoff appearance. Along the path to the regional playoffs in Baton Rouge, La., the Sooners seized several awards and honors. For the second time in the three-year history of the Big 12 Conference, OU was crowned regular season champion.

Not only were Gasso's players honored for their accomplishments in 1999, but she was also recognized for her solid coaching effort. Gasso was named the 1999 Big 12 Coach of the Year and joined her staff as the Midwest Regional Coaching Staff of the Year.

The 1998 season was probably one of Gasso's best coaching jobs. However, it wasn't because of the number of wins and losses or the tournaments won by the Sooners. It was due to the fact the team featured six freshmen. Gasso led the young group to a second-place conference finish and a No. 1 seed in a NCAA Regional. Five Sooners were named to the all-conference squad and three players were named to the All-Midwest Region team.

Gasso continued the trend of reaching new heights in 1997 when the team recorded the then-second best record in school history (55-19). The season was highlighted by two impressive 12-game winning streaks that helped the team to a second-place finish in the Big 12. For the fourth consecutive year, OU advanced to a NCAA Regional. It marked the first time in school history that OU hosted the event.

Gasso and the Sooners reached new heights in 1996, recording a 50-20 record, a first-ever Big 12 Championship, and another regional final berth. OU dominated the inaugural Big 12 Tournament, putting five players on the all-tournament squad. Pitcher Jill Most was named the tourney MVP.

Gasso's 1996 squad also became the first team outside of the states of California or Arizona to win the prestigious Pony Tournament. Gasso was recognized by her peers for her team's performance, earning the Big 12 Coach of the Year award. Again, Sooner players were mentioned as some of the league's best with 10 players receiving All-Big 12 recognition.

In her first season at the helm, the Sooners recorded a 43-23 record, finished second in the conference and reached the regional final. Several Sooners received awards for their play during the 1995 season, including 11 players who garnered all-conference accolades (four on the first team).

Gasso's career with the Sooners began in 1995 when she arrived at OU after five successful years at Long Beach City College. Her accomplishments during her tenure at LBCC and since led to Gasso being named to the LBCC Hall of Champions in 2004. Later during the 2004 summer, Gasso was inducted into the inaugural class of the Long Beach City Baseball and Softball Hall of Fame. She has also been inducted into the El Camino City College Hall of Fame in 2000 and the Long Beach State Hall of Fame in 2013.

Gasso and her husband, Jim, reside in Norman. Their oldest son, J.T., is in his fourth year as an assistant softball coach at Oklahoma, while their youngest son, D.J., is entering his first year as a graduate assistant for the Sooners. Patty and Jim are also the grandparents of Joseph and Grace Gasso, the children of J.T. and his wife, Andrea.

GASSO'S RECORD AT OKLAHOMA

Year	Overall	Conference	Finish
2024	59-7	22-5	2nd
2023	61-1	18-0	1st
2022	59-3	17-1	1st
2021	56-4	16-1	1st
2020	20-4	N/A	N/A
2019	57-6	18-0	1st
2018	57-5	18-0	1st
2017	61-9	17-1	1st
2016	57-8	17-1	1st
2015	49-9	14-2	1st
2014	51-13	16-2	1st
2013	57-4	15-2	1st
2012	54-10	19-5	1st
2011	43-19	10-8	5th
2010	47-12	13-3	2nd
2009	41-16	14-4	1st
2008	47-14	16-2	2nd
2007	55-8	14-4	2nd
2006	40-21-1	8-10	5th
2005	50-17	12-6	2nd
2004	45-22-1	11-7	5th
2003	47-14	12-6	4th
2002	49-16	14-2	2nd
2001	50-9	14-2	2nd
2000	66-8	17-1	1st
1999	40-16	11-3	1st
1998	49-15	12-5	2nd
1997	55-19	14-4	2nd
1996	50-20	17-5	1st
1995	43-23	12-4	1st
Totals	**1,515-352-2**	**416-92**	

GASSO'S POSTSEASON APPEARANCES

2024	National Champions
	Women's College World Series
	NCAA Super Regional
	NCAA Regional
2023	National Champions
	Women's College World Series
	NCAA Super Regional
	NCAA Regional
2022	National Champions
	Women's College World Series
	NCAA Super Regional
	NCAA Regional
2021	National Champions
	Women's College World Series
	NCAA Super Regional
	NCAA Regional
2019	Women's College World Series
	NCAA Super Regional
	NCAA Regional
2018	Women's College World Series
	NCAA Super Regional
	NCAA Regional
2017	National Champions
	Women's College World Series
	NCAA Super Regional
	NCAA Regional
2016	National Champions
	Women's College World Series
	NCAA Super Regional
	NCAA Regional
2015	NCAA Super Regional
	NCAA Regional
2014	Women's College World Series
	NCAA Super Regional
	NCAA Regional
2013	National Champions
	Women's College World Series
	NCAA Super Regional
	NCAA Regional
2012	Women's College World Series
	NCAA Super Regional
	NCAA Regional
2011	Women's College World Series
	NCAA Super Regional
	NCAA Regional
2010	NCAA Super Regional
	NCAA Regional
2009	NCAA Regional
2008	NCAA Super Regional
	NCAA Regional
2007	NCAA Super Regional
	NCAA Regional
2006	NCAA Regional
2005	NCAA Super Regional
	NCAA Regional
2004	Women's College World Series
	NCAA Regional
2003	Women's College World Series
	NCAA Regional
2002	Women's College World Series
	NCAA Regional
2001	Women's College World Series
	NCAA Regional
2000	National Champions
	Women's College World Series
	NCAA Regional
1999	NCAA Regional
1998	NCAA Regional
1997	NCAA Regional
1996	NCAA Regional
1995	NCAA Regional

GASSO'S YEAR-BY-YEAR AT OKLAHOMA

Year	Overall	Pct.	Big 12	Pct.	Postseason
1995	43-23	.652	—	—	NCAA Regional Final
1996	50-20	.704	17-5	.773	NCAA Regional Final
1997	55-19	.743	14-4	.778	NCAA Regional (third)
1998	49-15	.766	12-5	.706	NCAA Regional Final
1999	40-16	.714	11-3	.786	NCAA Regional Final
2000	66-8	.892	17-1	.945	NCAA Regional Champions, WCWS National Champions
2001	50-9	.848	14-2	.875	NCAA Regional Champions, WCWS
2002	49-16	.753	14-2	.875	NCAA Regional Champions, WCWS
2003	47-14	.770	12-6	.666	NCAA Regional Champions, WCWS
2004	45-22-1	.652	11-7	.611	NCAA Regional Champions, WCWS
2005	50-17	.746	12-6	.666	NCAA Regional Champions, NCAA Super Regional
2006	40-21-1	.653	8-10	.444	NCAA Regional Final
2007	55-8	.873	14-4	.778	NCAA Regional Champions, NCAA Super Regional
2008	47-14	.770	16-2	.889	NCAA Regional Champions, NCAA Super Regional
2009	41-16	.719	14-4	.778	NCAA Regional
2010	47-12	.797	13-3	.813	NCAA Regional Champions, NCAA Super Regional
2011	43-19	.694	10-8	.556	NCAA Regional Champions, NCAA Super Regional Champions, WCWS
2012	54-10	.844	19-5	.792	NCAA Regional Champions, NCAA Super Regional Champions, WCWS
2013	57-4	.934	15-2	.882	Big 12 Champs, NCAA Regional Champs, NCAA Super Regional Champs, WCWS National Champs
2014	51-13	.797	16-2	.889	NCAA Regional Champions, NCAA Super Regional Champions, WCWS
2015	49-9	.845	14-2	.875	NCAA Regional Champions, NCAA Super Regional
2016	57-8	.877	17-1	.944	Big 12 Champs, NCAA Regional Champs, NCAA Super Regional Champs, WCWS National Champs
2017	61-9	.871	17-1	.944	Big 12 Champs, NCAA Regional Champs, NCAA Super Regional Champs, WCWS National Champs
2018	57-5	.919	18-0	1.000	Big 12 Champs, NCAA Regional Champs, NCAA Super Regional Champs, WCWS
2019	57-6	.905	18-0	1.000	Big 12 Champs, NCAA Regional Champs, NCAA Super Regional Champs, WCWS
2020	20-4	.833	—	—	—
2021	56-4	.933	16-1	.941	Big 12 Champs, NCAA Regional Champs, NCAA Super Regional Champs, WCWS National Champs
2022	59-3	.951	17-1	.944	NCAA Regional Champs, NCAA Super Regional Champs, WCWS National Champs
2023	61-1	.984	18-0	1.000	Big 12 Champs, NCAA Regional Champs, NCAA Super Regional Champs, WCWS National Champs
2024	59-7	.894	22-5	.815	Big 12 Champs, NCAA Regional Champs, NCAA Super Regional Champs, WCWS National Champs
TOTALS	**1,515-352-2**	**.811**	**416-92**	**.819**	**29 NCAA Tournament Appearances, 8 National Championships**

GASSO VS. OPPONENTS AT OKLAHOMA

Abilene Christian	5-0
Alabama	8-10
Appalachian State	2-0
Arizona	17-24
Arizona State	12-4
Arkansas	25-2
Army	1-0
Auburn	8-2
Austin Peay	1-0
Baylor	68-11
Bethune-Cookman	1-0
Birmingham-Southern	2-0
Boise State	3-0
Boston University	3-1
Bowling Green	1-0
Bradley	1-0
Bryant	2-0
BYU	11-1
California	7-4
Cal Poly	5-2
Cal State Bakersfield	2-0
Cal State Fullerton	9-5
Centenary	6-0
Central Arizona	1-1
Central Arkansas	9-0
Central Michigan	1-1
Charlotte	1-0
Chattanooga	1-0
Clemson	2-0
Colgate	1-0
Colorado State	4-0
Creighton	14-0
CSUN	8-2
Dartmouth	3-0
DePaul	12-5
Drake	7-0
Duke	3-0
East Carolina	2-0
Eastern Illinois	1-0
Evansville	4-0
Florida	8-2
Florida Atlantic	3-2
Florida International	2-0
Florida State	10-5
Fordham	2-0
Fresno State	8-9
George Washington	1-0
Georgia	4-4
Georgia Tech	0-1
Grand Canyon	6-0
Harvard	3-0
Hawai'i	5-2
Hofstra	2-1
Houston	17-1
Illinois	5-0-1
Illinois State	9-0
Incarnate Word	1-0
Indiana	8-0-1
Indiana State	1-0
Iona	1-0
Iowa	6-2
Iowa State	74-4
James Madison	2-1
Kansas	71-13
Kent State	4-0
Kentucky	10-1
Lamar	2-0
Lehigh	3-0
Liberty	6-0
Lipscomb	3-0
Long Beach State	12-2
Longwood	1-0
Louisiana	14-11
Louisiana Tech	6-1
Louisville	7-3
Loyola Marymount	9-0
LSU	9-8
Marist	1-0
Maryland	2-0
McNeese State	15-2
Memphis	2-0
Mercer	1-0
Miami (OH)	2-0
Michigan	6-6
Michigan State	3-0
Minnesota	3-3
Mississippi State	7-0
Missouri	36-14
Missouri State	15-4
Montana	1-0
Morgan State	1-0
Murray State	1-0
NC State	2-2
Nebraska	32-22
Nevada	4-0
New Mexico	7-0
New Mexico State	10-1
Nicholls State	5-0
North Carolina	6-0
North Dakota State	3-2
Northern Colorado	2-0
North Texas	30-1
Northern Illinois	3-0
Northern Iowa	5-0
Northwestern	20-2
Northwestern State	7-0
Notre Dame	5-4
Ohio State	3-0
Oklahoma Christian	5-0
Oklahoma City	12-4
Oklahoma State	75-16
Ole Miss	6-0
Omaha	2-0
Oregon	11-3
Oregon State	15-3
Pacific	8-0
Penn State	3-1
Pittsburgh	1-0
Portland State	1-0
Prairie View A&M	1-0
Princeton	1-0
Purdue	1-0
Purdue Fort Wayne	2-0
Radford	1-0
Rutgers	2-0
Sacramento State	1-1
Saint Francis	1-0
Saint Louis	3-0
Saint Mary's	1-0
Sam Houston State	7-2
Samford	2-0
San Dego	1-0
San Diego State	12-1
San Jose State	1-1
Santa Clara	1-0
Seattle	2-0
Seton Hall	1-0
SIUE	1-0
South Carolina	4-2
South Dakota State	1-0
South Florida	3-1
Southeastern Louisiana	2-0
Southern Illinois	1-1
Southern Miss	2-3
Southern Utah	3-0
Stanford	5-3
Stephen F. Austin	8-0
St. Gregory's	5-0
Syracuse	6-0
Tarleton State	4-0
Temple	3-0
Tennessee	7-5
Tennessee Tech	1-0
Texas	61-27
Texas A&M	45-13
Texas A&M Corpus Christi	2-0
Texas A&M Commerce	1-0
Texas Lutheran	1-0
Texas State	5-0
Texas Tech	69-7
Troy	2-0
Tulsa	41-10
UAB	10-1
UAPB	3-0
UC Davis	1-0
UCF	5-0
UCLA	9-9
UConn	2-0
UC Riverside	3-0
UC San Dego	1-0
UC Santa Barbara	7-0
UIC	10-1
ULM	11-1
UMass	6-2
UMBC	1-0
UMKC	7-0
UNLV	8-3
Utah	18-1
Utah State	2-0
Utah Valley	5-0
UT Arlington	5-0
UTEP	4-0
UTSA	3-1
Valparaiso	2-0
Villanova	1-0
Virginia	2-0
Virginia Tech	1-0
Washington	16-15
Weber State	4-0
Western Illinois	1-0
Western Kentucky	2-0
Western Michigan	3-0
Wichita State	41-0
Wisconsin	6-3

THE ROCHA FILE

Hometown..... South Gate, Calif.
High School.....Pius X
College .....Oklahoma, 1999
Family.....Husband, Paul
.....Daughter, Eliana

COACHING HISTORY

2019-present.....Oklahoma
..... Associate Head Coach
2018.....Florida
..... Associate Head Coach
2006-2017 .....Florida
.....Assistant Coach
2003-05 ..... Wichita State
.....Assistant Coach
2002..... Oregon
..... Assistant Coach
1999-2001 .....Oklahoma
.....Graduate Assistant

PLAYING HISTORY

1998.....Virginia Roadsters
1996-98 .....Oklahoma
1995.....Long Beach City College

CAREER ACCOLADES

- Member of 2022, 2023 and 2024 NFCA National Coaching Staff of the Year
- Has coached OU to four national titles and seven Big 12 titles as assistant
- Coached Jordy Bahl to 2022 NFCA Freshman of the Year and back-to-back Big 12 Pitcher of the Year honors
- Coached Giselle Juarez to 2021 WCWS MOP, 2019 Big 12 Pitcher of the Year and '19 NFCA First Team All-America honors
- Has mentored 26 All-Americans and 40 All-Big 12 selections at OU since '19
- 2015 and 2023 NFCA Assistant Coach of the Year
- Coached Florida to two NCAA titles and 11 SEC titles
- Mentored seven All-Americans at UF
- As a player and a graduate assistant at Oklahoma, contributed to six straight NCAA regional appearances, five Big 12 titles, two WCWS berths and one NCAA Championship

JENNIFER ROCHA

ASSOCIATE HEAD COACH • SEVENTH SEASON • OKLAHOMA, 1999

Jennifer Rocha was hired as the program's associate head coach and pitching coach in the summer of 2018, and recently concluded her sixth season with her alma mater in 2024.

Once a student-athlete (1996-98) and graduate assistant (1999-2001) for the Sooners, the former Jennifer Jaime led one of the most successful pitching staffs in the country in her first year on the coaching staff in 2019 and has assisted the Sooners to consecutive trips to the Women's College World Series since her return to Norman, including back-to-back-to-back national titles in 2021, 2022 and 2023.

Rocha's OU pitching staff owns a 1.59 ERA and 143 shutouts since her hiring, striking out 2477 hitters in 2079.2 innings (8.3 K/7) and walking just 2.1 per 7.0 innings. Her hurlers have earned three Big 12 Pitcher of the Year awards, 24 Big 12 Pitcher of the Week honors and three NFCA Pitcher of the Week nods.

The Rocha-led OU pitching staff again led the nation in shutouts during the 2024 season, registering 23 while going 59-7 (.894) and winning the program's NCAA-record fourth straight national title. Oklahoma claimed the Big 12 tournament championship and saw six of its seven pitchers record ERA marks below 2.00. Kelly Maxwell was named WCWS Most Outstanding Player while Kierston Deal joined her as an All-Big 12 honoree.

Named the NFCA Assistant Coach of the Year in 2023, Rocha's staff anchored a 61-1 national championship season by leading the NCAA in ERA (0.96) and shutouts (35). The quartet of Jordy Bahl, Kierston Deal, Nicole May and Alex Storako held ERA marks below 1.15 and combined for 460 strikeouts while holding opponents to a .162 batting average. The staff threw four no-hitters and one perfect game, surrendering just 53 earned runs.

Three Sooner pitchers were named All-Big 12 in Jordy Bahl, Nicole May and Alex Storako, while Bahl was named an NFCA First Team All-American, Big 12 Pitcher of the Year and Most Outstanding Player at the Women's College World Series.

Throughout OU's dominant 59-3 campaign in 2022, Rocha mentored a pitching staff that paced the country in ERA (1.05) and shutouts (33) and recorded eight no-hitters on the season, including two perfect games. The 33 shutouts were good for a school record, while three Sooner pitchers ranked in the top five nationally through the season in ERA: senior Hope Trautwein, sophomore Nicole May and freshman Jordy Bahl.

Bahl collected NFCA Freshman of the Year honors and NFCA First Team All-America honors for her dominant 22-1 campaign, including 205 strikeouts and 1.09 ERA. Trautwein was named All-Big 12 and to the WCWS All-Tournament Team after an impressive showing in OKC that included a 4-0 record in 22.1 IP and 16 strikeouts.

In 2021, the OU pitching staff recorded two perfect games, three no-hitters and 22 shutouts, while senior Giselle Juarez was named the WCWS Most Outstanding Player following a 5-0 record (three complete games), one shutout, 38 strikeouts and just four runs allowed (0.89 ERA) in the World Series. Juarez and fellow senior Shannon Saile were both All-Big 12 honorees and Saile was named NFCA First Team All-Central Region.
Under Rocha, the Sooners led the nation in ERA (1.40), shutouts (28) and strikeout-to-walk ratio (6.50) in 2019. Individually, all three of OU's primary pitchers ranked in the top 20 nationally in ERA, hits allowed per seven innings pitched, strikeout-to-walk ratio and strikeouts per seven innings pitched.

Juarez was named the 2019 Big 12 Pitcher of the Year, and she was joined by Shannon Saile on the All-Big 12 Teams. Juarez and Mariah Lopez each earned NFCA First-Team All-Central Region honors, and Juarez went on to become an NFCA First-Team All-American.

Rocha returned to Oklahoma after most recently spending 13 years at Florida, where she began in 2006 as an assistant coach and was elevated to associate head coach after the 2017 season. During her tenure, the Gators won two NCAA titles (2014, 2015) and made nine Women's College World Series appearances (2008, 2009, 2010, 2011, 2013, 2014, 2015, 2017, 2018). Additionally, Florida claimed seven SEC regular season titles (2008, 2009, 2013, 2015, 2016, 2017, 2018) and four SEC Tournament tiles (2008, 2009, 2013, 2018) with Rocha on staff.

Leading the Gators' pitching staff, Rocha coached seven All-Americans.

In 2015, Rocha was named NFCA Assistant Coach of the Year. She was part of five NFCA Southeast Region Coaching Staff of the Year selections and the 2015 NFCA DI National Coaching Staff of the Year.

Prior to her time at Florida, Rocha was an assistant coach at Wichita State University from 2003-05. She was an assistant at Oregon for one year before joining the Shockers. Beginning her playing career at Long Beach City College in 1995, Rocha transferred to Oklahoma in 1996 and was a three-year letterwinner. She finished her Sooner career with a 43-17 record (.721) and a 1.46 ERA.

Rocha played professionally for the Virginia Roadsters in the Women's Professional Softball League in 1998 before returning to Oklahoma as a graduate assistant coach from 1999-2001. Overall, Rocha was part of six straight NCAA Regional appearances with the Sooners, three Big 12 regular season crowns, two Big 12 Tournament titles, two WCWS appearances and one national championship.

Rocha earned a Bachelor of Arts in sociology from OU in 1999 and a Master of Arts in human relations in 2001. She married Paul Rocha in November 2006, and the couple has one daughter, Eliana.

JT GASSO

ASSOCIATE HEAD COACH • 10TH SEASON • EAST CENTRAL, 2011

THE GASSO FILE

Hometown.....Norman, Okla.
High School.....Community Christian
College .....East Central, 2011
Family.....Wife, Andrea
.Children, Joseph, Grace, Ava and Gabby

COACHING HISTORY

2024-present.....Oklahoma
..... Associate Head Coach
2016-2023 .....Oklahoma
.....Assistant Coach
2015.....Michigan State
.....Assistant Coach
2014.....Purdue
.....Assistant Coach
2012-13 .....Oklahoma
.....Graduate Assistant

CAREER ACCOLADES

- Member of the 2016, 2017, 2022, 2023 and 2024 NFCA Coaching Staffs of the Year
- Mentored 35 All-Americans
- A part of 12 Big 12 titles and six NCAA titles at Oklahoma
- Has mentored six Big 12 Players of the Year ('16, '17, '19, '21, '22, '23)
- Coached Jocelyn Alo to 2021 and '22 USA Softball Collegiate Player of the Year honors with a program record 34 HRs
- Coached the OU hitters to an NCAA record 161 home runs in 2021
- Under his tutelage, Erin Miller became the first outfielder in conference history to be named the Big 12 Player of the Year in 2016
- Coached back-to-back Big 12 Players of the Year when Shay Knighten earned the honor in 2017
- Coached three consecutive Big 12 Players of the Year when Jayda Coleman earned the honor in 2023
- Mentored 2018 NFCA Freshman of the Year Jocelyn Alo, who matched the NCAA freshman and Oklahoma single-season record at the time with 30 homers

JT Gasso enters his second season under the title of associate head coach following eight seasons as Oklahoma's assistant coach. His primary responsibilities are focused on working with OU's outfielders and the Sooner hitters.

During Gasso's tenure, the Sooners have won seven Big 12 regular season titles and five Big 12 Tournament crowns (the tournament was not played during Gasso's first season, finished in 2019 or played in 2020) while making eight Women's College World Series appearances and winning six national titles.

Gasso's lineup has produced 7.8 runs per game over his nine seasons directing the hitters while posting a .351/.443/.617 slash line for a 1.060 OPS. OU has blasted 922 home runs over that span, has struck out in just 9.1% of their plate appearances and draws walks at an 12.2% clip during his tenure. His hitters have earned two USA Softball Collegiate Player of the Year awards and have garnered six Big 12 Player of the Year honors.

Oklahoma's fearsome lineup led the program to its NCAA-record fourth straight national title in 2024. The Sooners went 59-7 (.894) and won the Big 12 tournament while leading the nation in on-base percentage. Gasso's lineup also ranked top-five nationally in home runs, batting average, slugging percentage, doubles and OPS. A nation-best five Sooners were named NFCA All-Americans, nine earned All-Big 12 accolades and five were named to the WCWS All-Tournament Team.

The 2023 Sooners earned their third consecutive national championship by going 61-1 and recording the best winning percentage in NCAA Division I softball history at .984. OU won both the Big 12 regular season and tournament titles while leading the nation in batting average (.367), on-base percentage (.456), slugging percentage (.666), runs scored (501), runs per game (8.08) and home runs (117) while ranking second in doubles (116). The dominant run included an NCAA-record 53-game win streak, 29 wins by run rule and a 28-0 record vs. ranked opponents.

A nation-leading five Sooners were named NFCA First Team All-Americans, eight earned All-Big 12 accolades and five were named to the WCWS All-Tournament Team. Four OU hitters posted batting averages north of .400 while 10 qualifiers posted OPS marks above 1.000 in 2023.

Under Gasso's guidance, the 2022 Sooners picked up where the 2021 team left off, leading the nation in batting average (.371), home runs (155), slugging percentage (.733) and on-base percentage (.474). The team also paced the country in scoring, averaging 9.34 runs per game for a total of 579 runs, ranking third in NCAA history. The Sooners' 155 homers ranked third all-time, just three shy of second place and six shy of OU's first-place mark of 161 from 2021. The team finished with three more marks in the all-time top-five including 1,137 total bases, a 2.50 home runs-per-game average and its .733 slugging clip.

With the help of Gasso's offensive expertise, redshirt senior Jocelyn Alo concluded her career as arguably the best hitter in college softball history. Alo claimed her second straight USA Softball Collegiate Player of the Year award, among countless other accolades including being a unanimous NFCA First Team All-American and the WCWS Most Outstanding Player. Alo hit a nation-best 34 home runs and broke the NCAA career home run record during the 2022 season, finishing with a career total of 122 blasts, 27 better than second place. Alo also paced the NCAA in slugging percentage (1.212), on-base percentage (.646) and total bases (200). She ranked in the top five in the country in six additional categories, including second in RBIs (85) and batting average (.515). Sophomore Tiare Jennings beat out Alo for the RBI crown in 2022 with 87 while also ranking third in homers (29) and fifth in slugging (.940) and total bases (171).

As a team, the Sooners had three players rank in the top 10 for home runs, two in the top five for on-base percentage, three in the top 10 for RBIs, slugging percentage and total bases, and a pair rank in the top 25 in batting average and hits. Behind OU's powerful offense coupled with stellar pitching, the Sooners won their second consecutive and sixth overall national title.

Under Gasso's eye, the 2021 team rewrote the record books. The offense hit an NCAA-record 161 home runs and set NCAA records for team batting average (.405), slugging (.778), on base percentage (.490), runs scored (638) and total bases (1,279). The team also averaged a record 10.63 runs per game and 2.68 home runs per contest. Gasso helped senior Jocelyn Alo to her own record-shattering season, hitting a program-best 34 home runs en route to winning 2021 USA Softball Collegiate Player of the Year. Freshman Tiare Jennings completed the Sooner slugger sweep by winning NFCA National Freshman of the Year honors while hitting an NCAA-best and program record 25 doubles to go with 27 home runs.

The Sooners hit 34 home runs in the shortened 2020 season, tied for seventh-most in the nation. OU's 1.42 HRs-per-game average was also good for seventh in the country.

Gasso developed one of the nation's most potent offenses in 2019 as the Sooners led the country in the following statistical categories: batting average (.344), home runs per game (1.83), on-base percentage (.435) and slugging percentage (.639).

A program-record six student-athletes earned NFCA All-America accolades, including five position players in Caleigh Clifton, Sydney Romero, Falepolima Aviu, Jocelyn Alo and Grace Green. Romero was also tabbed the Big 12 Player of the Year while Green was named Big 12 Freshman of the Year.

In 2018, Gasso coached the Sooners to a nation-leading .532 slugging percentage. Additionally, Oklahoma ranked second nationally in scoring average (6.66 runs/game) and on-base percentage (.424), fourth in home runs per game (.1.32) and ninth in batting average (.321).

Gasso also mentored NFCA Freshman of the Year Jocelyn Alo, who led the country with 30 home runs in 2018 to match the NCAA freshman record and the Oklahoma single-season record. Alo and Sydney Romero were both named NFCA First-Team All-Americans and were joined by Nicole Pendley, Shay Knighten, Caleigh Clifton, Kelsey Arnold and Nicole Mendes on the All-Region teams.

His first two seasons in Norman couldn't have gone any better as the Sooners won both the 2016 and 2017 national championships. He and the OU staff were named the NFCA National Coaching Staff of the Year for their efforts in 2016 and 2017.

In 2017, sophomores Caleigh Clifton and Shay Knighten were each named second-team All-Americans, while Knighten was the Big 12 Player of the Year and Nicole Mendes was tabbed Big 12 Freshman of the Year. Along with Clifton, Knighten and Mendes, Falepolima Aviu, Nicole Pendley and Sydney Romero were given All-Region honors.

The Sooners ranked ninth in the country with 6.26 runs per game, 19th in slugging percentage (.471), 21st in on-base percentage (.393) and 22nd in average (.311). The team's 605 hits and 99 doubles were fourth most in program history, while the 438 runs and 916 total bases were fifth, the 172 extra-base hits were eighth and the 211 walks were 10th most.

During the 2016 campaign, senior Erin Miller was named a second team All-American and became the first outfielder in league history to be named Big 12 Player of the Year. Shay Knighten was also tabbed a second-team All-American as she took home Big 12 Freshman of the Year honors. In addition, to Miller and Knighten, Kelsey Arnold, Caleigh Clifton, Lea Wodach, Sydney Romero and Fale Aviu all earned All-Region honors.

The team's batting average of .351 and hit total of 631 ranked second in both OU and Big 12 history; the 631 hits were 16th most in NCAA history. The offense posted the third most doubles (100) and total bases (967) in school history; the doubles total also third most in Big 12 annals. The on-base percentage of .427 ranked fourth in school and Big 12 annals, while the slugging percentage of .538, 435 runs scored, 183 extra-base hits and 14 sac flies were fifth highest in OU single season history; the runs scored ranked fifth in Big 12 history and slugging was eighth highest. OU also hit 70 home runs and walked 208 times, ranking 10th in school annals in each.

Gasso joined Oklahoma after spending one season as an assistant at Michigan State. While working with the Spartans, his primary responsibilities were focused on defensive play in the infield and hitting, while being heavily involved in recruiting and overall player development. Prior to Michigan State, JT Gasso was a part of a first-year coaching staff which helped guide Purdue to a spot in the Big Ten Tournament quarterfinals in 2014. The program placed five players on the All-Big Ten postseason teams and a program-record six Boilers earned All-Region honors.

JT Gasso spent the 2012 and 2013 seasons as a graduate assistant at Oklahoma, where he was responsible for compiling scouting reports, game day and practice set up and assisting in hitting instruction and game planning for the team, including its 2013 national championship and 2012 national runner-up seasons. His coaching pedigree also includes time as a camp coach with national championship programs at LSU and UCLA, and at the IntenCity Sports Training Academy in Norman.

THE STEELE FILE

Hometown.....Oceanside, Calif.
High School.....Rancho Buena Vista
College .....Oklahoma, 2020
Family.....Husband, Jalen

COACHING HISTORY

2024-Present .....Oklahoma
.....Assistant Coach
2023.....North Carolina
.....Assistant Coach
2022.....Oklahoma
.....Graduate Assistant
2021.....Ole Miss
.....Graduate Manager
2020.....Oklahoma
.....Student Manager

CAREER ACCOLADES

- Member of the 2022 NFCA Coaching Staff of the Year
- Mentored five All-Americans
- NFCA Second Team All-American
- Three-time All-Big 12 honoree
- Part of 2016 and 2017 NCAA titles

FALEPOLIMA STEELE

ASSISTANT COACH • SECOND SEASON • OKLAHOMA, 2020

University of Oklahoma head softball coach Patty Gasso announced in July 2023 the addition of program alumna Falepolima Steele (Aviu) to the Sooners' staff as an assistant coach. Steele's hiring was made possible by an NCAA Division I Council decision in January to increase the number of countable coaches in select sports starting July 1.

A two-time national champion and All-American as a player for the Sooners and part of another national title on staff, Steele returns to Norman after a one-year stint as assistant coach at North Carolina. Prior to her time in Chapel Hill, the Oceanside, Calif., native served as a graduate assistant at OU for the 2022 national championship season, a graduate manager at Ole Miss in 2021 and as a student manager upon graduation from OU in 2020.

"I'm very grateful we're able to welcome back Falepolima to our staff," said Gasso, who has coached OU to seven national championships, including titles each of the last three years. "She's a Sooner through and through, and she made an incredibly positive impact on our program as a player and leader for four years and as a graduate assistant during the 2021-22 school year, helping us win three national championships.

"But her success isn't limited to OU. I'm proud of the growth and development she exhibited as a member of North Carolina's staff this past year. She's extremely talented and has so much to offer our players. We're incredibly excited she's back home and I know she can't wait to get started."

A four-year OU starter, Steele finished her collegiate playing career as a three-time All-Big 12 honoree and 2019 NFCA Second Team All-American. The outfielder holds top-10 spots in program annals for games played (255), doubles (45), times hit by pitch (36) and sacrifice flies (9). Steele was part of OU's first set of back-to-back national championships in 2016 and 2017 before helping OU complete the feat again as a graduate assistant with the 2022 squad.

In her lone season at North Carolina, Steele helped the Tar Heels to a top-six finish in ACC play and a three-win improvement from the year prior. Steele served as the hitting coach under Donna J. Pappa at UNC and helped four athletes to All-ACC recognition including first-team member Abby Settlmyre.

Steele returned to Oklahoma in 2022 as a graduate assistant, serving her second stint on Coach Gasso's staff. The 2022 Sooners earned the program's sixth NCAA championship while leading the nation in batting average (.371), home runs (155), slugging percentage (.733) and on-base percentage (.474). The team also paced the country in scoring, averaging 9.34 runs per game for a total of 579 runs, ranking third in NCAA history. The Sooners' 155 homers ranked third all-time, just three shy of second place and six shy of OU's first-place mark of 161 from 2021. The team finished with three more marks in the all-time top-five including 1,137 total bases, a 2.50 home runs-per-game average and its .733 slugging clip.

Beginning her coaching career as a support staff member at Oklahoma in 2020 and Ole Miss in 2021, Steele reached the NCAA Tournament with the Rebels while gaining tremendous experience in both the SEC and Big 12.

The daughter of William and Patricia Aviu, Falepolima married her husband Jalen in 2023.

RYAN WONDRASEK

DIRECTOR OF PLAYER DEVELOPMENT • THIRD SEASON • OKLAHOMA, 2013

An Oklahoma native, Wondrasek joined OU's staff in 2023 in the newly-created position of Director of Player Development. Wondrasek will assist with technological advancements and scouting for Sooner Softball. A former head softball coach at Northwestern Oklahoma State in Alva, Wondrasek has risen through the college ranks with stops at Seward County CC, Nebraska-Omaha and St. Gregory's (OK).

Prior to Wondrasek joining the St. Gregory's staff, he spent time as an assistant baseball coach on Norman North High School. Wondrasek graduated from the University of Oklahoma in 2013 and finished his Master's Degree at East Central University in 2016 in Secondary Education and Sports Administration at East Central University.

LUCAS GARDNER

GRADUATE ASSISTANT • FIRST SEASON • LSU, 2024

Lucas Gardner enters his first season as OU's graduate assistant. Prior to his appointment in the summer of 2024, Gardner spent four seasons as a student manager with the LSU softball program.

SUPPORT STAFF

ACADEMICS
Kaitlin Buteyn, Senior Academic Advisor

ATHLETIC MEDICINE
Maura Dieckmann, Athletic Trainer

COMMUNICATIONS
TBD

COMPLIANCE
Brady Newville, Director

DIGITAL STRATEGY
Becca Opheim, Assistant AD
Erica Slife, Director

EQUIPMENT
Garrett Voelker, Assistant Equipment Manager

EVENT & GAME OPERATIONS
Bryant Houk, Assistant AD
Natalie Davis, Associate Director

FIELDS & GROUNDS
Tanner Miller, Director

GRAPHIC DESIGN
Scott Matthews, Assistant AD
Sarah Klopfer, Managing Director
Connor Spensley, Assistant Director

MARKETING
Caitlin Fournier, Director

NAME, IMAGE AND LIKENESS (NIL)
Toby Baldwin, Executive Associate AD

NUTRITION
Brooke Helms, Director of Sports Nutrition

OPERATIONS
Jackie Livingston, Director of Operations
Kylie Lundberg, Office Manager

Photography
Morgan Givens, Director

SOONERVISION
Jacob Potter, Associate AD
Richard Mardis, Director/Editor
Max Toperzer, Creative Director
Grant Wade, Director of Broadcast Content
Davis Kuck, Director of Big Screens/Game Entertainment
Craig Moore, Director of Engineering
Joel Manning, Field EIC
Luke Booker, Associate Director of Video Content

STRENGTH AND CONDITIONING
Joe Pedulla, Strength and Conditioning

TICKET OFFICE
Marindia Turner, Director of Ticket Operations

JOE CASTIGLIONE

VICE PRESIDENT FOR INTERCOLLEGIATE ATHLETICS PROGRAMS & DIRECTOR OF ATHLETICS

Few collegiate athletics administrators have experienced the long-term success that Joe Castiglione has enjoyed at the University of Oklahoma.

In his 27th year at the helm of the legendary program, he leads an OU Athletics Department that hardly resembles the one that welcomed him in July of 1998. From conference realignment — now in the Southeastern Conference after 28 years in the Big 12 — to fundraising records and significant growth in capital projects, Castiglione has shaped and stewarded the department's widespread and longstanding success. In fact, the Sooners have won 25 of their 44 team national championships since he arrived in Norman. He has celebrated 113 conference titles in that same period.

By creating a positive culture based on core values, a dynamic vision and a collaborative spirit, Castiglione has made OU Athletics a "destination of choice" and a world-class experience for student-athlete development.

Of course, Oklahoma is not immune to any of the challenges intercollegiate athletics has faced in the past quarter century, and through it all, Castiglione has stood unwavering in his commitment to position OU Athletics as one of the nation's premier programs. For many, it was his response to the COVID-19 pandemic that demonstrated the leader he really is.

As the pandemic arrived, then continued to worsen, Castiglione led the department through the sudden ending of the academics and athletics year with a calm and determined approach. His leadership gave OU's student-athletes, coaches and staff ample reasons to be confident the Sooners would get through the challenges that awaited. Their confidence was warranted.

After an incredibly successful 2022-23 athletics campaign, the 2023-24 academic year yielded OU's eighth softball national championship, including an unprecedented fourth straight and sixth in the last eight seasons. Women's gymnastics, which was ranked No. 1 the entire regular season and set the NCAA single-meet scoring record, won its 11th conference title in the last 12 years, while women's basketball secured its eighth regular season league crown (second consecutive) and baseball won its first-ever regular season Big 12 championship.

The Learfield Director's Cup recognizes overall program excellence. The Sooners have ranked among the top 25 in 21 of Castiglione's 26 years and finished 10th in 2021-22, their best showing since 2012-13. (With the interruption of competition schedules, the Learfield Director's Cup was not awarded for 2019-20.)

Individually, OU student-athletes during Castiglione's tenure have flourished, producing countless all-conference, All-America and national-player-of-the-year honors, including Heisman Trophy winners Jason White, Sam Bradford, Baker Mayfield and Kyler Murray, Naismith and Wooden Award winners Blake Griffin and Buddy Hield, and USA Softball Collegiate Players of the Year Keilani Ricketts and Jocelyn Alo (twice each). Alo is the NCAA's all-time record holder in home runs. Sooners were named Big 12 Athlete of the Year 15 times in the 28-year history of the league, including 11 times over the past 12 years.

GPA numbers and graduation rates continue to set program records under Castiglione's watch. OU's standard-setting 3.27 cumulative 2024 spring semester GPA marked the 25th consecutive term that OU's student-athletes as a group recorded a 3.0 or better figure. And the latest graduation success rate report (2023-24) reflects an OU-record-tying 89% figure.

OU Athletics, one of the few remaining self-sustaining departments nationally, has been a model of fiscal responsibility, closing the books in the black in each of Castiglione's first 22 years, including the pandemic-shortened 2019-20 season, and again in 2021-22, 2022-23 and 2023-24. His responsible approach has benefited the general campus. Through direct and indirect support, the athletics department provides millions of dollars annually to OU's academic budget. It also established an endowment at Bizzell Library and partnered with the president's office to eliminate the admission fee at OU's internationally known Fred Jones Jr. Museum of Art.

Athletics facilities improvement and construction have been carried out at a record pace and Castiglione takes pride in the fact that the majority of those improvements have been funded with private donations. He was instrumental in the athletics department's major campaign at the turn of the century, Great Expectations: The Campaign for Sooner Sports, that impacted each of OU's athletics programs and became a national model. During the 2021-22 fiscal year, OU Athletics received a record-breaking $109 million in donations and pledges (the previous single-year record was $58 million), and followed in 2022-23 with its second-highest figure in school history ($79 million). At time of publication, the 2023-24 fiscal year was expected to yield another record-breaking fundraising year.

A $160 million Gaylord Family — Oklahoma Memorial Stadium renovation was completed prior to the 2017 season and included enclosure of the south end zone, new seating options for Sooner fans and new team facilities. The Griffin Family Performance Center for men's and women's basketball at Lloyd Noble Center opened in 2018. Refurbished men's and women's basketball team areas and construction on a new softball stadium — Love's Field — were completed in spring 2024. Other projects underway include new team facilities for golf, gymnastics and tennis, with major renovations planned for baseball. The $75 million Headington Hall provides housing for the general student population as well as student-athletes and is recognized as making OU the leader in providing an engaging community living option for students. The state-of-the-art building opened in August 2013 and has won the President's Trophy as the outstanding housing unit on campus five times.

In 2021, Castiglione recommended to the OU President and Board of Regents that the university seek membership in the Southeastern Conference for an eventual 2025 move. Castiglione, who played a large role in the formation of the Big 12, ensured OU fulfilled its obligations to the league, which the Sooners joined in 1996. After negotiating an agreeable earlier exit from the Big 12, OU entered the SEC officially on July 1, 2024, after 28 years in the Big 12. The decision arguably set in motion a series of conference realignments that followed throughout the then-Power Five conferences. Membership in the SEC for OU, according to Castiglione, was always about seizing future stability for the university at a time of great disruption within intercollegiate athletics.

Castiglione was named Co-National Athletic Director of the Year in May 2018 by Sports Business Journal. He had won the award in 2009 and been a finalist in 2016. A survey conducted by Sports Illustrated in the summer of 2017 named him the best athletics director in the country, and Stadium selected him in 2020 as the nation's top AD. Other awards and honors include the 2023 LEAD1 Association Pearl Award of Excellence, 2018 Katha Quinn Award (U.S. Basketball Writers of America); 2018 induction into the Oklahoma Sports Hall of Fame; the 2013 John L. Toner Award (National Football Foundation and College Hall of Fame); Carl Maddox Sports Management Award (United States Sports Academy); 2000 and 2018 Athletics Director of the Year (NACDA); 2004 Athletics Director of the Year (Bobby Dodd Foundation); 2003 induction into the National Association of Collegiate Marketing Administrators Hall of Fame; and the 2001 General Robert R. Neyland Athletic Director Award for lifetime achievement (All-American Football Foundation).

He earned a master's of education degree in May 2007 and became an adjunct professor in OU's Jeannine Rainbolt College of Education, teaching graduate classes in marketing, development and leadership in higher education. He serves on the college's board of advocates and received the "Award of Distinction" given by the college in 2019. He was recognized for his distinguished service by OU's College of Arts and Sciences and was named a Price College Distinguished Partner in 2018.

Hired on April 30, 1998, Castiglione previously served as athletics director at Missouri for five years. His career began as the sports promotions director at Rice. Other stops included director of athletic fundraising at Georgetown, then director of communications and marketing at Missouri. He marks his 32nd year of serving student-athletes as an athletics director with the 2024-25 academic year.

A 1979 Maryland graduate, Castiglione received the university's Distinguished Alumnus Award in April 2007 and was inducted into the State of Missouri's Sports Hall of Fame in November 2015.

He completed a term on the College Football Playoff Committee in January 2021, making him the only person in history to serve on that committee as well as the NCAA Division I Men's Basketball and Baseball committees. He has served on multiple NCAA committees and commissions, including the NCAA's Board of Governor's Commission to Combat Sexual Violence on Campus, NCAA Championship/Competition Cabinet, the NCAA Division I Women's Basketball Discussion Group and the United States Olympic Committee Athlete Career and Education Strategic Working Group. He formerly served on the Gatorade Collegiate Advisory Board and continues to serve on the National Football Foundation and College Football Hall of Fame Board of Directors.

Castiglione is a past president of both the Division I-A Athletic Directors Association and NACDA. He also served three terms as the chair of the Big 12 Board of Athletics Directors. A former member of the Phi Delta Theta Foundation Board of Trustees, he is a highly requested speaker at annual conventions and continuing education institutes. In November 2011, his hometown recognized him by selecting him for the Broward County (Fla.) Sports Hall of Fame.

Locally, he has served the United Way of Norman, among other organizations. His third term as OU's campus co-chair resulted in the highest recorded contributions ever by faculty, staff and students to the United Way of Norman's annual campaign. He encourages student-athletes and athletics staff to engage in those efforts as well, with OU Athletics representatives having been known to participate in more than 5,000 hours of community service per year.

A native of Fort Lauderdale, Fla., Castiglione is married to the former Kristen Bartel, a 1990 graduate of the University of Missouri. They are the parents of two sons, Joseph Jr., who earned a Bachelor of Business Administration degree and a master's degree from Oklahoma in 2019 and 2021, respectively, and Jonathan, who graduated from OU in 2023 with a bachelor's degree in journalism (creative media production).

JOSEPH HARROZ, JR.

15TH PRESIDENT, UNIVERSITY OF OKLAHOMA

Serving the University of Oklahoma for over 28 years in various leadership roles, Joseph Harroz Jr. was named the 15th president of OU on May 9, 2020. Harroz's previous service to the university includes a one-year term as interim president, nine years as dean of the College of Law, 12 years as general counsel, and two years as vice president for executive affairs.

Under Harroz's leadership, over the last four years the university has ambitiously pursued the fulfillment of its "Lead On, University" Strategic Plan, sparking a new era of excellence and elevating OU's position as a top-tier public research university with life-changing impact.

The last three years have seen record-breaking freshman classes at OU, with the fall 2024 incoming class on track to become OU's largest yet. Last fall's incoming class of nearly 5,200 students represented an 11% increase over the previous year, and the class broke other university records, with the largest percentage of first-generation students and more underserved students than any other year. OU's research momentum continues to accelerate, reaching a record $386 million in externally funded research awarded across the university. The OU research enterprise has achieved an average 16% annual growth rate over the last four years and ranks among the top 8% of research universities nationally. The historic merger in 2021 to create OU Health has brought immense benefits to the state and its people. As Oklahoma's first comprehensive academic health system, OU Health is delivering world-class health care, training tomorrow's health professionals, and meeting the toughest medical challenges with pioneering research and innovation.

An abundance of other successes have come to life since the Strategic Plan's introduction — the announcement of a historic $2 billion fundraising campaign, a continued focus on balancing excellence with affordability, the addition of premier freshman housing, entering the SEC, and more.

A native Oklahoman, Harroz graduated Phi Beta Kappa from OU in 1989 with a Bachelor of Arts degree in economics and a minor in zoology. He earned his J.D. in 1992 from Georgetown University Law Center.

ATHLETICS ADMINISTRATION

JOE CASTIGLIONE
Vice President and Director of Athletics

LARRY NAIFEH
Executive Deputy AD/COO

MARCUS BOWMAN
Deputy AD, CFO and Business Strategy

GREGG GARN
Deputy AD, Student-Athlete Performance

TOBY BALDWIN
Executive Associate AD, NIL and Operational Advancement

LEAH BEASLEY
Executive Associate AD, External Engagement

MACKENZIE DILBECK
Executive Associate AD, Chief of Staff

GREG TIPTON
Executive Associate AD, Internal Operations, Facilities and Events

JASON LEONARD
Executive Director of Compliance

MIKE MEADE
Senior Associate AD, Academic Services

MATT SCHAEPERKOETTER
Senior Associate AD, Athletics Advancement

BRAD CAMP
Associate AD, Internal Operations

SUNA CICEKLI
Associate AD, People, Culture and Belonging

ROBERT FULTON
Associate AD, Athletic Medicine, Student-Athlete Health & Wellness

MIKE HOUCK
Associate AD, Strategic Communications

KENDALL MAYER
Associate AD, Athletics Advancement

JACOB POTTER
Associate AD, Video Services

BRENTON SUMLER
Associate AD, Student-Athlete Experience and Well-Being/Conduct and Accountability

CARRIE UTLEY
Associate AD, Finance

McK WILLIAMS
Associate AD, Ticketing and Advancement Services

JON BURKETT
Assistant AD, Principal Giving

KYLE BUTCHER
Assistant AD, Headington Hall Operations

DANNY DAVIS
Assistant AD, Facility Operations

BRYANT HOUK
Assistant AD, Event and Game Operations

SCOTT MATTHEWS
Assistant AD, Graphic Design and Facility Project Management

BECCA OPHEIM
Assistant AD, Digital Strategy and Revenue Innovation

JAYE RIDEAUX
Assistant AD, Academic Support Services

DILLON STANLEY
Assistant AD, Advancement Growth and Strategy

DEVON PARK
2024 NCAA SOFTBALL
NATIONAL
CHAMPIONS
Four-Peat
2024 NCAA SOFTBALL
NATIONAL
CHAMPIONS
Four-Peat

2024 REVIEW

2024 NCAA SOFTBALL
NATIONAL
CHAMPIONS
Four-Peat

2024 RESULTS

59-7 OVERALL (22-5 BIG 12, 24-4 HOME, 13-2 AWAY, 22-1 NEUTRAL)

Date	Opponent		Score	Innings	Overall	Conference	Pitcher of Record	Attendance	Time
Feb. 8, 2024	vs Utah Valley !	W	13-0	5	1-0	-	May (1-0)	700	1:37
Feb. 8, 2024	vs #9 Duke !	W	3-0	7	2-0	-	Maxwell (1-0)	800	2:13
Feb. 9, 2024	vs #7 Washington !	W	4-3	(8)	3-0	-	Maxwell (2-0)	700	2:53
Feb. 10, 2024	vs Long Beach State !	W	11-3	7	4-0	-	Keeney (1-0)	550	2:10
Feb. 16, 2024	vs Central Arkansas #	W	9-0	5	5-0	-	May (2-0)	0	1:42
Feb. 16, 2024	at McNeese #	W	8-1	7	6-0	-	Maxwell (3-0)	1,542	2:17
Feb. 17, 2024	vs Lamar #	W	8-0	5	7-0	-	Deal (1-0)	0	1:45
Feb. 17, 2024	at McNeese #	W	3-0	7	8-0	-	May (3-0)	1,559	2:30
Feb. 18, 2024	vs Central Arkansas #	W	8-0	5	9-0	-	Geurin (1-0)	0	1:46
Feb. 23, 2024	vs #20 Mississippi State ^	W	9-3	7	10-0	-	May (4-0)	2,097	2:39
Feb. 23, 2024	vs Wisconsin ^	W	10-2	5	11-0	-	Maxwell (4-0)	1,656	1:43
Feb. 24, 2024	vs San Diego State ^	W	7-0	7	12-0	-	Deal (2-0)	1,923	2:06
Feb. 25, 2024	vs Seattle ^	W	8-0	6	13-0	-	Keeney (2-0)	1,672	1:53
Feb. 25, 2024	vs Loyola Marymount ^	W	9-0	5	14-0	-	May (5-0)	1,876	1:31
Mar. 1, 2024	MIAMI (OH) &	W	9-7	7	15-0	-	Geurin (2-0)	4,450	2:29
Mar. 1, 2024	LIBERTY &	W	8-0	5	16-0	-	Maxwell (5-0)	4,450	1:25
Mar. 2, 2024	LOUISIANA &	W	8-0	5	17-0	-	Deal (3-0)	4,450	1:41
Mar. 2, 2024	LIBERTY &	W	15-3	5	18-0	-	May (6-0)	4,450	1:49
Mar. 3, 2024	LOUISIANA &	L	7-5	(8)	18-1	-	Keeney (2-1)	4,450	2:43
Mar. 6, 2024	TEXAS A&M-COMMERCE	W	9-0	5	19-1	-	Deal (4-0)	3,945	1:33
Mar. 9, 2024	IOWA STATE *	W	4-0	7	20-1	1-0	Maxwell (6-0)	4,386	2:31
Mar. 9, 2024	IOWA STATE *	W	11-2	5	21-1	2-0	May (7-0)	4,192	1:48
Mar. 10, 2024	IOWA STATE *	W	14-1	5	22-1	3-0	Deal (5-0)	4,284	2:00
Mar. 12, 2024	TARLETON STATE	W	8-0	5	23-1	-	Maxwell (7-0)	-	1:28
Mar. 12, 2024	TARLETON STATE	W	12-1	5	24-1	-	May (8-0)	4,226	1:40
Mar. 15, 2024	at Texas Tech *	W	14-0	7	25-1	4-0	Maxwell (8-0)	1,056	2:26
Mar. 16, 2024	at Texas Tech *	W	15-2	5	26-1	5-0	Deal (6-0)	1,093	1:40
Mar. 17, 2024	at Texas Tech *	W	11-1	7	27-1	6-0	May (9-0)	954	2:32
Mar. 20, 2024	UT ARLINGTON	W	12-1	5	28-1	-	Keeney (3-1)	4,357	1:31
Mar. 22, 2024	vs #19 Baylor *%	W	8-1	7	29-1	7-0	Maxwell (9-0)	8,798	2:09
Mar. 23, 2024	#19 BAYLOR *	W	12-3	5	30-1	8-0	May (10-0)	4,520	1:58
Mar. 23, 2024	#19 BAYLOR *	W	7-4	7	31-1	9-0	Deal (7-0)	4,151	2:09
Mar. 28, 2024	at #24 Kansas *	W	6-1	7	32-1	10-0	Maxwell (10-0)	1,152	1:59
Mar. 29, 2024	at #24 Kansas *	W	17-0	5	33-1	11-0	May (11-0)	1,145	2:02
Mar. 30, 2024	at #24 Kansas *	W	7-3	7	34-1	12-0	Keeney (4-1)	1,152	2:17
Apr. 5, 2024	at #4 Texas *	W	5-2	7	35-1	13-0	Maxwell (11-0)	1,812	2:16
Apr. 6, 2024	at #4 Texas *	L	2-1	7	35-2	13-1	May (11-1)	2,084	2:05
Apr. 7, 2024	at #4 Texas *	L	2-1	7	35-3	13-2	Maxwell (11-1)	1,922	1:59
Apr. 9, 2024	at Wichita State	L	7-0	7	36-3	-	Deal (8-0)	934	2:26
Apr. 11, 2024	BYU *	W	8-0	5	37-3	14-2	Maxwell (12-1)	4,003	1:53
Apr. 12, 2024	BYU *	L	9-4	7	37-4	14-3	Deal (8-1)	4,385	3:07
Apr. 13, 2024	BYU *	W	7-3	7	38-4	15-3	Maxwell (13-1)	4,509	2::37
Apr. 16, 2024	vs Tulsa %	W	8-0	6	39-4	-	Deal (9-1)	4,908	1:40
Apr. 19, 2024	HOUSTON *	W	8-0	6	40-4	16-3	Maxwell (14-1)	4,292	2:24
Apr. 20, 2024	HOUSTON *	W	10-2	5	41-4	17-3	May (12-1)	4,506	1:56
Apr. 21, 2024	HOUSTON *	W	5-0	7	42-4	18-3	Deal (10-1)	4,177	2:13
Apr. 26, 2024	at UCF *	W	10-2	7	43-4	19-3	Maxwell (15-1)	842	2:46
Apr. 27, 2024	at UCF *	W	2-1	7	44-4	20-3	Deal (11-1)	833	2:09
Apr. 28, 2024	at UCF *	W	11-7	7	45-4	21-3	Maxwell (16-1)	834	2:43
May 3, 2024	#4 OKLAHOMA STATE *	L	6-3	7	45-5	21-4	Maxwell (16-2)	4,538	2:24
May 4, 2024	#4 OKLAHOMA STATE *	L	6-2	7	45-6	21-5	May (12-2)	4,534	2:40
May 5, 2024	#4 OKLAHOMA STATE *	W	8-2	7	46-6	22-5	Keeney (5-1)	4,528	2:18
May 9, 2024	vs Kansas @	W	10-1	5	47-6	-	Maxwell (17-2)	3,191	1:58
May 10, 2024	vs BYU @	W	13-2	5	48-6	-	Deal (12-1)	-	1:58
May 11, 2024	vs Texas @	W	5-1	7	49-6	-	Maxwell (18-2)	4,003	2:11
May 17, 2024	CLEVELAND STATE -	W	9-0	6	50-6	-	May (13-2)	4,153	1:56
May 18, 2024	#22 OREGON -	W	6-3	7	51-6	-	Maxwell (19-2)	4,446	2:35
May 19, 2024	#22 OREGON -	W	3-2	7	52-6	-	May (14-2)	4,277	2:34
May 23, 2024	#14 FLORIDA STATE <	W	11-3	5	53-6	-	Maxwell (20-2)	4,189	2:28
May 24, 2024	#14 FLORIDA STATE <	W	4-2	7	54-6	-	Keeney (6-1)	4,510	2:34
May 30, 2024	vs #2 Duke $	W	9-1	6	55-6	-	Deal (13-1)	12,445	2:16
June 1, 2024	vs #6 UCLA $	W	1-0	7	56-6	-	Maxwell (21-2)	-	2:14
June 3, 2024	vs #4 Florida $	L	9-3	7	56-7	-	May (14-3)	-	2:40
June 4, 2024	vs #4 Florida $	W	6-5	(8)	57-7	-	Maxwell (22-2)	11,166	3:00
June 5, 2024	vs #1 Texas $	W	8-3	7	58-7	-	Maxwell (23-2)	12,317	2:40
June 6, 2024	vs #1 Texas $	W	8-4	7	59-7	-	Deal (14-1)	12,324	2:44

() extra inning game
HOME GAME
* Big 12 game
! Puerto Vallarta College Challenge (Puerto Vallarta, Mexico) | # Cowgirl Challenge (Lake Charles, La.)
^ Mary Nutter Collegiate Classic (Cathedral City, Calif.) | & OU Tournament (Norman, Okla.)
% Game Played at Devon Park (Oklahoma City, Okla.) | @ Big 12 Softball Championship
~ NCAA Regional (Norman, Okla.) | < NCAA Super Regional (Norman, Okla.) | $ Women's College World Series (Oklahoma City, Okla.)

2024 STATS | 59-7 OVERALL (22-5 BIG 12, 24-4 HOME, 13-2 AWAY, 22-1 NEUTRAL)

Player	Avg.	GP-GS	AB	R	H	2B	3B	HR	RBI	TB	SLG%	BB	HP	SO	GDP	OB%	SF	SH	SB-ATT	PO	A	E	FLD%
Ella Parker	.415	66-58	176	60	73	15	0	13	62	127	.722	34	5	24	3	.516	2	0	17-21	19	0	0	1.000
Rylie Boone	.410	66-65	178	42	73	12	1	1	24	90	.506	12	2	6	0	.453	0	1	8-10	73	3	2	.974
Kinzie Hansen	.400	58-55	160	35	64	9	0	11	41	106	.663	19	0	10	1	.461	1	0	4-4	282	24	3	.990
Alyssa Brito	.399	65-65	193	64	77	16	4	18	61	155	.803	35	2	20	1	.489	3	1	2-3	37	95	5	.964
Kasidi Pickering	.389	66-64	149	45	58	9	1	12	51	105	.705	42	0	21	2	.513	4	0	5-5	46	1	1	.979
Jayda Coleman	.385	65-65	179	72	69	9	1	13	44	119	.665	54	3	9	2	.525	4	3	6-8	79	4	3	.965
Tiare Jennings	.370	66-66	200	56	74	15	0	25	69	164	.820	36	2	17	2	.463	4	0	3-3	79	104	3	.984
Maya Bland	.333	52-0	15	24	5	2	0	0	4	7	.467	3	0	2	1	.444	0	0	8-11	1	0	0	1.000
Alynah Torres	.331	63-47	127	25	42	8	0	9	36	77	.606	19	1	11	0	.419	1	4	2-2	88	46	1	.993
Riley Ludlam	.318	49-21	66	23	21	1	0	3	20	31	.470	18	0	12	2	.459	1	0	0-0	123	7	0	1.000
Avery Hodge	.284	63-25	74	28	21	5	1	0	9	28	.378	11	3	9	0	.389	2	1	4-5	44	68	6	.949
Cydney Sanders	.242	63-59	124	24	30	4	0	15	50	79	.637	43	6	25	1	.451	2	0	1-1	337	3	4	.988
Hannah Coor	.211	63-2	38	12	8	2	0	1	8	13	.342	1	2	7	0	.256	2	0	6-7	11	0	0	1.000
Quincee Lilio	.129	41-2	31	8	4	2	0	1	5	9	.290	10	2	6	0	.372	0	0	0-0	5	7	1	.923
Totals	**.362**	**66**	**1710**	**518**	**619**	**109**	**8**	**122**	**484**	**1110**	**.649**	**337**	**28**	**179**	**15**	**.468**	**26**	**10**	**66-80**	**1233**	**434**	**34**	**.980**
Opponents	**.190**	**66**	**1487**	**129**	**282**	**37**	**2**	**49**	**123**	**470**	**.316**	**142**	**37**	**393**	**17**	**.276**	**3**	**11**	**17-23**	**1141**	**419**	**67**	**.959**

LOB - Team (453), Opp (320). DPs turned - Team (25), Opp (26). CI - Team (1), Hansen, K. 1. IBB - Team (3), Boone, R. 1, Jennings, T. 1, Coleman, J. 1. Picked off - Hansen, K. 1.

	ERA	W-L	APP	GS	CG	SHO	SV	IP	H	R	ER	BB	SO	2B	3B	HR	B/AVG	WP	HP	BK	SFA	SHA
SJ Geurin	0.70	2-0	9	0	0	0/3	0	10.0	4	1	1	3	9	1	0	1	.118	1	0	0	0	0
Paytn Monticelli	1.09	0-0	18	1	0	0/8	0	19.1	10	3	3	8	23	0	0	1	.149	0	5	0	0	0
Karlie Keeney	1.82	6-1	30	5	0	0/6	1	61.2	53	20	16	21	33	6	0	6	.228	1	4	0	0	3
Kelly Maxwell	1.94	23-2	36	25	11	5/6	3	155.1	89	45	43	64	164	12	2	16	.165	11	12	0	1	5
Kierston Deal	1.97	14-1	25	15	6	4/4	0	78.1	50	24	22	22	68	6	0	10	.176	2	10	0	0	3
Nicole May	2.59	14-3	25	20	1	0/6	2	86.1	76	36	32	24	96	12	0	15	.231	6	6	0	2	0
Totals	**1.99**	**59-7**	**66**	**66**	**18**	**23**	**6**	**411.0**	**282**	**129**	**117**	**142**	**393**	**37**	**2**	**49**	**.190**	**21**	**37**	**0**	**3**	**11**
Opponents	**8.56**	**7-59**	**66**	**66**	**10**	**0**	**1**	**380.1**	**619**	**518**	**465**	**337**	**179**	**109**	**8**	**122**	**.362**	**56**	**28**	**0**	**26**	**10**

PB - Team (2), Hansen, K. 2, Opp (6). Pickoffs - Team (0), Opp (1). SBA/ATT - Hansen, K. (15-20), Maxwell, K. (4-8), Keeney, K. (7-7), Deal, K. (2-4), May, N. (4-4), Ludlam, R. (2-3).

CONFERENCE ONLY | 22-5 OVERALL (11-3 HOME, 10-2 AWAY, 1-0 NEUTRAL)

Player	Avg.	GP-GS	AB	R	H	2B	3B	HR	RBI	TB	SLG%	BB	HP	SO	GDP	OB%	SF	SH	SB-ATT	PO	A	E	FLD%
Maya Bland	.500	21-0	6	9	3	2	0	0	2	5	.833	0	0	1	1	.500	0	0	2-4	0	0	0	.000
Kinzie Hansen	.429	23-20	63	13	27	1	0	3	13	37	.587	5	0	5	0	.471	0	0	2-2	89	12	0	1.000
Rylie Boone	.390	27-27	82	17	32	4	0	1	10	39	.476	2	1	4	0	.412	0	0	3-3	32	1	2	.943
Jayda Coleman	.389	26-26	72	33	28	4	0	8	22	56	.778	31	0	3	1	.573	0	2	1-2	29	1	3	.909
Ella Parker	.370	27-25	73	25	27	7	0	6	26	52	.712	14	4	7	1	.489	1	0	9-11	3	0	0	1.000
Kasidi Pickering	.368	27-26	57	15	21	5	1	4	19	40	.702	22	0	9	0	.544	0	0	1-1	14	0	0	1.000
Alyssa Brito	.365	27-27	85	23	31	4	2	8	24	63	.741	16	1	11	1	.466	1	0	1-1	14	46	2	.968
Tiare Jennings	.341	27-27	88	24	30	5	0	13	32	74	.841	16	0	4	1	.434	2	0	1-1	39	42	1	.988
Alynah Torres	.323	27-22	62	12	20	3	0	5	16	38	.613	11	0	3	0	.425	0	2	1-1	56	22	1	.987
Avery Hodge	.258	26-9	31	10	8	0	0	0	4	28	.258	4	0	2	0	.343	0	0	2-3	19	33	3	.945
Riley Ludlam	.240	20-10	25	11	6	0	0	1	6	9	.360	11	0	6	1	.472	0	0	0-0	60	6	0	1.000
Quincee Lilio	.222	17-0	9	6	2	0	0	1	5	5	.556	7	1	1	0	.588	0	0	0-0	1	1	0	1.000
Cydney Sanders	.212	25-24	52	11	11	0	0	6	20	29	.558	25	2	10	0	.475	1	0	0-0	147	1	1	.993
Hannah Coor	.176	27-0	17	2	3	1	0	0	3	4	.235	0	1	3	0	.211	1	0	3-4	7	0	0	1.000
Totals	**.345**	**27**	**722**	**211**	**249**	**36**	**3**	**56**	**202**	**459**	**.636**	**164**	**10**	**69**	**6**	**.469**	**6**	**4**	**26-33**	**516**	**193**	**16**	**.978**
Opponents	**.205**	**27**	**634**	**62**	**130**	**23**	**1**	**24**	**60**	**227**	**.358**	**58**	**16**	**150**	**6**	**.287**	**3**	**4**	**6-10**	**489**	**193**	**29**	**.959**

LOB - Team (206), Opp (137). DPs turned - Team (8), Opp (13)

	ERA	W-L	APP	GS	CG	SHO	SV	IP	H	R	ER	BB	SO	2B	3B	HR	B/AVG	WP	HP	BK	SFA	SHA
Karlie Keeney	1.50	2-0	12	1	0	0/1	0	23.1	14	5	5	9	14	1	0	1	.169	0	1	0	0	2
Kelly Maxwell	2.07	10-2	14	11	5	2/2	0	71.0	45	21	21	27	72	10	1	6	.179	4	5	0	1	1
SJ Geurin	2.33	0-0	4	0	0	0/1	0	3.0	3	1	1	1	3	0	0	1	.250	0	0	0	0	0
Kierston Deal	2.48	5-1	12	6	2	1/0	0	31.0	22	12	11	9	22	4	0	6	.191	1	5	0	0	1
Nicole May	3.68	5-2	10	9	1	0/1	0	38.0	41	20	20	9	32	8	0	9	.272	5	3	0	2	0
Paytn Monticelli	3.71	0-0	7	0	0	0/2	0	5.2	5	3	3	3	7	0	0	1	.238	0	2	0	0	0
Totals	**2.48**	**22-5**	**27**	**27**	**8**	**6**	**0**	**172.0**	**130**	**62**	**61**	**58**	**150**	**23**	**1**	**24**	**.205**	**10**	**16**	**0**	**3**	**4**
Opponents	**8.29**	**5-22**	**27**	**27**	**5**	**0**	**1**	**163.0**	**249**	**211**	**193**	**164**	**69**	**36**	**3**	**56**	**.345**	**20**	**10**	**0**	**6**	**4**

PB - Team (1), Hansen, K. 1, Opp (2). SBA/ATT - Hansen, K. (4-7), Maxwell, K. (3-5), Ludlam, R. (2-3), Keeney, K. (2-2), Deal, K. (0-2), May, N. (1-1).

HITTING GAME-BY-GAME

Date	Opponent	AB	R	H	RBI	2B	3B	HR	TB	BB	IBB	SB	CS	HBP	SAC	SF	GDP	K	PO	A	E	LOB	Avg
Feb 8	Utah Valley	18	13	9	12	2	0	3	20	8	0	2	0	2	0	2	1	3	15	3	0	5	.500
Feb 8	Duke	25	3	8	3	0	0	1	11	5	0	1	0	1	0	0	0	4	21	9	0	10	.395
Feb 9	Washington	32	4	7	4	0	0	0	7	5	0	0	0	0	0	0	0	8	24	9	2	10	.320
Feb 10	Long Beach State	32	11	11	10	1	0	4	24	4	0	1	0	0	0	0	1	1	21	12	0	4	.327
Feb 16	Central Arkansas	24	9	11	8	2	2	0	17	2	0	2	0	0	0	0	0	2	15	3	0	5	.351
Feb 16	McNeese	29	8	11	6	0	0	1	14	1	0	2	0	0	1	2	0	5	21	11	0	4	.356
Feb 17	Lamar	22	8	8	8	0	0	2	14	5	0	2	1	0	0	0	0	2	15	5	0	5	.357
Feb 17	McNeese	30	3	8	3	1	1	1	14	3	0	1	0	1	0	0	0	4	21	8	0	10	.344
Feb 18	Central Arkansas	22	8	8	8	1	0	2	15	6	0	1	0	0	0	0	0	1	15	5	0	6	.346
Feb 23	Mississippi State	30	9	12	8	3	0	1	18	3	0	2	0	0	0	1	0	8	21	7	0	7	.352
Feb 23	Wisconsin	19	10	6	7	1	0	0	7	4	0	3	0	0	0	1	0	2	15	13	0	2	.350
Feb 24	San Diego State	30	7	12	7	1	0	1	16	3	0	2	0	0	0	0	0	2	21	5	1	8	.355
Feb 25	Seattle	24	8	8	8	1	0	3	18	5	0	0	0	1	0	1	0	2	18	6	0	6	.353
Feb 25	Loyola Marymount	24	9	10	9	3	0	3	22	5	0	0	0	0	0	0	1	2	15	5	1	5	.357
Mar 1	MIAMI (OH)	27	9	12	9	2	0	4	26	5	0	0	0	0	1	1	1	2	21	5	0	7	.363
Mar 1	LIBERTY	19	8	7	6	2	0	1	12	5	0	2	0	0	0	1	0	1	15	3	0	4	.364
Mar 2	LOUISIANA	22	8	10	8	6	0	1	19	2	0	0	0	1	0	1	0	1	15	7	0	6	.368
Mar 2	LIBERTY	27	15	17	13	4	0	3	30	5	0	2	0	0	0	1	1	2	15	6	0	6	.384
Mar 3	LOUISIANA	31	5	11	4	1	0	2	18	4	0	0	0	0	1	0	1	3	24	10	3	7	.382
Mar 6	TEXAS A&M-COMMERCE	19	9	9	9	4	0	1	16	3	1	0	1	0	0	1	0	0	15	2	0	2	.385
Mar 9	IOWA STATE	22	4	5	4	1	0	1	9	5	0	3	0	1	0	0	0	3	21	7	0	6	.379
Mar 9	IOWA STATE	23	11	10	10	5	0	4	27	4	0	1	0	0	0	0	0	1	15	7	0	4	.381
Mar 10	IOWA STATE	26	14	14	14	4	0	5	33	5	0	2	0	0	0	0	0	3	15	1	0	5	.380
Mar 12	TARLETON STATE	19	8	8	7	3	0	2	17	6	0	2	0	0	1	1	0	1	15	5	1	6	.389
Mar 12	TARLETON STATE	19	12	8	12	1	0	2	15	9	0	0	0	1	0	1	0	1	15	3	0	6	.390
Mar 15	at Texas Tech	31	14	12	14	3	0	4	27	13	0	1	0	0	0	0	0	1	21	5	0	9	.390
Mar 16	at Texas Tech	24	15	13	15	2	0	1	18	8	0	1	0	1	0	2	1	0	15	6	1	5	.396
Mar 17	at Texas Tech	33	11	12	11	0	0	3	21	8	0	3	1	0	0	0	0	3	21	6	1	9	.394
Mar 20	UT ARLINGTON	24	12	12	11	3	0	3	24	5	0	2	0	0	0	1	0	1	15	9	1	6	.398
Mar 22	vs Baylor	27	8	11	7	2	0	2	19	7	0	0	1	0	0	0	0	2	21	7	0	8	.398
Mar 23	BAYLOR	23	12	8	12	0	0	4	20	7	0	0	0	0	0	1	0	6	15	4	0	6	.396
Mar 23	BAYLOR	27	7	9	7	3	0	3	21	3	0	2	0	2	0	0	0	5	21	6	2	7	.394
Mar 28	at Kansas	31	6	9	6	0	0	3	18	2	0	0	0	0	0	0	1	2	21	10	0	6	.390
Mar 29	at Kansas	29	17	15	17	0	0	4	27	13	0	1	0	0	0	1	1	3	15	5	0	11	.395
Mar 30	at Kansas	30	7	11	7	1	0	3	21	8	0	0	1	0	1	0	0	2	21	12	0	11	.394
Apr 5	at Texas	25	5	7	5	0	0	1	10	3	0	1	0	0	0	1	1	2	21	6	0	3	.391
Apr 6	at Texas	26	1	6	1	2	0	0	8	0	0	0	0	1	0	0	0	2	18	7	0	5	.386
Apr 7	at Texas	26	1	6	1	1	0	1	10	3	0	0	0	1	0	0	0	4	18	6	0	8	.382
Apr 9	at Wichita State	29	7	9	7	5	0	0	14	6	0	5	0	0	0	1	0	5	21	3	0	8	.380
Apr 11	BYU	20	8	9	8	1	0	3	19	5	0	1	1	0	0	0	0	3	15	6	0	5	.381
Apr 12	BYU	26	4	8	4	0	0	1	11	10	0	0	2	0	0	0	0	1	21	10	2	11	.380
Apr 13	BYU	27	7	10	6	2	0	1	15	7	0	0	0	1	1	0	1	0	21	6	1	11	.379
Apr 16	vs Tulsa	23	8	8	8	1	1	1	14	6	0	0	1	1	0	0	0	3	18	4	1	6	.379
Apr 19	HOUSTON	28	8	12	7	0	0	1	15	7	0	2	1	1	1	0	0	0	18	9	0	12	.380
Apr 20	HOUSTON	23	10	11	8	1	2	0	16	5	0	2	0	1	0	1	0	0	15	9	0	8	.382
Apr 21	HOUSTON	25	5	6	3	3	1	0	11	8	0	2	0	0	0	0	0	1	21	8	0	10	.379
Apr 26	at UCF	31	10	11	10	0	0	2	17	8	0	0	0	0	0	0	1	1	21	9	3	8	.378
Apr 27	at UCF	24	2	2	2	1	0	1	6	4	0	1	0	0	0	0	0	5	21	7	1	5	.372
Apr 28	at UCF	32	11	11	11	0	0	5	26	7	0	1	0	1	1	0	0	7	21	9	2	9	.372
May 3	OKLAHOMA STATE	24	3	3	2	1	0	0	4	8	0	0	0	0	0	0	0	2	21	7	0	8	.367
May 4	OKLAHOMA STATE	27	2	5	2	2	0	0	7	4	0	0	0	0	0	0	0	7	21	9	2	8	.363
May 5	OKLAHOMA STATE	32	8	13	8	1	0	3	23	2	0	2	0	0	0	0	0	3	21	9	1	8	.364
May 9	vs Kansas	20	10	10	7	4	0	1	17	4	0	1	1	1	1	1	0	1	15	4	1	5	.366
May 10	vs BYU	24	13	13	12	1	0	1	17	5	0	1	0	0	0	1	0	1	15	3	1	5	.369
May 11	vs Texas	29	5	7	5	3	0	0	10	0	0	1	0	0	0	0	0	10	21	7	0	3	.367
May 17	CLEVELAND STATE	25	9	11	9	2	1	3	24	4	0	0	1	0	1	0	0	3	18	4	0	5	.368
May 18	OREGON	26	6	9	6	1	0	2	16	3	0	0	1	0	0	1	0	2	21	6	0	6	.368
May 19	OREGON	26	3	6	3	1	0	0	7	4	0	0	0	2	0	1	0	4	21	8	1	9	.365
May 23	FLORIDA STATE	23	11	11	10	2	0	4	25	8	0	2	0	1	0	0	0	0	15	5	0	8	.367
May 24	FLORIDA STATE	28	4	8	2	0	0	1	11	7	1	1	1	1	0	0	0	1	21	8	1	11	.366
May 30	vs Duke	28	9	11	9	1	0	3	21	3	0	2	0	1	0	0	0	3	18	5	0	6	.366
Jun 1	vs UCLA	22	1	4	1	0	0	1	7	3	0	0	0	1	0	0	0	6	21	6	1	7	.363
Jun 3	vs Florida	27	3	7	3	1	0	1	11	7	0	0	0	0	0	0	0	4	18	2	0	10	.362
Jun 4	vs Florida	32	6	12	6	4	0	3	25	5	1	0	0	0	0	0	1	3	24	10	1	10	.362
Jun 5	vs Texas	30	8	9	6	3	0	3	21	2	0	0	0	2	0	0	1	4	21	8	1	5	.361
Jun 6	vs Texas	28	8	12	8	2	0	1	17	3	0	0	0	1	0	0	1	2	21	7	1	6	.362
Totals		**1710**	**518**	**619**	**484**	**109**	**8**	**122**	**1110**	**337**	**3**	**66**	**14**	**28**	**10**	**26**	**15**	**179**	**1233**	**434**	**34**	**453**	**.362**

PITCHING GAME-BY-GAME

Date	Opponent	IP	H	R	ER	BB	SO	2B	3B	HR	WP	BK	HBP	DP	IBB	Score	W-L	SV	ERA
Feb 8	Utah Valley	5.0	4	0	0	0	4	0	0	0	0	0	0	0	0	13-0	1-0	0	0.00
Feb 8	Duke	7.0	3	0	0	2	3	0	0	0	0	0	2	1	0	3-0	2-0	1	0.00
Feb 9	Washington	8.0	6	3	0	4	7	0	0	0	1	0	1	0	0	4-3	3-0	1	0.00
Feb 10	Long Beach State	7.0	5	3	3	2	3	1	0	0	1	0	0	0	0	11-3	4-0	1	0.78
Feb 16	Central Arkansas	5.0	1	0	0	2	9	0	0	0	0	0	0	0	0	9-0	5-0	1	0.66
Feb 16	McNeese	7.0	4	1	1	0	8	0	0	1	0	0	0	1	0	8-1	6-0	1	0.72
Feb 17	Lamar	5.0	1	0	0	2	10	0	0	0	0	0	0	0	0	8-0	7-0	1	0.64
Feb 17	McNeese	7.0	4	0	0	2	7	0	0	0	1	0	1	2	0	3-0	8-0	2	0.55
Feb 18	Central Arkansas	5.0	1	0	0	1	5	0	0	0	0	0	2	1	0	8-0	9-0	2	0.50
Feb 23	Mississippi State	7.0	7	3	3	6	9	1	0	1	1	0	0	0	0	9-3	10-0	2	0.78
Feb 23	Wisconsin	5.0	3	2	2	5	2	1	0	0	1	0	0	1	0	10-2	11-0	2	0.93
Feb 24	San Diego State	7.0	3	0	0	0	6	0	0	0	0	0	1	0	0	7-0	12-0	2	0.84
Feb 25	Seattle	6.0	4	0	0	2	8	0	0	0	0	0	0	0	0	8-0	13-0	2	0.78
Feb 25	Loyola Marymount	5.0	2	0	0	1	7	0	0	0	0	0	0	1	0	9-0	14-0	2	0.73
Mar 1	MIAMI (OH)	7.0	6	7	7	7	9	0	0	5	1	0	1	0	0	9-7	15-0	2	1.20
Mar 1	LIBERTY	5.0	2	0	0	0	7	1	0	0	0	0	0	1	0	8-0	16-0	2	1.14
Mar 2	LOUISIANA	5.0	5	0	0	2	2	0	0	0	0	0	1	1	0	8-0	17-0	2	1.09
Mar 2	LIBERTY	5.0	5	3	3	0	3	0	0	2	0	0	1	1	0	15-3	18-0	2	1.23
Mar 3	LOUISIANA	8.0	10	7	4	4	5	1	0	1	1	0	0	0	0	7-5	18-1	2	1.39
Mar 6	TEXAS A&M-COMMERCE	5.0	2	0	0	1	8	0	0	0	0	0	0	0	0	9-0	19-1	2	1.33
Mar 9	IOWA STATE	7.0	4	0	0	3	8	2	0	0	1	0	0	0	0	4-0	20-1	2	1.26
Mar 9	IOWA STATE	5.0	5	2	2	1	5	2	0	0	0	0	0	0	0	11-2	21-1	2	1.32
Mar 10	IOWA STATE	5.0	3	1	1	1	8	0	0	1	0	0	1	0	0	14-1	22-1	2	1.32
Mar 12	TARLETON STATE	5.0	0	0	0	0	7	0	0	0	0	0	0	0	0	8-0	23-1	2	1.27
Mar 12	TARLETON STATE	5.0	5	1	1	0	7	2	0	0	0	0	1	0	0	12-1	24-1	2	1.28
Mar 15	at Texas Tech	7.0	2	0	0	4	12	0	0	0	0	0	2	0	0	14-0	25-1	2	1.22
Mar 16	at Texas Tech	5.0	3	2	2	0	3	0	0	2	0	0	1	0	0	15-2	26-1	2	1.27
Mar 17	at Texas Tech	7.0	7	1	1	1	8	0	0	0	0	0	2	0	0	11-1	27-1	2	1.26
Mar 20	UT ARLINGTON	5.0	5	1	0	0	2	1	0	0	0	0	0	1	0	12-1	28-1	2	1.22
Mar 22	vs Baylor	7.0	4	1	1	1	4	0	0	0	1	0	0	1	0	8-1	29-1	2	1.21
Mar 23	BAYLOR	5.0	5	3	3	1	7	1	0	2	1	0	0	0	0	12-3	30-1	2	1.29
Mar 23	BAYLOR	5.0	6	4	4	4	2	1	0	1	1	0	1	0	0	7-4	31-1	2	1.39
Mar 28	at Kansas	7.0	1	1	1	4	9	0	0	1	0	0	0	1	0	6-1	32-1	2	1.38
Mar 29	at Kansas	5.0	2	0	0	0	5	0	0	0	0	0	0	0	0	17-0	33-1	2	1.34
Mar 30	at Kansas	7.0	5	3	3	3	2	0	0	1	1	0	2	0	0	7-3	34-1	2	1.40
Apr 5	at Texas	7.0	3	2	2	3	10	1	0	0	1	0	0	0	0	5-2	35-1	2	1.42
Apr 6	at Texas	6.0	6	2	2	3	6	3	0	0	0	0	1	0	0	2-1	35-2	2	1.44
Apr 7	at Texas	6.0	3	2	2	1	6	0	1	1	0	0	2	0	0	2-1	35-3	2	1.47
Apr 9	at Wichita State	7.0	4	0	0	1	12	1	0	0	0	0	1	0	0	7-0	36-3	2	1.42
Apr 11	BYU	5.0	1	0	0	1	5	0	0	0	0	0	0	0	0	8-0	37-3	2	1.39
Apr 12	BYU	7.0	11	9	9	5	2	5	0	1	1	0	2	0	0	9-4	37-4	2	1.61
Apr 13	BYU	7.0	6	3	3	2	6	1	0	2	0	0	0	1	0	7-3	38-4	2	1.65
Apr 16	vs Tulsa	6.0	0	0	0	0	4	0	0	0	0	0	1	0	0	8-0	39-4	2	1.61
Apr 19	HOUSTON	6.0	3	0	0	3	5	0	0	0	0	0	0	2	0	8-0	40-4	2	1.57
Apr 20	HOUSTON	5.0	4	2	2	2	4	0	0	1	1	0	0	1	0	10-2	41-4	2	1.60
Apr 21	HOUSTON	7.0	2	0	0	1	10	0	0	0	0	0	0	0	0	5-0	42-4	2	1.56
Apr 26	at UCF	7.0	8	2	2	3	5	1	0	1	0	0	0	0	0	10-2	43-4	2	1.57
Apr 27	at UCF	7.0	2	1	0	1	4	1	0	0	0	0	0	0	0	2-1	44-4	2	1.53
Apr 28	at UCF	7.0	10	7	7	1	2	2	0	3	0	0	0	0	0	11-7	45-4	2	1.66
May 3	OKLAHOMA STATE	7.0	7	6	6	3	4	3	0	3	1	0	1	0	0	6-3	45-5	2	1.76
May 4	OKLAHOMA STATE	7.0	10	6	6	2	5	0	0	4	1	0	1	0	0	6-2	45-6	2	1.85
May 5	OKLAHOMA STATE	7.0	7	2	2	4	3	0	0	0	0	0	0	2	0	8-2	46-6	2	1.85
May 9	vs Kansas	5.0	3	1	1	2	3	0	0	0	0	0	1	1	0	10-1	47-6	2	1.85
May 10	vs BYU	5.0	2	2	2	2	4	0	0	1	0	0	1	1	0	13-2	48-6	2	1.86
May 11	vs Texas	7.0	2	1	1	3	10	0	1	0	0	0	1	0	0	5-1	49-6	3	1.84
May 17	CLEVELAND STATE	6.0	3	0	0	0	10	0	0	0	0	0	0	0	0	9-0	50-6	3	1.81
May 18	OREGON	7.0	4	3	3	0	8	1	0	2	0	0	1	1	0	6-3	51-6	3	1.83
May 19	OREGON	7.0	6	2	1	0	8	1	0	1	0	0	0	0	0	3-2	52-6	4	1.82
May 23	FLORIDA STATE	5.0	4	3	3	6	3	0	0	0	1	0	2	1	0	11-3	53-6	4	1.85
May 24	FLORIDA STATE	7.0	6	2	2	1	9	1	0	2	0	0	0	0	0	4-2	54-6	5	1.85
May 30	vs Duke	6.0	3	1	1	4	4	0	0	1	0	0	1	1	0	9-1	55-6	5	1.84
Jun 1	vs UCLA	7.0	2	0	0	3	11	0	0	0	1	0	1	0	0	1-0	56-6	5	1.81
Jun 3	vs Florida	6.0	10	9	9	5	6	1	0	4	0	0	0	0	0	9-3	56-7	5	1.94
Jun 4	vs Florida	8.0	4	5	5	5	8	0	0	3	0	0	0	0	0	6-5	57-7	5	1.99
Jun 5	vs Texas	7.0	4	3	1	4	8	0	0	1	1	0	0	0	0	8-3	58-7	5	1.98
Jun 6	vs Texas	7.0	7	4	3	5	6	1	0	0	1	0	10	1	0	8-4	59-7	6	1.99
Totals		**411.0**	**282**	**129**	**117**	**142**	**393**	**37**	**2**	**49**	**21**	**0**	**37**	**25**	**0**	**518-129**	**59-7**	**6**	**1.99**

SINGLE-GAME HIGHS

TEAM HIGHS

Batting

At bats....33 at Texas Tech (3/17)
Runs scored....17 at Kansas (3/29)
Hits....17 vs Liberty (3/2)
RBI....17 at Kansas (3/29)
Doubles....6 vs Louisiana (3/2)
Triples....2, 2x, vs Houston (4/20)
Home runs....5, 2x, at UCF (4/28)
Total bases....33 vs Iowa State (3/10)
Walks....13, 2x, at Kansas (3/29)
Strikeouts....10 vs Texas (5/11)
Sacrifice hits....1, 10 times
Sacrifice flies....2, 3x, at Texas Tech (3/16)
Stolen bases....5 at Wichita State (4/9)
Hit by pitch....2, four times
Runners LOB....12 vs Houston (4/19)

Fielding

Putouts....24, 3x, vs Florida (6/4)
Assists....13 vs Wisconsin (2/23)
Errors....3, 2x, at UCF (4/26)
Passed balls....1, 2x, vs Florida State (5/23)
Double plays....2, 3x, vs Oklahoma State (5/5)

Pitching

Innings pitched....8.0, 3x, vs Florida (6/4)
Runs allowed....9, 2x, vs Florida (6/3)
Earned runs....9, 2x, vs Florida (6/3)
Walks allowed....7 vs Miami [OH] (3/1)
Strikeouts....12 at Wichita State (4/9)
Hits allowed....11 vs BYU (4/12)
Doubles allowed....5 vs BYU (4/12
Triples allowed....1, 2x, vs Texas (5/11)
Homers allowed....5 vs Miami [OH] (3/1)
Wild pitches....1, 21 times
Hit batters....2, eight times

INDIVIDUAL HIGHS

Batting

At bats....5, six times
Runs scored....4, 3x, Tiare Jennings at Kansas (3/29)
Hits....3, 30 times
RBIs....6, Tiare Jennings at Texas Tech (3/15)
Doubles....3, Alyssa Brito vs Louisiana (3/2)
Triples....1, eight times
Home runs....2, 10 times
Total bases....10, 2x, Alyssa Brito vs Florida State (5/23)
Walks....4, 2x, Kasidi Pickering vs Houston
Sacrifice hits....1, 10 times
Sacrifice flies....1, 26 times
Stolen bases....2, 3x, Avery Hodge at Wichita State (4/9)
Hit by pitch....1, 28 times

Fielding

Putouts....13, Cydney Sanders vs Florida State (5/24)
Assists....6, Tiare Jennings at McNeese (2/16)
Errors....2, Avery Hodge at UCF (4/28)
Passed balls....1, 2x, Kinzie Hansen vs Florida State (5/23)

Pitching

Innings pitched....8.0, Kelly Maxwell vs Florida (6/4)
Runs allowed....5, 2x, Kelly Maxwell vs Florida (6/4)
Earned runs....5, 2x, Kelly Maxwell vs Florida (6/4)
Walks allowed....6, Kelly Maxwell vs Florida State (5/23)
Strikeouts....11, Kelly Maxwell vs UCLA (6/1)
Hits allowed....8, Nicole May vs Oklahoma State (5/4)
Doubles allowed....3, Nicole May at Texas (4/6)
Triples allowed....1, 2x, Kelly Maxwell vs Texas (5/11)
Homers allowed....3, 3x, Kelly Maxwell vs Florida (6/4)
Wild pitches....1, 21 times
Hit batters....2, 3x, Kelly Maxwell vs Florida State (5/23)

2024 BIG 12 POSTSEASON AWARD WINNERS

Coach of the Year
Mike White, Texas

Player of the Year
Reese Atwood, Texas

Pitcher of the Year
Lexi Kilfoyl, Oklahoma State*

Defensive Player of the Year
Kinzie Hansen, Oklahoma

Freshman of the Year
Teagan Kavan, Texas

All-Big 12 First Team
Shaylon Govan, Baylor, INF, Jr.
Ailana Agbayani, BYU, SS/P, So.
Huntyr Ava, BYU, 1B, Sr.
Sarah Willis, UCF, P/OF, Sr.
Alyssa Brito, Oklahoma, UTL, Sr.
Jayda Coleman, Oklahoma, OF, Sr.*
Kinzie Hansen, Oklahoma, C, Gr.*
Tiare Jennings, Oklahoma, INF, Sr.
Kelly Maxwell, Oklahoma, P, Gr.
Karli Godwin, Oklahoma State, INF, Fr.
Lexi Kilfoyl, Oklahoma State, P, Gr.*
Caroline Wang, Oklahoma State, C, Sr.*
Reese Atwood, Texas, C/1B, So.*
Citlaly Gutierrez, Texas, P, So.
Teagan Kavan, Texas, P, Fr.
Ashton Maloney, Texas, OF, RS-So.
Mia Scott, Texas, UTL, Jr.*
Kailey Wyckoff, Texas Tech, C, OF

All-Big 12 Second Team
Aliyah Binford, Baylor, P/INF, Jr.
Emily Hott, Baylor, UTL, Sr.
Shannon Doherty, UCF, 1B, Fifth Year
Chloe Evans, UCF, OF, Sr.
Turiya Coleman, Houston, C, UTL, Jr.
Angelina Allen, Iowa State, OF, Jr.
Lyric Moore, Kansas, C/UTL, Sr.
Rylie Boone, Oklahoma, OF, Sr.
Kierston Deal, Oklahoma, P, So.
Ella Parker, Oklahoma, UTL, Fr.
Alynah Torres, Oklahoma, UTL, Sr.
Ivy Rosenberry, Oklahoma State, P, Sr.
Kayden Henry, Texas, OF, Fr.
Viviana Martinez, Texas, SS/2B, So.
Katie Stewart, Texas, C/IF, Fr.
Abbie Orrick, Texas Tech, INF, Sr.
Riley Love, Texas Tech, INF, Sr.
Arriana Villa, Texas Tech, UTL, Sr.

All-Big 12 Freshman Team
Sierra Humphreys, UCF, INF*
Samantha Rey, UCF, INF*
Bethany Aguilar, Houston, INF*
Ella Parker, Oklahoma, UTL*
Kasidi Pickering, Oklahoma, UTL*
Rosie Davis, Oklahoma State, INF*
Karli Godwin, Oklahoma State, INF*
Kayden Henry, Texas, OF, Fr.*
Teagan Kavan, Texas, P, Fr.*
Katie Stewart, Texas, C/IF, Fr.*
Logan Halleman, Texas Tech, OF, Fr.*
Raegan Jennings, Texas Tech, INF, Fr.*

*Unanimous Selection

FINAL BIG 12 STANDINGS

	Conference						Overall					
School	**Record**	**Pct.**	**H**	**A**	**N**	**Streak**	**Record**	**Pct.**	**H**	**A**	**N**	**Streak**
Texas	23-4	.852	10-1	13-3	0-0	W14	55-10	.846	28-3	18-4	9-3	L2
Oklahoma	**22-5**	**.815**	**11-3**	**10-2**	**1-0**	**W1**	**59-7**	**.894**	**24-4**	**13-2**	**22-1**	**W3**
Okla. State	21-6	.778	11-1	10-5	0-0	L1	49-12	.803	24-1	19-6	6-5	L2
Baylor	14-13	.519	11-5	3-7	0-1	W9	36-23	.610	18-8	11-13	7-2	L1
UCF	12-15	.444	5-7	7-8	0-0	W2	31-25	.554	20-9	7-9	4-7	L2
BYU	11-16	.407	7-8	4-8	0-0	W3	31-23	.574	10-8	7-12	14-3	L1
Kansas	11-16	.407	3-9	8-7	0-0	L10	28-25-1	.528	6-11	13-9	9-5-1	L1
Texas Tech	8-16	.333	3-9	5-7	0-0	L3	29-21	.580	9-10	12-9	8-2	L1
Iowa State	6-18	.250	5-7	1-11	0-0	L2	20-31	.392	8-7	5-18	7-6	L3
Houston	4-23	.148	2-13	2-10	0-0	L4	25-30	.455	15-15	8-13	2-2	L4

BIG 12 STATISTICAL LEADERS

Individual

Batting Average	Alyssa Popelka, Texas	.467
On Base Percentage	Shaylon Govan, Baylor	.524
Slugging Percentage	**Tiare Jennings, Oklahoma**	**.768**
Runs Scored	**Tiare Jennings, Oklahoma**	**28**
OPS	**Tiare Jennings, Oklahoma**	**1.290**
Hits	**Tiare Jennings, Oklahoma**	**24**
Runs Batted In	**Tiare Jennings, Oklahoma**	**21**
Doubles	Katelynn Carwile, Oklahoma State	6
Triples	Savanna DesRochers, Kansas	2
Home Runs	**Jayda Coleman and Haley Lee, Oklahoma**	**6**
Total Bases	**Tiare Jennings, Oklahoma**	**43**
Walks Drawn	Shaylon Govan, Baylor	20
Stolen Bases	Kiley Naomi, Oklahoma State	6
Earned Run Average	**Alex Storako, Oklahoma**	**0.52**
Innings Pitched	Ellie Spelhaug, Iowa State	59.2
Opp. Batting Average	**Jordy Bahl, Oklahoma**	**.130**
Strikeouts	Kelly Maxwell, Oklahoma State	62
Wins	**Jordy Bahl, Oklahoma**	**7**
Saves	Saya Swain, Iowa State	3
Shutouts	Mac Morgan, Texas	3
Games Started	Kasey Hamilton, Kansas	10
Complete Games	Lexi Kilfoyl, Oklahoma State	5

Team

Batting	Texas	.356
On Base Percentage	**Oklahoma**	**.469**
Slugging Percentage	**Oklahoma**	**.636**
Runs Scored	**Oklahoma**	**211**
Hits	Texas	253
RBI	**Oklahoma**	**202**
Doubles	Texas	43
Triples	BYU	6
Home Runs	**Oklahoma**	**56**
Walks Drawn	**Oklahoma**	**164**
Stolen Bases	Texas	39
Earned Run Average	Texas	2.25
Opp. Batting Average	**Oklahoma**	**205**
Innings Pitched	Kansas	177.2
Strikeouts	**Oklahoma**	**150**
Saves	Texas	6
Fielding Percentage	**Oklahoma**	**.978**
Double Plays	Kansas	16

WCWS
COLLEGE
WORLD SERIES

HISTORY & RECORDS

MILESTONE GAMES

2004 DEDICATION OF MARITA HYNES FIELD

MILESTONE GAMES

First game
March 19, 1975;
W, 3-1 vs. Oklahoma Baptist

500th game
March 23, 1985
L, 0-2 vs. Pacific (Fullerton, Calif.)

1,000th game
April 23, 1994;
L, 3-9 vs. Missouri

1,500th game
March 14, 2002;
L, 0-6 at Cal State Fullerton

2,000th game
March 17, 2010
L, 0-1 at CSUN

2,500th game
March 16, 2018
W, 7-1 vs. CSUN (Fullerton, Calif.)

OVERALL WINS

First win
March 19, 1975; 3-1 vs. Okla. Baptist

100th win
Oct. 3, 1979; 16-1 vs. West Texas A&M

200th win
March 7, 1982; 8-0 at Midwestern St.

300th win
March 6, 1986; 8-0 vs. Colorado St.

400th win
April 6, 1990; 3-2 vs. Missouri

500th win
April 27, 1993; 4-3 vs. UT-Arlington

600th win
May 20, 1995; 6-1 vs. Utah

700th win
April 26, 1997; 4-2 at Nebraska

800th win
Feb. 12, 2000; 9-0 vs. Texas State

900th win
April 25, 2001; 13-2 at Tulsa

1,000th win
May 2, 2003; 4-0 (9) vs. Texas A&M

1,100th win
May 13, 2005; 6-2 vs. Texas A&M

1,200th win
Feb. 9, 2008; 1-0 vs. Nevada

1,300th win
March 6, 2010; 10-2 vs. Louisville

1,400th win
April 13, 2012; 6-1 at Texas A&M

1,500th win
March 11, 2014; 5-4 vs. Nebraska

1,600th win
March 11, 2016; 9-4 vs. Saint Louis

1,700th win
May 27, 2017; 5-2 at Auburn

1,800th win
April 14, 2019; 8-0 at Kansas

1,900th win
Feb. 13, 2022; 8-0 vs. UC San Diego

2,000th win
May 2, 2023; 6-0 at Tulsa

WINS AT OU SOFTBALL COMPLEX

First win
Feb. 19, 1998; 1-0 vs. Wichita St.

100th win
April 24, 2002; 5-4 (10) vs. Okla. St.

200th win
March 4, 2007; 4-0 vs. Wichita St.

300th win
April 7, 2012; 4-1 vs. Texas Tech

400th win
May 6, 2016; 8-0 vs. Texas Tech

500th win
April 17, 2021; 10-2 vs. Texas

BIG 12 REG. SEASON WINS

First win
March 30, 1996; 5-2 vs. Iowa St.

50th win
April 17, 1999; 3-0 at #19 Texas A&M

100th win
March 22, 2003; 3-1 at #24 Kansas

150th win
April 18, 2007; 3-2 (8) vs. Baylor

200th win
April 2, 2011; 7-6 at Texas Tech

250th win
April 5, 2014; 8-0 vs. Kansas

300th win
April 22, 2017; 3-2 (10) vs. Baylor

350th win
April 16, 2021; 11-1 (5) vs. Texas

SEASON OPENERS

3-19-75	Oklahoma Baptist	W	3-1	1-0
3-23-76	Central Oklahoma	L	8-13	1-1
3-10-77	Oklahoma Baptist	W	17-1	2-1
3-9-78	Central Oklahoma	W	16-3	3-1
3-8-79	Central Oklahoma	W	9-1	4-1
9-14-79	Saint Mary's (Calif.)	W	15-0	5-2
3-8-80	West Texas A&M	W	13-1	6-2
9-12-80	Lady of the Lake	W	18-0	7-2
3-7-81	Fullerton College	L	1-2	7-3
9-10-81	Oklahoma State	L	0-2	7-4
3-6-82	Midwestern State	L	2-3	7-5
3-1-83	Oklahoma City	W	7-0	8-5
3-8-84	Mesa CC	W	4-1	9-5
3-7-85	Utah	L	1-10	9-6
3-6-86	Colorado State	W	8-0	10-6
3-3-87	Central Oklahoma	L	1-2	10-7
3-3-88	Wichita State	W	5-1	11-7
2-28-89	Central Oklahoma	W	2-0	12-7
2-15-90	Arizona	L	0-8	12-8
2-23-91	Saint Edwards	L	2-3	12-9
2-15-92	Texas-Arlington	W	3-2	13-9
2-13-93	New Mexico State	W	5-2	14-9
2-18-94	Texas-Arlington	W	4-2	15-9
2-17-95	Texas-Arlington	W	10-4	16-9
2-16-96	Utah	W	4-0	17-9
2-15-97	Missouri State	W	5-2	18-9
2-13-98	Texas State	W	3-0	19-9
2-9-99	Oklahoma Christian	W	8-0	20-9
2-11-00	Kentucky	W	5-0	21-9
2-9-01	Louisiana Tech	W	3-1	22-9
2-8-02	Texas-Arlington	W	4-0	23-9
2-7-03	Illinois-Chicago	W	5-1	24-9
2-6-04	Illinois	W	7-0	25-9
2-4-05	Florida Atlantic	W	12-0	26-9
2-10-06	Washington	L	4-12	26-10
2-9-07	Louisville	W	9-5	27-10
2-8-08	UCLA	L	1-6	27-11
2-5-09	Hawaii	L	5-8	27-12
2-13-10	Florida Atlantic	W	9-0	28-12
2-10-11	Cal-State Bakersfield	W	11-2	29-12
2-10-12	Cal-State Bakersfield	W	6-0	30-12
2-8-13	Stanford	W	6-0	31-12
2-7-14	Kentucky	L	4-5 (10)	31-13
2-5-15	DePaul	W	9-2	32-13
2-12-16	Minnesota	L	0-1	32-14
2-9-17	Auburn	L	2-3	32-15
2-9-18	Weber State	W	6-3	33-15
2-8-19	Syracuse	W	6-0	34-15
2-6-20	Nevada	W	9-3	35-15
2-11-21	UTEP	W	29-0(5)	36-15
2-10-22	UC Santa Barbara	W	14-0(5)	37-15
2-9-23	Duke	W	4-0	38-15
2-8-24	Utah Valley	W	13-0	39-15

HOME OPENERS

3-19-75	Oklahoma Baptist	W	3-1	1-0
3-23-76	Central Oklahoma	L	8-13	1-1
3-10-77	Oklahoma Baptist	W	17-1	2-1
3-20-78	Minnesota	L	5-10	2-2
3-20-79	Nebraska	W	6-1	3-2
10-3-79	Oklahoma State	W	3-2	4-2
3-18-80	Kearney State	W	4-0	5-2
9-25-80	Oklahoma State	L	1-5	5-3
3-16-81	Buena Vista	W	6-5	6-3
9-10-81	Oklahoma State	L	0-2	6-4
3-13-82	Missouri	W	4-2	7-4
3-1-83	Oklahoma City	W	7-0	8-5
3-13-84	Southern Illinois	W	2-0	9-5
3-12-85	Indiana	W	3-0	10-5
3-12-86	Southern Illinois	W	1-0	11-5
3-6-87	Texas State	L	3-4	11-6
3-9-88	Sam Houston State	L	0-10	11-7
2-28-89	Central Oklahoma	W	2-0	12-7
2-26-90	Wichita State	W	7-1	13-7
3-5-91	Eastern Oklahoma	W	10-2	14-7
4-1-92	Oklahoma Baptist	W	8-0	15-7
4-2-93	Oklahoma Baptist	W	4-3	16-7
3-9-94	South Carolina	L	2-5	16-8
2-20-95	Oklahoma City	W	2-0	17-8
3-30-96	Iowa State	W	5-2	18-8
2-15-97	Missouri State	W	5-2	19-8
2-19-98	Wichita State	W	8-0	20-8
2-9-99	Oklahoma Christian	W	8-0	21-8
2-23-00	Arkansas	W	3-0	22-8
2-17-01	Creighton	W	4-0	23-8
2-15-02	Creighton	W	6-1	24-8
2-14-03	UAB	W	7-0	25-8
2-11-04	Oklahoma Christian	W	8-0	26-8
2-18-05	Lipscomb	W	11-1	27-8
2-15-06	Central Arkansas	W	8-1	28-8
2-16-07	Birmingham Southern	W	14-1	29-8
2-12-08	St. Gregory's	W	10-0	30-8
2-18-09	Stephen F. Austin	W	4-3	31-8
2-17-10	St. Gregory's	W	9-1	32-8
2-16-11	St. Gregory's	W	9-0	33-8
3-2-12	LSU	W	7-0	34-8
3-1-13	Houston	W	6-0	35-8
2-28-14	Ark.-Pine Bluff	W	10-0	36-8
3-7-15	Missouri State	W	10-0 (5)	37-8
3-5-16	Dartmouth	W	9-0 (5)	38-8
3-3-17	Northwestern State	W	3-0	39-8
3-2-18	Missouri State	W	6-0	40-8
2-28-20	Northwestern	W	8-3	41-8
3-5-21	Sam Houston	W	7-0	42-8
3-7-22	Minnesota	W	9-1(5)	43-8
3-3-23	UIC	W	5-0	44-8
3-1-24	Miami (Ohio)	W	9-7	45-8

BIG 12 OPENERS

3-30-96	Iowa State	W	5-2	1-0
4-2-97	Oklahoma State	W	1-0	2-0
4-1-98	Oklahoma State	L	1-2	2-1
3-27-99	Missouri	W	1-0	3-1
3-25-00	Texas A&M	W	4-2	4-1
3-23-01	Texas A&M	W	5-1	5-1
3-23-02	Texas A&M	W	6-1	6-1
3-20-03	Nebraska	W	1-0	7-1
3-27-04	Texas A&M	L	0-1	7-2
3-25-05	Iowa State	W	7-3	8-2
3-25-06	Missouri	L	6-8	8-3
3-22-07	Texas Tech	W	7-0	9-3
3-21-08	Kansas	W	3-2	10-3
3-10-09	Texas Tech	W	6-1	11-3
3-27-10	Missouri	L	5-11	11-4
3-26-11	Nebraska	L	1-4	11-5
3-23-12	Baylor	W	2-0	12-5
4-5-13	Baylor	W	8-3	13-5
3-28-14	Iowa State	W	10-0	14-5
3-27-15	Texas Tech	W	9-1	15-5
3-30-16	Oklahoma State	W	10-2 (5)	16-5
3-31-17	Iowa State	W	7-1	17-5
3-23-18	Texas Tech	W	8-0 (5)	18-5
3-22-19	Texas Tech	W	5-1	19-5
3-26-21	Iowa State	W	9-7	20-5
3-25-22	Baylor	W	9-1 (5)	21-5
3-24-23	Iowa State	W	3-0	22-5
3-9-24	Iowa State	W	4-0	23-5

BIG 12 HOME OPENERS

3-30-96	Iowa State	W	5-2	1-0
4-2-97	Oklahoma State	W	1-0	2-0
4-18-98	Texas	L	0-1	2-1
3-27-99	Missouri	W	1-0	3-1
4-2-00	Iowa State	W	9-0	4-1
3-23-01	Texas A&M	W	5-1	5-1
3-29-02	Texas Tech	W	3-1	6-1
3-26-03	Missouri	L	0-2	6-2
4-3-03	Texas	W	3-2	7-2
3-25-05	Iowa State	W	7-3	8-2
3-25-06	Missouri	L	6-8	8-3
3-31-07	Texas A&M	W	4-2	9-3
3-21-08	Kansas	W	3-2	10-3
3-21-09	Iowa State	W	10-7	11-3
3-27-10	Missouri	L	5-11	11-4
3-26-11	Nebraska	L	1-4	11-5
3-30-12	Kansas	W	8-0	12-5
4-5-13	Baylor	W	8-3	13-5
4-2-14	Oklahoma State	W	2-0	14-5
4-3-15	Iowa State	W	4-2	15-5
4-1-16	Kansas	W	5-2	16-5
3-31-17	Iowa State	W	7-1	17-5
3-23-18	Texas Tech	W	8-0 (5)	18-5
4-5-19	Baylor	W	7-5	19-5
4-1-21	Kansas	W	14-0(5)	20-5
3-25-22	Baylor	W	9-1 (5)	21-5
4-1-23	Texas	W	4-3	22-5
3-9-24	Iowa State	W	4-0	23-5

LETTERWINNERS

- A -

Lindsey Abbott....2001-02
Stephanie Acton....1993-94
Christy Adair....1988
Ailana Agbayani....2025-
Lonni Alameda....1990-92
Stacia Aleman....2004-07
Tammy Allard....1979-81
Allee Allen....2009-12
Kirsten Allen....2009-12
Jocelyn Alo....2018-22
Cindy Ambrose....1994-95
Haley Anderson....2008-10
Kelsey Arnold....2015-18
Dana Askins....2003
Falepolima Aviu....2016-18

- B -

Samantha Bachman....2009
Jordy Bahl....2022-23
Shelly Baker....1976
Sydney Barker....2025-
Ashli Barrett....1998-2001
Brenda Bates....1977
Kim Beatty....1988-89
Christine Benyak....1996-97
Tracy Bien....1978
Kathy Black....1975-76
Maya Bland....2024-
Shelly Bollin....1985-87
Rylie Boone....2020-24
Sophia Bordi....2025-
Stacy Braddock....2005
Kelli Braitsch....2000-03
Sherry Briggs....1982
Alyssa Brito....2022-24
Jennifer Brown....1995
Kelly Brown....1978-81
Cindy Brtko....1978-81
Elaine Burke....1982
Becky Burroughs....1993-95

- C -

Kellie Cain....1983
Lisa Carey....1998-2001
Lisa Carpenter....1988-89
Georgia Casey....2012-15
Cris Cerulle....1985-88
Lauren Chamberlain....2012-15
Jayden Chestnut....2016
Kaycee Clark....2001-02
Stephanie Clark....1996-99
Caleigh Clifton....2016-19
Jayda Coleman....2021-24
Turiya Coleman....2022
Parker Conrad....2018-19
Sophia Contreraz....1998
Hannah Coor....2022-
Lisa Corder....1994
Belle Craig....1981
Tammy Crew....1983-85

- D -

Alissa Dalton....2017
Andrea Davis....2000-01
Kourtney Davis....2000
Caryn Day....1987-89

ERIN MILLER, 2013-16

Kierston Deal....2023-
Abigale Dayton....2025-
Christina DeLuca....1994-95
Nicole Denes....2003-06
Laura Detweiler....1986
Taylor Dewbery (Hodges)....2013-14
Traci Dickenson....2006-08
Casey Dickson....1994-97
Norrelle Dickson....2004-07
Dani Dobbs....2008-11
Julie Dobbs....1990-93
Mackenzie Donihoo....2020-22
Dot Dougherty....1975
Jeannie Douglas....2006-09
Geralee Dresbach....1990

- E -

Marlena Earles....1977
Lauren Eckermann....2007-08
Lynnsie Elam....2018-22
Whitney Ellis (Montgomery)....2013-16
Christina Enea....2002-05
Isabela Emerling....2025-
Jocelyn Erickson....2023
Erin Evans....2000-03

- F -

Lorie Fausett....1986-89
Alice Fernando....1979
Brittany Finney....2016
Alycia Flores....2020
Amber Flores....2007-10
Eliyah Flores....2018-20
Larissa Foley....2000
Cynthia Foor....1977
Kelly Ford....1990-92
Michelle Ford....1984-85
Wendi Ford....1979-82
Angela Foster....2002
Jamie Fox....2004-07
Stacey Frate....1991-92
Carrie Frederick....1994-95
Mandy Fulton....1998-2001

- G -

Gwendy Galbraith....1983-85
Tammy Galbraith....1985
Dayna Garcia....1992-93
Gabbie Garcia....2025-
Michelle Gascoigne....2010-13
Jennifer Gaylor....1992-93
SJ Geurin....2023-24
Kelly Gieger....1981-84
Cindy Godowski....1981-83
Patti Graham....1981-84
Cari Graves....1989-92
Grace Green....2019-23
Tresa Green....1996
Tracey Greene....1991
Casey Grimes....1988-89
Jennifer Grossman....1978-81
Leah Gulla....2000-03

- H -

Christine Haag....1990-93
Michelle Hale....1988-91
Maggie Ham....2014
Kinzie Hansen....2020-24
Deborah Hargrave....1998-99
Tami Harp....1992-93
Macey Hatfield....2014-17
Peggy Heavener....1977-80
Chaney Helton....2025-
Javon Henson....2011-14
Corri Hicks....2025-
Janice Hines....1975-76
Avery Hodge....2023-24
Tayl'r Hollis....2005
Tammy Holloway....1979-82
Nicki Holt....2003-04
Angie Holwell....1994-97
Alison Horne....2005
Megan Hube....2001-02
Morgan Hudsonpillar....2006-08
Krystle Huey....2008-10
Cierra Hughes....2011

- J -

Analisa Jackson....1994-95
Cheryl Jacobs....1978-80
Jennifer Jaime....1996-98
Vickie James....1978-81
Tiare Jennings....2021-24
Jana Johns....2021-22
Jessica Johnson....2004
Lori Johnston....1982-83
Mindy Johnson....1994-97
Rachel Johnson....1995-98
Chana'e Jones....2008-11
Kendra Jones....1990-93
Giselle Juarez....2019-21

- K -

Kami Keiter....2002-05
Amy Kennedy....1995-96
Stephanie Killian....1991
Terri Knapp....1975
Paige Knight....2021
Kinsey Koeltzow....2019-21
Shay Knighten....2016-19

Patti Krafft 1982-85

- L -

Suzanne Land 1996
Nancy Lane 1979-81
Sam Landry 2025-
Holly Lauth 1978-81
Audrie LaValley 2019
Haley Lee 2023
Jessica Legendre 2006-08
Jessica Leslie 2002-05
Kari Lewis 1993-95
Quincee Lilio 2022-
Karolyne Long 2009-10
Savannah Long 2005-08
Destinie Lookout 2015
Jennifer Lopez 1996-97
Mariah Lopez 2017-19
Paige Lowary 2017-18
Audrey Lowry 2025-
Tyler Lucas 2014
Riley Ludlam 2024
Kylie Lundberg 2016-19
Trish Lundeen 1975-76
Grace Lyons 2019-23

- M -

Janice MacKay 1983-84
Destinee Martinez 2011-14
D.J. Mathis 2006-09
Nicole May 2021-24
Kelly Maxwell 2024
Christina Mazurie 1997
Macy McAdoo 2020-22
Nelly McEnroe-Marinas 2024-
Vonnie McGilbray 1976
Haley McGregor 2011
Iver McDonald 2007-08
Kadey Lee McKay 2025-
Margaret McKeon 1988
Cathy McLaughlin 1982-84
DeAnna Melson 1994-96
Mariee Mena 2003-04, 2006-07
Nicole Mendes 2017-21
Erin Miller 2013-16
Leslie Miller 2013-15
Lucinda Miller 1977
Tia Milloy 2025-
Angel Monachelli 1983-84
Paytn Monticelli 2024-
Raynee Moody 1998
Brea Moore 1994-95
Penny Moorehead 1976
Lana Moran 1997-2000
Jill Most 1994-97
Lori Mouw 1990-91
Kerri Mulry 1986
Nicole Myers 1996-99

- N -

Donna Neel 1976-77
Tori Nirschl 2015-16
Haley Nix 2010-11
Lori Nolen (mgr.) 1988
Katie Norris 2009-12
Sophia Nugent 2022-23

- O -

Sandy Ochoa 1987-89
Susan Ogden 2005-08
Melanie Olmos 2017
Katie Overton 2001-04

- P -

Melyssa Panzer 1995-96
Ella Parker 2024-
Paige Parker 2015-18
Emily Parr 1988-91
Callie Parsons 2012-15
Chrissy Peck 1992-95
Nicole Pendley 2015-18
Shelby Pendley 2013-15
Jamie Pennington 1995
Tiffany Pelton 1987
Christa Pfeninger 1998
Kasidi Pickering 2024-
Raylee Pogue 2020-21
Teresa Pool 1975
Jade Prather 2004-07
Zaida Puni 2021
Laura Purser 1995-96
Chelle Putzer 1990-93

- R -

Olivia Rains 2020-21
Glenda Randall 1976
Adrianne Ratliff 2001
Staci Reed 1982
Kelley Reeves 2012-13
Mickey Rich 1991-93
Sybil Richards 1983
Sherry Richardson 1977
Tammie Richardson 1985
Keilani Ricketts 2010-13
Samantha Ricketts 2006-09
Christy Ring 1999-02
Terri Ringer 1981-83
Brenda Rogers 1996
Raegan Rogers 2016-19
Sydney Romero 2016-19
Rae Lynn Rowton 1987-89
Nancy Rozelle 1977
Lisa Rudloff 1982-85
Barbara Rutledge 1977-80

- S -

Suzanne Sahmaunt 1976-77
Shannon Saile 2019-21
Susan Sallee 1987-90
Evan Sallis 2009-10
Erica Sampson 2012-13
Diana Sanchez 1977
Cydney Sanders 2023-
Paula Sanders 1975
Heather Scaglione 2002-05
Alexa Schultz 2018-19
Rita Scranton 1976
Kady Self 2013-16
Blenda Selvey 1984-87
Cindy Servoss 1976-77
Dotty Shaw 1979-82
Jennifer Sherman 1992-94
Lori Shimasaki 2003
Jessica Shults 2010-13
Sami Skelly 2019
Isabella Smith 2025-
Jadyn Smith 2005-08
Taylon Snow 2020-22
Hannah Sparks 2017-19
Amber Spaulding 2004-07
Tracy Spears 1984-87
Karen Spicer-Cox 1988-91
Diane Staggs 1975-76
Laura Stapley 1992
Karen Stark 1977
Kelsey Stevens 2014-16
Jill Stever 1986-87
Jennifer Stewart 1999-2002
Elizabeth Stoia 1985-87
Alex Storako 2023
Viki Streets 1987
Jennifer Stump 2000-03
Sharie Summers 1989-91
Shelly Suwa 1988-90

- T -

Vanessa Taukeiaho 2017
Alanna Thiede 2020-21
Kelley Thomas 1978-81
Mary Thompson 1985-86
Alynah Torres 2023-24
Jules Townsend 2013
Paris Townsend 2013-16
Hope Trautwein 2022
Wendy Trott 2008-10
Brianna Turang 2010-13

- V -

April Valdez 2003-04
Ali Vandever 2011-12
Lindsey Vandever 2007-10
Lynette Velazquez 1998-99
Kristin Vesely 2003-06
Jessica Vest 2012-15
Brooke Vestal 2019-21

- W -

Michelle Wald 1988-91
Felicia Warren 1983-84
LaKisha Washington 1998-2001
Carrie Watkins 1983-86
Angela Wedlake 2001
Tiffany Weight 2002-03
Treva Whitaker 1998-99
Jaime White 1998-2001
Carye Whitescarver 1980-83
Brittany Williams 2011-14
Mary Williams 1975, 1978
Macey Wilson 1999-2000
Lea Wodach 2015-18
Nikki Woo 1985

- Y -

Kim Young 1996
Janet Youngker 1975

- Z -

Riley Zache 2025-

Bold denotes current players

ALL-AMERICANS

BECKY BURROUGHS
1994 Second Team

BREA MOORE
1995 Third Team

JILL MOST
1997 Second Team
1996 Third Team

LANA MORAN
1998 Third Team

LISA CAREY
2000 First Team • 2001 Second Team • 1999 Third Team

LYNETTE VELAZQUEZ
1999 At-Large First Team

ASHLI BARRETT
2000 At-Large First Team
2001 Second Team

ERIN EVANS
2000 Third Team

JENNIFER STEWART
2000 Third Team
2001 At-Large Third Team

KELLI BRAITSCH
2001 First Team

CHRISTINA ENEA
2002 Third Team

LEAH GULLA
2003 First Team

KAMI KEITER
2003 Second Team

HEATHER SCAGLIONE
2004 • 2005 First Team

NORRELLE DICKSON
2007 First Team • 2006 Second Team • 2005 Third Team

KRISTIN VESELY
2006 At-Large First Team
2005 Second Team

LAUREN ECKERMANN
2007 Third Team

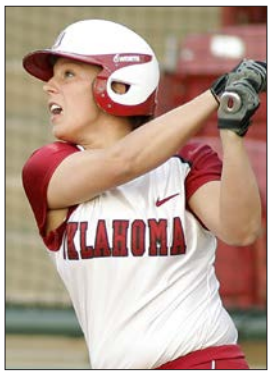

SUSAN OGDEN
2007 Second Team

SAMANTHA RICKETTS
2007 • 2009 Second Team

AMBER FLORES
2009 • 2010 First Team
2008 Second Team

ALL-AMERICANS

SAVANNAH LONG
2008 Second Team

D.J. MATHIS
2008 Second Team

JESSICA SHULTS
2012 First Team
2010 • 2011 Second Team

KEILANI RICKETTS
2011 • 2012 • 2013 First Team
2010 Second Team

LAUREN CHAMBERLAIN
2012 • 2013 • 2015 First Team
2014 Third Team

BRIANNA TURANG
2013 Second Team

SHELBY PENDLEY
2014 • 2015 First Team
2013 Second Team

PAIGE PARKER
2016 • 2018 First Team
2015 • 2017 Second Team

SHAY KNIGHTEN
2016 • 2017 Second Team

ERIN MILLER
2016 Second Team

CALEIGH CLIFTON
2019 First Team
2017 Second Team

JOCELYN ALO
2018 • 2021 • 2022 First Team
2019 Second Team

SYDNEY ROMERO
2018 • 2019 First Team

FALEPOLIMA AVIU
2019 Second Team

GRACE GREEN
2019 Third Team

GISELLE JUAREZ
2019 First Team

TIARE JENNINGS
2021 • 2022 • 2023 •2024
First Team

JAYDA COLEMAN
2021 • 2022 • 2023 First Team
2024 Second Team

KINZIE HANSEN
2021 • 2024 Second Team
2023 First Team

GRACE LYONS
2022 First Team
2021 Second Team

ALL-AMERICANS

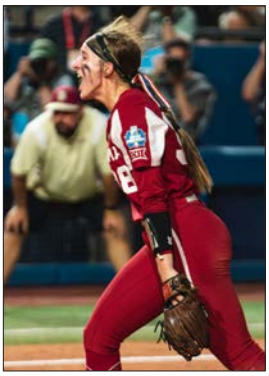

JORDY BAHL
2022 First Team
2023 First Team

ALYSSA BRITO
2023 First Team
2024 First Team

ELLA PARKER
2024 Third Team

ALL-REGION

PATTI GRAHAM
1984 First Team

PATTI KRAFFET
1984 First Team

ANGEL MONACHELLI
1984 Second Team

LISA RUDLOFF
1984 Second Team

CARRIE WATKINS
1985 First Team
1984 Second Team

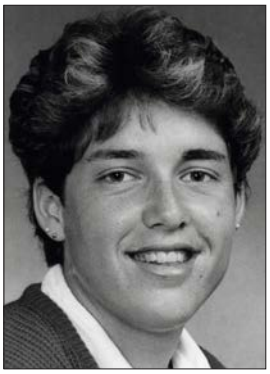

SHELLY BOLLIN
1985 • 1986 • 1987 Second Team

LORIE FAUSETT
1987 First Team

LONNI ALAMEDA
1992 Second Team

CARI GRAVES
1992 First Team

BECKY BURROUGHS
1993 • 1994 First Team

CHRIS DELUCA
1994 Second Team

ANALISA JACKSON
1994 Second Team

CASEY DICKSON
1995 • 1996 • 1997 Second Team

BREA MOORE
1995 First Team

LAURA PURSER
1995 Second Team

JILL MOST
1996 • 1997 First Team

MELYSSA PANZER
1996 Second Team

ANGIE HOLWELL
1997 First Team

RACHEL JOHNSON
1997 • 1998 Second Team

ASHLI BARRETT
1998 • 2000 • 2001 First Team
1999 Second Team

ALL-REGION

LANA MORAN
1998 • 2000 Second Team

LISA CAREY
1999 • 2000 • 2001 First Team

JENNIFER STEWART
1999 • 2000 • 2001 First Team

LYNETTE VELAZQUEZ
1999 First Team

CHRISTY RING
2000 • 2002 First Team

KELLI BRAITSCH
2001 • 2002 First Team

ERIN EVANS
2001 Second Team
2003 First Team

CHRISTINA ENEA
2002 • 2005 First Team
2004 Second Team

LEAH GULLA
2003 First Team

KAMI KEITER
2003 Second Team
2005 First Team

NORRELLE DICKSON
2004 • 2005 • 2006 • 2007
First Team

HEATHER SCAGLIONE
2004 • 2005 First Team

JESSICA LESLIE
2005 Second Team

KRISTIN VESELY
2005 · 2006 First Team

SAVANNAH LONG
2008 First Team
2006 Second Team

SAMANTHA RICKETTS
2006 • 2007 • 2009 First Team
2008 Second Team

TRACI DICKENSON
2007 Second Team

LAUREN ECKERMANN
2007 First Team

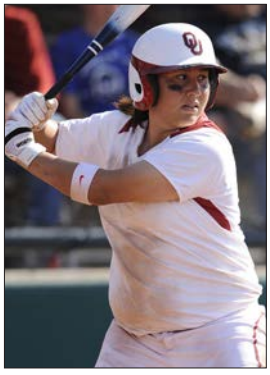

AMBER FLORES
2007 • 2008 • 2009 • 2010
First Team

SUSAN OGDEN
2007 First Team

ALL-REGION

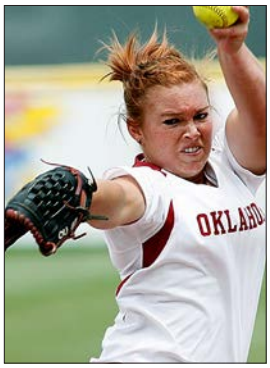

D.J. MATHIS
2008 • 2009 First Team

LINDSEY VANDEVER
2008 • 2009 First Team
2010 Second Team

KEILANI RICKETTS
2010 • 2011 • 2012 • 2013
First Team

JESSICA SHULTS
2010 • 2011 • 2012 First Team

DESTINEE MARTINEZ
2011 First Team • 2013 Second
Team • 2014 Third Team

BRITTANY WILLIAMS
2011 First Team
2014 Second Team

GEORGIA CASEY
2014 First Team
2012 Second Team

LAUREN CHAMBERLAIN
2012 • 2013 • 2014 • 2015
First Team

BRIANNA TURANG
2013 First Team

MICHELLE GASCOIGNE
2013 Second Team

SHELBY PENDLEY
2014 • 2015 First Team
2013 Second Team

KADY SELF
2014 First Team
2015 Second Team

WHITNEY ELLIS
2014 • 2015 Second Team

KELSEY STEVENS
2014 Second Team

KELSEY ARNOLD
2015 • 2016 First Team
2018 Third Team

ERIN MILLER
2015 • 2016 First Team

PAIGE PARKER
2015 • 2016 • 2017 • 2018
First Team

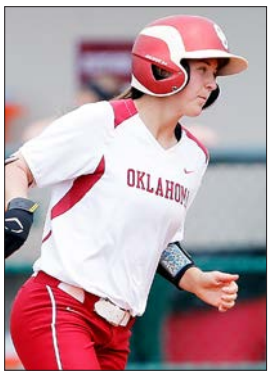

NICOLE PENDLEY
2018 First Team
2015 • 2017 Second Team

CALEIGH CLIFTON
2016 • 2017 • 2019 First Team
2018 Second Team

SHAY KNIGHTEN
2016 • 2017 First Team
2018 • 2019 Second Team

ALL-REGION

SYDNEY ROMERO
2018 • 2019 First Team
2016 • 2017 Second Team

LEA WODACH
2016 Second Team

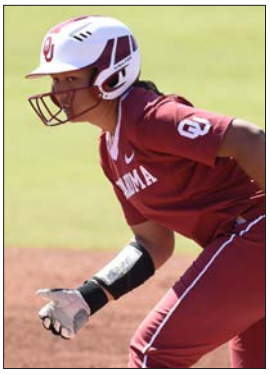

FALEPOLIMA AVIU
2017 • 2019 First Team
2016 Third Team

NICOLE MENDES
2017 First Team • 2021 Second Team • 2018 Third Team

JOCELYN ALO
2018 • 2019 • 2021 • 2022 First Team

GRACE GREEN
2019 First Team

GISELLE JUAREZ
2019 First Team

SHANNON SAILE
2021 First Team

RYLIE BOONE
2022 • 2024 First Team

GRACE LYONS
2021 • 2022 First Team
2023 Second Team

LYNNSIE ELAM
2022 First Team

KINZIE HANSEN
2021 • 2023 • 2024
First Team

JAYDA COLEMAN
2021 • 2022 • 2023 •2024
First Team

TIARE JENNINGS
2021 • 2022 • 2023 • 2024
First Team

JORDY BAHL
2022 First Team
2023 First Team

ALYSSA BRITO
2023 • 2024 First Team
2022 Second Team

HALEY LEE
2023 Second Team

ALYNAH TORRES
2024 Second Team

ELLA PARKER
2024 Third Team

KELLY MAXWELL
2024 First Team

HONORS AND AWARDS

USA SOFTBALL PLAYER OF THE YEAR

2012 Keilani Ricketts
2013 Keilani Ricketts
2021 Jocelyn Alo
2022 Jocelyn Alo

HONDA SOFTBALL PLAYER OF THE YEAR

2012 Keilani Ricketts
2013 Keilani Ricketts
2022 Jocelyn Alo

HONDA CUP

2013 Keilani Ricketts

WCWS ALL-TOURNAMENT TEAM

2000 Kelli Braitsch, Lisa Carey Jennifer Stewart
2001 Christy Ring, Jennifer Stewart
2003 Jennifer Stump
2004 Christina Enea
2012 Lauren Chamberlain, Destinee Martinez, Keilani Ricketts, Jessica Shults, Brianna Turang
2013 Georgia Casey, Lauren Chamberlain, Callie Parsons, Keilani Ricketts, Jessica Shults, Brianna Turang
2014 Shelby Pendley
2016 Shay Knighten, Paige Parker, Sydney Romero
2017 Shay Knighten, Paige Lowary, Paige Parker, Nicole Mendes
2018 Jocelyn Alo, Paige Parker
2019 Jocelyn Alo, Nicole Mendes, Sydney Romero
2021 Jocelyn Alo, Mackenzie Donihoo, Kinzie Hansen, Tiare Jennings, Giselle Juarez, Nicole Mendes
2022 Jocelyn Alo, Rylie Boone, Jayda Coleman, Tiare Jennings, Hope Trautwein
2023 Jordy Bahl, Rylie Boone, Tiare Jennings, Jayda Coleman, Kinzie Hansen
2024 Kelly Maxwell, Kinzie Hansen, Tiare Jennings, Ella Parker, Kasidi Pickering

WCWS MOST OUTSTANDING PLAYER

2000 Jennifer Stewart
2013 Keilani Ricketts
2016 Paige Parker
2017 Shay Knighten
2021 Giselle Juarez
2022 Jocelyn Alo
2023 Jordy Bahl
2024 Kelly Maxwell

NFCA DIVISION I NATIONAL STAFF OF THE YEAR

2000 Patty Gasso, Melyssa Panzer, Tim Walton and Jen Jaime
2013 Patty Gasso, Melyssa Lombardi, Tripp MacKay
2016 Patty Gasso, Melyssa Lombardi, JT Gasso
2017 Patty Gasso, Melyssa Lombardi, JT Gasso
2022 Patty Gasso, Jennifer Rocha, JT Gasso
2023 Patty Gasso, Jennifer Rocha, JT Gasso and Hannah Sparks
2024 Patty Gasso, Jennifer Rocha, JT Gasso and Falepolima Steele

NFCA REGIONAL COACHING STAFF OF THE YEAR

1996 Patty Gasso, Lori Castellano, Analisa Jackson
1999 Patty Gasso, Melyssa Lombardi, Tim Walton
2000 Patty Gasso, Melyssa Lombardi, Tim Walton
2001 Patty Gasso, Melyssa Lombardi, Tim Walton
2004 Patty Gasso, Melyssa Lombardi, Howard Dobson
2012 Patty Gasso, Melyssa Lombardi, Tripp MacKay
2013 Patty Gasso, Melyssa Lombardi, Tripp MacKay
2014 Patty Gasso, Melyssa Lombardi, Tripp MacKay
2015 Patty Gasso, Melyssa Lombardi, Tripp MacKay
2016 Patty Gasso, Melyssa Lombardi, JT Gasso
2017 Patty Gasso, Melyssa Lombardi, JT Gasso
2018 Patty Gasso, Melyssa Lombardi, JT Gasso
2019 Patty Gasso, Jennifer Rocha, JT Gasso
2021 Patty Gasso, Jennifer Rocha, JT Gasso
2022 Patty Gasso, Jennifer Rocha, JT Gasso
2023 Patty Gasso, Jennifer Rocha, JT Gasso and Hannah Sparks

NFCA PITCHER OF THE WEEK

1997 Jill Most
2015 Paige Parker (4/16)
2018 Paige Parker (5/8)
2019 Giselle Juarez (2/26)
2022 Jordy Bahl (2/15)
2024 Kelly Maxwell (3/19)

NFCA PLAYER OF THE WEEK

2003 Leah Gulla (3/5)
2005 Jessica Leslie (3/15)
2007 Mariee Mena (2/27)
Samantha Ricketts (3/20)
Savannah Long (4/24)
2009 Amber Flores (2/10)
2011 Keliani Ricketts (5/10)
2012 Keilani Ricketts (2/27)
2013 Keilani Ricketts (2/12)
2015 Shelby Pendley (3/17)
2018 Jocelyn Alo (3/27)
2021 Tiare Jennings (2/16)
2022 Jocelyn Alo (2/15)
Jocelyn Alo (3/15)
Jocelyn Alo (4/12)
2023 Tiare Jennings (4/4)
2024 Cydney Sanders (3/12)
Jayda Coleman (4/2)

USA SOFTBALL PLAYER OF THE WEEK

2007 Mariee Mena (2/27)
2009 Amber Flores (2/10)
2010 Keilani Ricketts (2/23)
2013 Keilani Ricketts (2/12)
2014 Kelsey Stevens (5/6)
2015 Paige Parker (4/6)
2016 Paige Parker (4/12)
2018 Paige Parker (4/3)

USA NATIONAL TEAMS

1985 Shelly Bollin
2011 Keilani Ricketts, Jessica Shults
2012 Keilani Ricketts, Jessica Shults
2013 Lauren Chamberlain, Destinee Martinez
2018 Keilani Ricketts
2022 Jocelyn Alo, Grace Lyons, Kinzie Hansen, Tiare Jennings, Jayda Coleman

ALL-BIG EIGHT

1984 Patti Graham, first team
Patti Krafft, first team
Angel Monachelli, second team
Carrie Watkins, second team
Tammy Crew, honorable mention
Michelle Ford, honorable mention
Kelly Geiger, honorable mention
1985 Patti Krafft, first team
Carrie Watkins, first team
Mary Thompson, honorable mention
1986 Shelly Bollin, first team
Lorie Fausett, first team
1987 Shelly Bollin, first team
Lorie Fausett, first team
Tracy Spears, first team
1988 Kim Beatty, honorable mention
Lisa Carpenter, honorable mention
Cris Cerulle, honorable mention
Lorie Fausett, honorable mention
1989 Sharie Summers, first team
Kim Beatty, honorable mention
Lisa Carpenter, honorable mention
Cari Graves, honorable mention
Emily Parr, honorable mention
Susan Sallee, honorable mention
1990 Susan Sallee, first team

HONORS AND AWARDS

	Emily Parr, honorable mention
	Sharie Summers, honorable mention
	Michelle Wald, honorable mention
1991	Tracy Greene, first team
	Lonni Alameda, honorable mention
	Cari Graves, honorable mention
	Emily Parr, honorable mention
	Mickey Rich, honorable mention
	Karen Spicer-Cox, honorable mention
1992	Cari Graves, first team
	Lonni Alameda, honorable mention
	Julie Dobbs, honorable mention
	Kelly Ford, honorable mention
	Dayna Garcia, honorable mention
	Chelle Putzer, honorable mention
	Mickey Rich, honorable mention
	Jennifer Sherman, honorable mention
1993	Kari Lewis, second team
	Stephanie Acton, honorable mention
	Becky Burroughs, honorable mention
	Julie Dobbs, honorable mention
	Jennifer Gaylor, honorable mention
	Christine Haag, honorable mention
	Mickey Rich, honorable mention
1994	Becky Burroughs, first team
	Jennifer Sherman, first team
	Stephanie Acton, honorable mention
	Cindy Ambrose, honorable mention
	Chris DeLuca, honorable mention
	Casey Dickson, honorable mention
	Carrie Frederick, honorable mention
	Analisa Jackson, honorable mention
	Kari Lewis, honorable mention
	Jill Most, honorable mention
1995	Cindy Ambrose, first team
	Casey Dickson, first team
	Brea Moore, first team
	Laura Purser, first team
	Chris DeLuca, second team
	Carrie Frederick, second team
	Analisa Jackson, second team
	Cindy Ambrose, honorable mention
	Mindy Johnson, honorable mention
	Melyssa Panzer, honorable mention
	Jennifer Sherman, honorable mention

ALL-BIG 12

1996	Jill Most, first team
	Nicole Myers, first team
	Casey Dickson, second team
	Melyssa Panzer, second team
	Christine Benyak, honorable mention
	Angela Holwell, honorable mention
	Jennifer Jaime, honorable mention
	Mindy Johnson, honorable mention
	Laura Purser, honorable mention
	Brenda Rogers, honorable mention
1997	Casey Dickson, first team
	Angie Holwell, first team
	Jill Most, first team
	Mindy Johnson, second team
	Rachel Johnson, second team
	Lana Moran, second team
1998	Ashli Barrett, first team
	Rachel Johnson, first team
	Lisa Carey, second team
	Lana Moran, second team
	LaKisha Washington, second team
1999	Ashli Barrett, first team
	Lisa Carey, first team
	Christy Ring, first team
	Jennifer Stewart, first team
	Lynette Velazquez, first team
	Deborah Hargrave, second team
2000	Ashli Barrett, first team
	Lisa Carey, first team
	Erin Evans, first team
	Lana Moran, first team
	Christy Ring, first team
	Jennifer Stewart, first team
2001	Kelli Braitsch, first team
	Ashli Barrett, first team
	Lisa Carey, first team
	Andrea Davis, first team
	Erin Evans, first team
	Jennifer Stewart, first team
	Christy Ring, second team
	Jennifer Stump, second team
2002	Kelli Braitsch, first team
	Christina Enea, first team
	Leah Gulla, first team
	Christy Ring, first team
	Kami Keiter, second team
	Heather Scaglione, second team
	Jennifer Stewart, second team
2003	Erin Evans, first team
	Leah Gulla, first team
	Kami Keiter, first team
	Heather Scaglione, second team
	Kristin Vesely, second team
2004	Christina Enea, first team
	Heather Scaglione, first team
	Kristin Vesely, first team
	Kami Keiter, second team
	Mariee Mena, second team
2005	Norrelle Dickson, first team
	Christina Enea, first team
	Kami Keiter, first team
	Heather Scaglione, first team
	Kristin Vesely, first team
2006	Norrelle Dickson, first team
	Samantha Ricketts, first team
	Kristin Vesely, first team
	Traci Dickenson, second team
	Savannah Long, second team
2007	Norrelle Dickson, first team
	Lauren Eckermann, first team
	Amber Flores, first team
	Susan Ogden, first team
	Samantha Ricketts, first team
	Traci Dickenson, second team
	Jamie Fox, second team
2008	Amber Flores, first team
	Savannah Long, first team
	D.J. Mathis, first team
	Samantha Ricketts, first team
	Lindsey Vandever, first team
	Lauren Eckermann, second team
	Susan Ogden, second team
2009	Amber Flores, first team
	Krystle Huey, first team
	D.J. Mathis, first team
	Katie Norris, first team
	Samantha Ricketts, first team
	Haley Anderson, second team
	Chana'e Jones, second team
	Lindsey Vandever, second team
2010	Amber Flores, first team
	Keilani Ricketts, first team
	Jessica Shults, first team
	Lindsey Vandever, first team
	Haley Nix, second team
	Katie Norris, second team
2011	Chana'e Jones, first team
	Destinee Martinez, first team
	Keilani Ricketts, first team
	Dani Dobbs, second team
	Haley Nix, second team
	Jessica Shults, second team
2012	Georgia Casey, first team
	Lauren Chamberlain, first team
	Keilani Ricketts, first team
	Jessica Shults, first team
	Destinee Martinez, second team
2013	Lauren Chamberlain, first team
	Destinee Martinez, first team
	Shelby Pendley, first team
	Keilani Ricketts, first team
	Brianna Turang, first team
	Georgia Casey, second team
	Michelle Gascoigne, second team
2014	Georgia Casey, First Team
	Shelby Pendley, First Team
	Kady Self, First Team
	Kelsey Stevens, First Team
	Brittany Williams, First Team
	Whitney Ellis, Second Team
2015	Lauren Chamberlain, First Team
	Erin Miller, First Team
	Paige Parker, First Team
	Shelby Pendley, First Team
	Georgia Casey, Second Team
	Whitney Ellis, Second Team
	Kady Self, Second Team
2016	Shay Knighten, First Team
	Erin Miller, First Team
	Paige Parker, First Team
	Fale Aviu, Second Team
	Caleigh Clifton, Second Team
	Nicole Pendley, Second Team
	Sydney Romero, Second Team
2017	Shay Knighten, first team
	Paige Lowary, first team
	Nicole Mendes, first team
	Paige Parker, first team
	Fale Aviu, second team
	Caleigh Clifton, second team
	Nicole Pendley, second team
	Sydney Romero, second team
2018	Jocelyn Alo, first team
	Shay Knighten, first team
	Paige Lowary, first team
	Paige Parker, first team
	Sydney Romero, first team
	Kelsey Arnold, second team
	Caleigh Clifton, second team
	Nicole Pendley, second team
2019	Jocelyn Alo, first team
	Falepolima Aviu, first team
	Caleigh Clifton, first team
	Grace Green, first team
	Giselle Juarez, first team
	Sydney Romero, first team
	Shay Knighten, second team

	Shannon Saile, second team
2021	Jocelyn Alo, first team
	Jayda Coleman, first team
	Tiare Jennings, first team
	Grace Lyons, first team
	Shannon Saile, first team
	Mackenzie Donihoo, second team
	Lynnsie Elam, second team
	Giselle Juarez, second team
2022	Jocelyn Alo, first team
	Jordy Bahl, first team
	Jayda Coleman, first team
	Tiare Jennings, first team
	Grace Lyons, first team
	Hope Trautwein, first team
	Alyssa Brito, second team
2023	Jordy Bahl, first team
	Jayda Coleman, first team
	Knzie Hansen, first team
	Tiare Jennings, first team
	Haley Lee, first team
	Grace Lyons, first team
	Nicole May, first team
	Alex Storako, second team
2024	Alyssa Brito, first team
	Jayda Coleman, first team
	Kinzie Hansen, first team
	Tiare Jennings, first team
	Kelly Maxwell, first team
	Rylie Boone, second team
	Kierston Deal, second team
	Ella Parker, second team
	Alynah Torres, second team

BIG 12 PLAYER OF THE YEAR

1996	Jill Most, pitcher
1999	Lynette Velazquez, first base
2000	Lisa Carey, first base
2001	Kelli Braitsch, shortstop
2007	Norrelle Dickson, infielder
2009	Amber Flores, utility
2010	Amber Flores, second base
2012	Keilani Ricketts, pitcher
2013	Shelby Pendley, infielder
2015	Shelby Pendley, infielder
2016	Erin Miller, outfielder
2017	Shay Knighten, infielder
2019	Sydney Romero, infielder
2021	Jocelyn Alo, outfielder
2022	Jocelyn Alo, utility
2023	Jayda Coleman, outfielder

BIG 12 PITCHER OF THE YEAR

2007	Lauren Eckermann (co)
2013	Keilani Ricketts
2015	Paige Parker
2016	Paige Parker
2017	Paige Parker
2018	Paige Parker
2019	Giselle Juarez
2022	Jordy Bahl (co)
2023	Jordy Bahl

BIG 12 FRESHMAN OF THE YEAR

1998	Lisa Carey, infield
1999	Jennifer Stewart, pitcher
2012	Lauren Chamberlain, infield
2015	Paige Parker, pitcher
2016	Shay Knighten, infield
2017	Nicole Mendes, utility
2018	Jocelyn Alo, utility
2019	Grace Green, utility
2021	Tiare Jennings, infield
2022	Jordy Bahl, pitcher

BIG 12 COACH OF THE YEAR

1996	Patty Gasso
1999	Patty Gasso
2000	Patty Gasso
2009	Patty Gasso
2012	Patty Gasso
2013	Patty Gasso
2014	Patty Gasso
2015	Patty Gasso
2016	Patty Gasso
2017	Patty Gasso
2018	Patty Gasso
2019	Patty Gasso
2021	Patty Gasso
2022	Patty Gasso
2023	Patty Gasso

BIG 12 DEFENSIVE PLAYER OF THE YEAR

2004	Heather Scaglione, catcher
2005	Heather Scaglione, catcher
2008	Savannah Long, shortstop
2010	Lindsey Vandever, catcher
2016	Kelsey Arnold, shortstop
2018	Kelsey Arnold, shortstop
2019	Caleigh Clifton, second base
2021	Grace Lyons, shortstop
2022	Grace Lyons, shortstop
2023	Grace Lyons, shortstop
2024	Kinzie Hansen, catcher

*the award was not handed out from 2013-15

ALL-BIG 12 DEFENSIVE TEAM

2013	Georgia Casey, second base
	Keilani Ricketts, pitcher
	Jessica Shults, catcher
	Brianna Turang, outfield
2014	Kelsey Stevens, pitcher
	Brittany Williams, first base
	Georgia Casey, second base
	Shelby Pendley, third base
	Destinee Martinez, outfield
2015	Kelsey Arnold, third base
	Whitney Ellis, catcher

*the team was discontinued after 2015

BIG 12 NEWCOMER OF THE YEAR

2000	Andrea Davis, outfield

ALL-BIG 12 FRESHMAN TEAM

2015	Kelsey Arnold, infield
	Paige Parker, pitcher
	Nicole Pendley, outfield
2016	Fale Aviu, outfield
	Caleigh Clifton, infield
	Shay Knighten, infield
	Sydney Romero, infield
2017	Mariah Lopez, pitcher
	Nicole Mendes, utility
2018	Jocelyn Alo, utility
	Eliyah Flores, infield
2019	Grace Green, utility
	Grace Lyons, infield
2021	Jayda Coleman, outfield
	Tiare Jennings, infield
	Nicole May, infield
2022	Jordy Bahl, pitcher
2024	Ella Parker, utility
	Kasidi Pickering, utility

BIG EIGHT PLAYER OF THE WEEK

1984	Patti Graham
1985	Mary Thompson
1986	Kerri Mulry (twice)
1987	Viki Streets
1989	Susan Sallee
1992	Christine Haag
	Cari Graves
1995	Brea Moore

BIG 12 PLAYER OF THE WEEK

March 17, 1996	Casey Dickson
March 10, 1997	Rachel Johnson
Feb. 16, 1998	Rachel Johnson
Feb. 23, 1998	Lynette Velazquez
Feb. 16, 1999	Lynette Velazquez
April 13, 1999	Lynette Velazquez
May 5, 1999	Lynette Velazquez
Feb. 22, 2000	Mandy Fulton
Feb. 29, 2000	Ashli Barrett
April 11, 2000	Erin Evans
May 2, 2000	Lisa Carey
Feb. 13, 2001	Kelli Braitsch
March 5, 2001	Ashli Barrett
March 27, 2001	Ashli Barrett
April 24, 2001	Lisa Carey
April 9, 2002	Erin Evans
April 16, 2002	Heather Scaglione
April 30, 2002	Christina Enea
March 5, 2003	Leah Gulla
April 1, 2003	Leah Gulla
Feb. 10, 2004	Heather Scaglione
March 2, 2004	Heather Scaglione
March 16, 2004	Norrelle Dickson
April 6, 2004	Heather Scaglione
April 27, 2004	Heather Scaglione
May 4, 2004	Heather Scaglione
March 8, 2005	Kristin Vesely
March 15, 2005	Jessica Leslie
March 29, 2005	Kristin Vesely
April 5, 2005	Jessica Leslie
April 19, 2005	Heather Scaglione
Feb. 22, 2006	Kristin Vesely
March 14, 2006	Amber Spaulding
May 8, 2006	Norrelle Dickson
Feb. 27, 2007	Mariee Mena
March 20, 2007	Samantha Ricketts
March 27, 2007	Norrelle Dickson
April 10, 2007	Norrelle Dickson
April 24, 2007	Savannah Long
Feb. 12, 2008	Amber Flores
April 8, 2008	Amber Flores
Feb. 10, 2009	Amber Flores
March 23, 2009	Amber Flores
April 21, 2009	Amber Flores
April 28, 2009	Krystle Huey
Feb. 23, 2010	Amber Flores
March 30, 2010	Jessica Shults
Feb. 15, 2011	Jessica Shults

HONORS AND AWARDS

March 22, 2011	Dani Dobbs
March 13, 2012	Lauren Chamberlain
March 20, 2012	Georgia Casey
April 3, 2012	Lauren Chamberlain
May 8, 2012	Keilani Ricketts
May 15, 2012	Lauren Chamberlain
Feb. 12, 2013	Lauren Chamberlain
March 12, 2013	Shelby Pendley
March 19, 2013	Lauren Chamberlain
April 2, 2013	Jessica Vest
April 16, 2013	Shelby Pendley
April 23, 2013	Brianna Turang
April 30, 2013	Shelby Pendley
Feb. 25, 2014	Destinee Martinez
March 11, 2014	Whitney Ellis
April 1, 2014	Kady Self
April 29, 2014	Shelby Pendley
Feb. 10, 2015	Lauren Chamberlain
Feb. 17, 2015	Lauren Chamberlain
March 10, 2015	Lauren Chamberlain
March 17, 2015	Shelby Pendley
April 14, 2015	Shelby Pendley
April 19, 2016	Shay Knighten
May 17, 2016	Sydney Romero
March 22, 2017	Sydney Romero
March 28, 2017	Nicole Mendes
April 4, 2017	Macey Hatfield
April 11, 2017	Shay Knighten
May 2, 2017	Shay Knighten
March 19, 2018	Sydney Romero
March 26, 2018	Jocelyn Alo
May 7, 2018	Sydney Romero
Feb. 26, 2019	Sydney Romero
March 19, 2019	Caleigh Clifton
March 26, 2019	Grace Green
April 9, 2019	Caleigh Clifton
April 16, 2019	Grace Green
April 30, 2019	Jocelyn Alo
May 7, 2019	Caleigh Clifton
Feb. 16, 2021	Tiare Jennings
March 9, 2021	Tiare Jennings
March 16, 2021	Jocelyn Alo
March 30, 2021	Jocelyn Alo
April 7, 2021	Tiare Jennings
April 20, 2021	Tiare Jennings
May 11, 2021	Jayda Coleman
Feb. 15, 2022	Tiare Jennings
Feb. 22, 2022	Jocelyn Alo
March 1, 2022	Jana Johns
March 15, 2022	Jocelyn Alo
March 22, 2022	Lynnsie Elam
April 12, 2022	Grace Lyons
May 3, 2022	Tiare Jennings
May 10, 2022	Jocelyn Alo
March 21, 2023	Jayda Coleman
March 28, 2023	Grace Lyons
April 4, 2023	Tiare Jennings
April 11, 2023	Haley Lee
May 2, 2023	Jayda Coleman
March 12, 2024	Cydney Sanders
March 19, 2024	Tiare Jennings
March 26, 2024	Alynah Torres
April 2, 2024	Jayda Coleman

BIG 12 PITCHER OF THE WEEK

March 12, 1996	Jill Most
March 26, 1996	Jill Most
April 1, 1996	Jill Most
April 22, 1996	Jill Most
March 10, 1997	Jill Most
March 24, 1997	Jill Most
April 7, 1998	Jennifer Jaime
April 14, 1998	Lana Moran
April 21, 1998	Lana Moran
April 13, 1999	Jennifer Stewart
Feb. 15, 2000	Jennifer Stewart
April 4, 2000	Jennifer Stewart
April 17, 2001	Jennifer Stewart
Feb. 12, 2002	Jennifer Stewart
April 23, 2002	Kami Keiter
March 19, 2003	Kami Keiter
March 2, 2004	Nicole Denes
March 1, 2005	Kami Keiter
March 6, 2007	Lauren Eckermann
March 20, 2007	Lauren Eckermann
April 10, 2007	Lauren Eckermann
Feb 12, 2008	D.J. Mathis
Feb. 26, 2008	D.J. Mathis
April 29, 2008	Lauren Eckermann
April 28, 2009	D.J. Mathis
Feb. 23, 2010	Keilani Ricketts
April 13, 2010	Keilani Ricketts
May 4, 2010	Keilani Ricketts
Feb. 15, 2011	Keilani Ricketts
May 10, 2011	Keilani Ricketts
March 6, 2012	Keilani Ricketts
March 20, 2012	Keilani Ricketts
March 27, 2012	Keilani Ricketts
April 3, 2012	Keilani Ricketts
April 24, 2012	Keilani Ricketts
May 1, 2012	Keilani Ricketts
Feb. 12, 2013	Keilani Ricketts
Feb. 19, 2013	Michelle Gascoigne
Feb. 26, 2013	Keilani Ricketts
March 19, 2013	Keilani Ricketts
April 23, 2013	Keilani Ricketts
April 30, 2013	Keilani Ricketts
March 11, 2014	Kelsey Stevens
April 9, 2014	Kelsey Stevens
May 6, 2014	Kelsey Stevens
Feb. 10, 2015	Paige Parker
March 3, 2015	Kelsey Stevens
March 10, 2015	Paige Parker
March 17, 2015	Paige Parker
March 24, 2015	Paige Parker
April 14, 2015	Paige Parker
April 28, 2015	Paige Parker
May 5, 2015	Paige Parker
Feb. 23, 2016	Paige Parker
March 15, 2016	Paige Parker
April 12, 2016	Paige Parker
May 10, 2016	Paige Parker
May 17, 2016	Paige Parker
March 14, 2017	Paige Parker
March 22, 2017	Mariah Lopez
April 11, 2017	Paige Lowary
April 18, 2017	Paige Parker
April 25, 2017	Paige Parker
May 2, 2017	Paige Parker
March 19, 2018	Paige Parker
April 2, 2018	Paige Parker
May 7, 2018	Paige Parker
Feb. 12, 2019	Mariah Lopez
Feb. 19, 2019	Mariah Lopez
Feb. 26, 2019	Giselle Juarez
March 12, 2019	Shannon Saile
March 19, 2019	Giselle Juarez
April 16, 2019	Giselle Juarez
April 23, 2019	Giselle Juarez
April 30, 2019	Giselle Juarez
May 7, 2019	Giselle Juarez
March 9, 2021	Shannon Saile
April 27, 2021	Shannon Saile
May 11, 2021	Nicole May
Feb. 15, 2022	Jordy Bahl
Feb. 22, 2022	Hope Trautwein
March 1, 2022	Jordy Bahl
March 22, 2022	Jordy Bahl
April 12, 2022	Nicole May
Feb. 28, 2023	Alex Storako
April 4, 2023	Jordy Bahl
May 2, 2023	Jordy Bahl
Feb. 13, 2024	Kelly Maxwell
March 19, 2024	Kelly Maxwell
April 23, 2024	Kierston Deal
April 30, 2024	Kierston Deal

ALL-BIG EIGHT TOURNAMENT

1978	Kelly Brown
	Cheryl Jacobs
	Holly Lauth
	Kelley Thomas
1979	Tammy Allard
	Barb Rutledge
1980	Barb Rutledge
1982	Patti Graham
	Cindy Godowski
	Tammy Holloway
1983	Patti Graham
	Cindy Godowski
	Lisa Rudloff
1984	Patti Graham
	Lisa Rudloff
1985	Carrie Watkins
1986	Lorie Fausett
1987	Jill Stever
1990	Cari Graves
	Emily Parr
1991	Stacey Frate
	Michelle Hale
1992	Mickey Rich

BIG 12 ALL-TOURNAMENT TEAM

1996	Casey Dickson
	Angie Holwell
	Jill Most
	Nicole Myers
	Melyssa Panzer
1997	Mindy Johnson
1998	Lisa Carey
	Deborah Hargrave
1999	Ashli Barrett
2000	Lisa Carey
	Andrea Davis
	Mandy Fulton
	Lana Moran
2001	Ashli Barrett
	Lisa Carey
	Jennifer Stewart
	Jennifer Stump
2002	Kelli Braitsch
	Kami Keiter
2003	Kelli Braitsch
	Kami Keiter

	Kristin Vesely
2004	Jamie Fox
	Kami Keiter
2005	Kami Keiter
	Heather Scaglione
2006	D.J. Mathis
	Samantha Ricketts
	Amber Spaulding
	Kristin Vesely
2007	Norrelle Dickson
	Lauren Eckermann
	Savannah Long
	Lindsey Vandever
2008	Samantha Ricketts
2009	Amber Flores
	Karolyne Long
	D.J. Mathis
2010	Amber Flores
	Keilani Ricketts
	Jessica Shults
	Lindsey Vandever
2017	Caleigh Clifton
	Nicole Mendes
	Paige Parker
	Nicole Pendley
	Sydney Romero
2018	Jocelyn Alo
	Fale Aviu
	Shay Knighten
	Paige Lowary
	Paige Parker
	Nicole Pendley
	Sydney Romero
2021	Jocelyn Alo
	Jayda Coleman
	Lynnsie Elam
	Kinzie Hansen
	Tiare Jennings
	Nicole May
	Shannon Saile
2022	Jocelyn Alo
	Rylie Boone
	Lynnsie Elam
	Grace Lyons
2023	Jordy Bahl
	Alyssa Brito
	Jayda Coleman
	Tiare Jennings
	Haley Lee
	Grace Lyons
2024	Ella Parker
	Alyssa Brito
	Kierston Deal
	Kinzie Hansen
	Kelly Maxwell

*the tournament was not held from 2011-16 & 2020 and was not finished in 2019

BIG 12 CHAMPIONSHIP M.O.P

1996	Jill Most
2001	Lisa Carey
2007	Lauren Eckermann
2010	Keilani Ricketts
2017	Paige Parker
2018	Nicole Pendley
2021	Kinzie Hansen
2023	Haley Lee
2024	Ella Parker

*the tournament was not held from 2011-16 & 2020 and was not finished in 2019

ACADEMIC ALL-AMERICAN OF THE YEAR

2000	Lana Moran
2024	Alyssa Brito

COSIDA/CSC ACADEMIC ALL-AMERICAN

1987	Shelly Bollin, honorable mention
1995	Jennifer Sherman, first team
1997	Nicole Myers, first team
	Angie Holwell, third team
1998	Lana Moran, first team
2000	Lana Moran, first team
2007	Norrelle Dickson, second team
2013	Michelle Gascoigne, second team
2015	Jessica Vest, second team
2016	Paige Parker, first team
2017	Paige Parker, first team
2018	Paige Parker, second team
2021	Grace Lyons, second team
2022	Grace Lyons, first team
2022	Tiare Jennings, second team
2022	Lynnsie Elam, third team
2023	Alyssa Brito, first team
2023	Tiare Jennings, first team
2023	Grace Lyons, first team
2023	Jordy Bahl, second team
2023	Nicole May, third team
2024	Alyssa Brito, first team
2024	Kelly Maxwell, second team
2024	Rylie Boone, second team

COSIDA/CSC ACADEMIC ALL-DISTRICT

1995	Jennifer Sherman
1996	Angie Holwell
1997	Angie Holwell, Nicole Myers
1998	Lana Moran
2000	Lana Moran
2002	Erin Evans
2003	Erin Evans
2007	Norrelle Dickson, first team
	Jamie Fox, first team
2008	Lauren Eckermann, first team
2011	Dani Dobbs, second team
2013	Michelle Gascoigne, Jessica Vest
2014	Jessica Vest
2015	Kelsey Stevens, Jessica Vest
2016	Paige Parker
2017	Caleigh Clifton, Paige Parker
2018	Paige Parker, Lea Wodach
2019	Caleigh Clifton
2021	Lynnsie Elam, Grace Lyons
2022	Lynnsie Elam, Tiare Jennings, Grace Lyons
2023	Jordy Bahl, Alyssa Brito, Tiare Jennings, Grace Lyons, Nicole May
2024	Alyssa Brito, Rylie Boone, Karlie Keeney, Nicole May, Kelly Maxwell

ACADEMIC ALL-BIG 12

1996	Angela Holwell, first team
	Amy Kennedy, honorable mention
	Nicole Myers, honorable mention
1997	Angie Holwell, first team
	Lana Moran, first team
	Mindy Johnson, honorable mention
	Rachel Johnson, honorable mention
	Jill Most, honorable mention
	Nicole Myers, honorable mention
	Brenda Rogers, honorable mention
1998	Ashli Barrett, first team
	Lisa Carey, first team
	Mandy Fulton, first team
	Lana Moran, first team
	Jaime White, first team
	Nicole Myers, honorable mention
1999	Lana Moran, first team
	Deborah Hargrave, honorable mention
	Nicole Myers, honorable mention
	Christy Ring, honorable mention
	Jennifer Stewart, honorable mention
	Jaime White, honorable mention
2000	Erin Evans, first team
	Lana Moran, first team
	Macey Wilson, first team
	Lisa Carey, second team
	Jaime White, second team
2001	Erin Evans, first team
	Jaime White, first team
	Lisa Carey, second team
2002	Lindsey Abbott, first team
	Kaycee Clark, first team
	Erin Evans, first team
	Katie Overton, first team
	Kelli Braitsch, second team
2003	Kelli Braitsch, first team
	Erin Evans, first team
	Tiffany Weight, second team
2004	Katie Overton, first team
	Nicole Denes, second team
2005	Stacia Aleman, first team
	Nicole Denes, first team
	Norrelle Dickson, first team
	Jamie Fox, first team
	Kami Keiter, first team
	Jade Prather, first team
	Christina Enea, second team
2006	Stacia Aleman, first team
	Nicole Denes, first team
	Jamie Fox, first team
	Norrelle Dickson, second team
	Jade Prather, second team
2007	Stacia Aleman, first team
	Norrelle Dickson, first team
	Jamie Fox, first team
	Savannah Long, second team
2008	Lauren Eckermann, first team
	Savannah Long, first team
	Samantha Ricketts, first team
	D. J. Mathis, second team
2009	Dani Dobbs, first team
	Jeannie Douglas, first team
	Samantha Ricketts, first team
	Wendy Trott, first team
	Lindsey Vandever, first team
2010	Dani Dobbs, first team
	Wendy Trott, first team
	Kirsten Allen, second team
	Katie Norris, second team
	Lindsey Vandever, second team
2011	Dani Dobbs, first team
	Chana'e Jones, first team
	Michelle Gascoigne, second team
2012	Kirsten Allen, first team
	Michelle Gascoigne, first team

HONORS AND AWARDS

	Javen Henson, first team
	Brianna Turang, first team
	Ali Vandever, second team
2013	Michelle Gascoigne, first team
	Javen Henson, first team
	Callie Parsons, first team
	Brianna Turang, first team
	Jessica Vest, firs team
	Georgia Casey, second team
	Erica Sampson, second team
	Brittany Williams, second team
2014	Javen Henson, first team
	Callie Parsons, first team
	Shelby Pendley, first team
	Kady Self, first team
	Jessica Vest, first team
	Georgia Casey, second team
2015	Georgia Casey, first team
	Erin Miller, first team
	Callie Parsons, first team
	Shelby Pendley, first team
	Kelsey Stevens, first team
	Jessica Vest, first team
2016	Erin Miller, first team
	Tori Nirschl, first team
	Paige Parker, first team
	Nicole Pendley, first team
	Kady Self, first team
	Kelsey Stevens, first team
	Lea Wodach, first team
	Kelsey Arnold, second team
	Paris Townsend, second team
2017	Caleigh Clifton, first team
	Paige Parker, first team
	Raegan Rogers, first team
	Lea Wodach, first team
	Kelsey Arnold, second team
	Nicole Pendley, second team
2018	Kelsey Arnold, first team
	Caleigh Clifton, first team
	Paige Parker, first team
	Nicole Pendley, first team
	Raegan Rogers, first team
	Hannah Sparks, first team
	Lea Wodach, first team
	Paige Lowary, second team
	Kylie Lundberg, second team
	Nicole Mendes, second team
2019	Falepolima Aviu, first team
	Caleigh Clifton, first team
	Lynnsie Elam, first team
	Shay Knighten, first team
	Kylie Lundberg, first team
	Raegan Rogers, first team
	Sydney Romero, first team
	Alexa Schultz, first team
	Jocelyn Alo, second team
	Nicole Mendes, second team
2019	Falepolima Aviu, first team
	Caleigh Clifton, first team
	Lynnsie Elam, first team
	Shay Knighten, first team
	Kylie Lundberg, first team
	Raegan Rogers, first team
	Sydney Romero, first team
	Alexa Schultz, first team
	Jocelyn Alo, second team
	Nicole Mendes, second team
2020	Nicole Mendes, first team
	Lynnsie Elam, first team
	Kinsey Koeltzow, first team
	Grace Lyons, first team
	Brooke Vestal, first team
	Shannon Saile, second team
2021	Rylie Boone, first team
	Mackenzie Donihoo, first team
	Kinzie Hansen, first team
	Olivia Rains, first team
	Brooke Vestal, first team
	Grace Green, first team
	Kinsey Koeltzow, first team
	Grace Lyons, first team
	Lynnsie Elam, first team
	Giselle Juarez, first team
	Nicole Mendes, first team
	Shannon Saile, second team
	Taylon Snow, second team
2022	Rylie Boone, first team
	Lynnsie Elam, first team
	Grace Green, first team
	Kinzie Hansen, first team
	Tiare Jennings, first team
	Jana Johns, first team
	Grace Lyons, first team
	Nicole May, first team
2023	Jordy Bahl, first team
	Rylie Boone, first team
	Alyssa Brito, first team
	Jayda Coleman, first team
	Grace Green, first team
	Kinzie Hansen, first team
	Tiare Jennings, first team
	Grace Lyons, first team
	Nicole May, first team
	Sophia Nugent, first team
2024	Rylie Boone, first team
	Alyssa Brito, first team
	Hannah Coor, first team
	Kierston Deal, first team
	Kinzie Hansen, first team
	Tiare Jennings, first team
	Quincee Lilio, first team
	Nicole May, first team
	Cydney Sanders, first team
	Jayda Coleman, second team

POLL HISTORY

Oklahoma is the only program to be ranked every week of the National Fastpitch Coaches Association (NFCA) poll. The Sooners entered the rankings at No. 18 in the first poll on January 24, 1995. They have not dropped out since — 439 straight polls. Likewise, the Sooners have been ranked every week of the USA Softball poll, dating back to the 2003 season. Oklahoma formally recognizes the NFCA poll as its poll of choice. The Sooners earned their first No. 1 ranking after winning the 2000 national championship. OU has been ranked among the nation's top 10 teams every week dating back to April 16, 2017.

OKLAHOMA YEAR-BY-YEAR IN THE NFCA POLL

Week	1	2	3	4	5	6	7	8	9	10	11	12	13	14	15	F
1995	18	20	24	25	23	22	20	20	16	16	17	NP	NP	NP	NP	12
1996	9	10	14	12	12	13	11	10	10	9	NP	NP	NP	NP	NP	12
1997	10	17	15	13	14	7	7	7	7	8	7	9	NP	NP	NP	11
1998	16	6	6	6	6	5	4	5	5	5	6	7	NP	NP	NP	11
1999	11	5	5	5	9	8	11	8	9	9	9	9	NP	NP	NP	23
2000	8	7	6	5	6	7	7	6	6	6	5	3	3	NP	NP	1
2001	2	3	5	5	5	6	6	7	7	6	7	6	5	NP	NP	5
2002	7	4	7	9	6	9	9	9	9	11	12	12	13	NP	NP	8
2003	8	9	6	6	4	4	4	4	6	5	5	5	NP	NP	NP	5
2004	4	4	5	5	6	7	9	13	17	17	21	20	21	21	NP	6
2005	4	14	13	11	9	8	7	8	6	5	5	10	11	10	NP	13
2006	12	10	10	10	13	14	15	17	21	21	22	23	21	21	NP	18
2007	16	12	9	6	6	6	4	4	3	3	4	3	3	3	NP	11
2008	5	9	8	10	11	11	13	12	11	7	8	8	7	7	7	10
2009	10	7	8	7	6	9	11	8	12	13	15	13	13	10	10	16
2010	11	13	12	11	12	11	12	13	11	12	14	12	12	11	NP	11
2011	9	6	6	10	10	9	12	15	14	15	15	15	15	13	13	7
2012	5	4	6	8	8	7	7	7	5	6	6	5	4	4	4	2
2013	2	2	2	2	2	1	1	1	1	1	1	1	1	1	1	1
2014	2	11	18	20	19	19	22	22	22	19	16	17	15	13	12	5
2015	4	4	4	6	6	6	6	6	6	5	5	6	5	5	6	9
2016	9	14	12	14	13	13	13	13	14	12	9	9	7	5	3	1
2017	1	4	4	9	9	9	13	12	11	10	8	7	6	6	6	1
2018	1	1	4	4	5	5	3	2	2	2	2	3	3	3	3	4
2019	4	3	4	4	4	2	2	2	2	2	1	1	1	1	1	2
2020	3	2	3	5	6	6	6	-	-	-	-	-	-	-	-	-
2021	4	4	2	1	1	1	1	1	1	1	1	1	1	1	1	1
2022	1	1	1	1	1	1	1	1	1	1	1	1	1	1	1	1
2023	1	2	1	1	1	1	1	1	1	1	1	1	1	1	NP	1
2024	1	1	1	1	1	1	1	1	1	1	2	2	2	4	2	1

OKLAHOMA YEAR-BY-YEAR IN THE USA SOFTBALL POLL

Week	1	2	3	4	5	6	7	8	9	10	11	12	13	14	15	16	F
2003	11	6	6	4	4	3	4	5	5	4	4	NP	NP	NP	NP	NP	6
2004	4	4	4	5	6	7	9	11	14	17	18	20	19	20	20	20	6
2005	4	12	13	14	12	12	11	9	9	7	6	6	9	10	10	11	12
2006	10	10	10	14	15	17	18	21	19	21	23	22	20	18	NP	NP	17
2007	16	14	10	7	5	6	3	3	2	2	4	3	3	2	1	NP	9
2008	5	9	6	9	9	8	11	13	12	9	11	9	7	7	8	NP	10
2009	6	3	4	5	5	8	10	6	10	11	16	14	9	NP	NP	NP	17
2010	10	12	9	8	9	8	9	13	13	12	13	10	9	8	8	NP	10
2011	6	6	6	11	9	8	7	14	15	14	15	14	15	13	12	NP	7
2012	6	4	6	9	8	7	7	7	7	6	5	5	3	4	4	2	2
2013	2	1	1	1	1	1	1	1	1	1	1	1	1	1	1	NP	1
2014	2	7	13	13	13	13	16	16	15	13	12	12	12	10	10	NP	4
2015	3	3	3	4	5	6	6	6	5	5	5	5	4	4	5	NP	9
2016	8	10	11	13	14	14	14	14	12	9	9	8	7	4	3	NP	1
2017	1	6	5	9	10	10	12	12	9	8	8	7	7	6	6	NP	1
2018	1	1	5	6	6	5	5	3	2	2	2	3	3	3	2	NP	4
2019	4	3	4	4	3	2	2	2	2	2	1	1	1	1	1	NP	2
2020	3	3	3	5	5	6	6	-	-	-	-	-	-	-	-	-	-
2021	4	4	2	1	1	1	1	1	1	1	1	1	1	1	1	NP	1
2022	1	1	1	1	1	1	1	1	1	1	1	1	1	1	1	NP	1
2023	1	2	1	1	1	1	1	1	1	1	1	1	1	1	NP	NP	1
2024	1	1	1	1	2	1	1	1	1	2	2	2	2	4	2	NP	1

OKLAHOMA VS. THE NFCA TOP 10

#1 ..... 7-17 (.292)
..... Last win: 8-4 vs. Texas (6/6/23)
#2 ..... 11-21 (.357)
..... Last win: 10-3 vs. UCLA (6/5/21)
#3 ..... 13-15 (.464)
..... Last win: 3-1 vs. Florida State (6/8/23)
#4 ..... 6-9 (.400)
..... Last win: 9-1 vs. Duke (5/30/24)
#5 ..... 16-16 (.500)
..... Last win: 5-4 vs. Florida State (3/14/23)
#6 ..... 8-3 (.727)
..... Last win: 1-0 vs. UCLA (6/6/24)
#7 ..... 21-10 (.677)
..... Last win: 6-5 (8) vs. Florida (6/4/24)
#8 ..... 14-13 (.518)
..... Last win: 9-1 (6) vs. Kentucky (3/21/22)
#9 ..... 19-10 (.655)
..... Last win: 4-2 (9) vs. Stanford (6/5/23)
#10 ..... 20-8 (.714)
..... Last win: 6-1 vs. Texas (5/13/23)

TEAM RECORDS

OKLAHOMA SINGLE GAME

Most runs..... 35 vs. UAPB (2/28/14)
Most hits..... 28, 2x, MR vs. New Mexico (2/27/21)
Most doubles..... 8, 2x, MR vs. Southeastern Louisiana (3/10/23)
Most triples..... 4 vs. Texas Tech (5/4/96)
Most home runs..... 13 vs. UTEP (2/11/21)
Most stolen bases..... 9 vs. Illinois-Chicago (3/4/05)
Most walks drawn..... 16 vs. Southwestern (4/12/75)
Longest game..... 20 innings vs. Texas Woman's University ..... (4/8/79; TWU won 1-0)

OKLAHOMA INDIVIDUAL SINGLE GAME

Most hits..... 5, 6x: Jocelyn Erickson vs. Stephen F. Austin (2/18/23)
Most runs..... 5, 6x: Grace Lyons vs. Stephen F. Austin (2/18/23)
Most doubles..... 3, 8x, MR: Alyssa Brito vs. Louisiana (3/2/24)
Most triples..... 2, 10x, MR: Erin Miller vs. Samford (3/7/15)
Most home runs..... 3, 7x, MR: Jocelyn Alo vs. Texas Tech (4/8/22)
Most RBI..... 10, Shelby Pendley vs. Arkansas-Pine Bluff (2/28/14)
Most stolen bases..... 4, 2x, last Cris Cerulle vs. Cameron (3/21/88)
Most strikeouts..... 19, Keilani Ricketts vs. New Mexico St. (5/20/11)

OPPONENT SINGLE GAME

Most runs..... 19 by Arizona (3/14/95)
Most hits..... 18, 3x, last by Indiana (2/17/06)
Most doubles..... 6, 2x, last by Tennessee (3/6/09)
Most triples..... 3, 4x, MR: Northern Illinois (4/22/89)
Most home runs..... 5, 2x, MR: by Miami (OH) (3/1/24)
Most stolen bases..... 5, 2x, MR: Texas (5/1/11)
Most walks drawn..... 11, 2x, MR: Arizona (3/12/95)

BATTING AVERAGE (H-AB)

1.	.405 (666-1645)	2021
2.	.371 (575-1551)	2022
3.	.366 (592-1616)	2023
4.	.362 (619-1710)	2024
5.	.361 (538-1492)	2015
6.	.351 (631-1798)	2016
7.	.345 (565-1640)	2019
8.	.338 (536-1588)	2001
9.	.335 (524-1566)	2013
10.	.329 (648-1971)	2000

ON-BASE PERCENTAGE

1.	.490	2021
2.	.474	2022
3.	.473	2015
4.	.468	2024
5.	.461	2013
6.	.456	2023
7.	.436	2019
8.	.432	2014
9.	.427	2016
10.	.424	2018

SLUGGING PERCENTAGE

1.	.778	2021
2.	.734	2022
3.	.666	2023
4.	.657	2015
5.	.649	2024
6.	.640	2019
7.	.582	2013
8.	.547	2012
9.	.546	2014
10.	.538	2016

RUNS

1.	638	2021
2.	579	2022
3.	518	2024
4.	501	2023
5.	487	2015
6.	476	2013
7.	460	2019
8.	459	2000
9.	450	2014
10.	438	2017

HITS

1.	666	2021
2.	648	2000
3.	631	2016
4.	629	1994
5.	619	2024
6.	605	2017
7.	592	2923
8.	575	2022
9.	568	2005
10.	565	2019

DOUBLES

1.	120	2005
2.	116	2023
3.	114	2000
4.	110	2021
5.	109	2024
6.	101	2019
7.	100	2016
8.	99	2017
9.	96	2013
10.	89	2015

TRIPLES

1.	23	1979
2.	19	2019
3.	18	1992
	18	2000
5.	17	1980
6.	16	1982
	16	1996
	16	2002
	16	2015
10.	15	2006

HOME RUNS

1.	161	2021
2.	155	2022
3.	122	2024
4.	117	2023
5.	115	2019
6.	107	2015
7.	102	2012
8.	94	2013
9.	90	2014
10.	85	2000

WALKS DRAWN

1.	348	2013
2.	337	2024
3.	300	2015
4.	289	2014
5.	268	2022
6.	249	2018
7.	242	2023
8.	238	2021
9.	237	2000
	237	2010

HIT BY PITCH

1.	63	2017
	63	2021
3.	62	2007
4.	60	2009
5.	57	2022
6.	54	2008
7.	52	2019
8.	50	2010
	50	2012
10.	47	2018

STOLEN BASES

1.	112	2000
	112	2017
3.	110	2005
4.	98	1997
5.	97	2004
6.	96	2007
7.	89	2002
8.	80	2016
9.	77	1992
	77	1998

SACRIFICE HITS

1.	95	1989
2.	93	1996
3.	87	1981
4.	86	1997
5.	77	1994
6.	74	1992
7.	68	1985
8.	61	1980
	61	1995
10.	60	1987

SACRIFICE FLIES

1.	29	2021
2.	26	2019
	26	2024
4.	22	2022
5.	20	2015
6.	17	2001
	17	2017
8.	16	2023
9.	15	2005
	15	2012

EARNED RUN AVERAGE

1.	0.61	1984
2.	0.84	1983
3.	0.89	1980
4.	0.92	1979
5.	0.93	1985
6.	0.96	2023
7.	1.05	2022
8.	1.12	2018
9.	1.14	1997
10.	1.16	2013

OPPONENT BATTING AVERAGE

1.	.144	2022
2.	.157	2013
	.157	2019
4.	.162	2023
5.	.166	1984
6.	.167	2012
7.	.173	1983
8.	.174	1985
9.	.176	2010
	.176	1980

INNINGS PITCHED

1.	497.1	1997
2.	492.0	2000
3.	485.1	1994
4.	482.2	1996
	482.2	2017
6.	472.1	1981
7.	462.2	2004
8.	443.2	1992
9.	442.0	1998
10.	441.2	2005

STRIKEOUTS

1.	621	2012
2.	586	2011
3.	573	2013
4.	572	2019
5.	510	2017
6.	486	1997
7.	470	2010
8.	463	2022
9.	460	2023
10.	458	1996

STRIKEOUTS PER 7 IP

1.	10.36	2013
2.	10.35	2012
3.	10.08	2011
4.	10.02	2019
5.	8.97	2022
6.	8.40	2010
7.	8.36	2021
8.	8.34	2023
9.	7.40	2017
10.	7.28	2015

TEAM RECORDS

FEWEST WALKS

1.	37	1984
2.	66	1983
3.	68	1979
4.	71	2018
5.	73	2001
6.	75	2012
7.	76	1980
8.	78	1990
9.	82	1991
10.	86	2002

FEWEST WALKS PER 7 IP

1.	0.98	1984
2.	1.25	2012
3.	1.24	2018
4.	1.32	2001
5.	1.32	1980
6.	1.33	1979
7.	1.37	2002
8.	1.38	2000
9.	1.42	1983
10.	1.49	2007
	1.49	1991

FEWEST HITS ALLOWED

1.	155	1984
2.	178	2022
3.	188	1985
4.	209	1983
5.	214	2013
6.	216	2023
7.	218	2019
8.	221	1988
9.	233	2021
10.	234	1979

FEWEST RUNS ALLOWED

1.	47	1984
2.	59	2023
3.	65	2022
4.	74	2013
5.	76	2018
6.	80	1983
7.	83	1985
8.	88	1979
9.	89	2019
10.	94	2012

SHUTOUTS

1.	25	2023
2.	33	2022
3.	30	1997
	30	2018
5.	29	2013
6.	28	2019
7.	24	1998
	24	2012
	24	2000
10.	23	2008
	23	2021
	23	2024

SAVES

1.	15	2017
2.	8	2018
3.	6	2009
	6	2023
	6	2024
6.	5	1996
	5	2002
	5	2013
	5	2020
10.	4	2021
	4	1998
	4	2004
	4	1994
	4	2014
	4	2005
	4	2019

COMPLETE GAMES

1.	57	1981
2.	51	1997
3.	50	1996
4.	48	2000
5.	46	1998
6.	45	2004
7.	44	1980
8.	43	2012
9.	42	1983
	42	1994

FEWEST ERRORS

1.	19	2023
2.	22	2018
3.	24	2019
4.	25	2021
5.	28	2016
6.	30	2015
7.	33	2022
8.	34	2013
	34	2024
10.	36	1999
	36	2014

FIELDING PERCENTAGE (PO-A-E)

1.	.987 (1158-335-19)	2023
2.	.986 (1203-397-22)	2018
3.	.984 (1198-272-24)	2019
4.	.983 (1282-382-28)	2016
5.	.982 (1072-271-25)	2021
6.	.980 (1233-434-34)	2024
7.	.979 (1146-534-36)	1999
	.979 (1064-308-30)	2015
9.	.978 (1200-480-38)	2008
10.	.978 (1161-342-34)	2013

DOUBLE PLAYS TURNED

1.	30	2014
2.	25	2024
3.	24	2002
	24	2006
5.	23	2016
6.	22	2004
	22	2008
	22	2023
9.	21	1998
	21	2000
	21	2017

CAREER RECORDS

BATTING AVERAGE (MIN. 200 AB)

1.	.445	Jocelyn Alo	'18-22
2.	.415	Jayda Coleman	'21-24
3.	.412	Tiare Jennings	'21-24
4.	.407	Rylie Boone	'20-24
5.	.402	Norrelle Dickson	'04-07
6.	.401	Shelby Pendley	'13-15
8.	.395	Lauren Chamberlain	'12-15
8.	.395	Alyssa Brito	'22-24
9.	.390	Kinzie Hansen	'20-24
10.	.375	Sydney Romero	'16-19

ON-BASE PERCENTAGE (MIN. 200 AB)

1.	.557	Jocelyn Alo	'18-22
2.	.556	Lauren Chamberlain	'12-15
3.	.545	Jayda Coleman	'21-24
4.	.524	Amber Flores	'07-10
5.	.517	Shelby Pendley	'13-15
6.	.513	Caleigh Clifton	'16-19
7.	.503	Keilani Ricketts	'10-13
8.	.491	Tiare Jennings	'21-24
9.	.486	Paige Parker	'15-18
10.	.484	Norrelle Dickson	'04-07

SLUGGING PERCENTAGE (MIN. 200 AB)

1.	.987	Jocelyn Alo	'18-22
2.	.960	Lauren Chamberlain	'12-15
3.	.885	Tiare Jennings	'21-24
4.	.874	Shelby Pendley	'13-15
5.	.794	Alyssa Brito	'22-24
6.	.717	Kinzie Hansen	'20-24
7.	.704	Jayda Coleman	'21-24
8.	.703	Amber Flores	'07-10
9.	.684	Grace Lyons	'19-23
10.	.674	Keilani Ricketts	'10-13

GAMES PLAYED

1.	277	Mindy Johnson	'94-97
2.	265	Casey Dickson	'94-97
3.	264	Grace Lyons	'19-23
4.	258	Sydney Romero	'16-19
5.	257	Norrelle Dickson	'04-07
6.	256	Kristin Vesely	'03-06
7.	255	Kelli Braitsch	'00-03
	255	Falepolima Aviu	'16-19
9.	254	Erin Evans	'00-03
	254	Nicole Pendley	'15-18
	254	Caleigh Clifton	'16-19

AT-BATS

1.	853	Sydney Romero	'16-19
2.	816	Norrelle Dickson	'04-07
3.	798	Kristin Vesely	'03-06
4.	794	Lisa Carey	'98-01
5.	792	Christy Ring	'99-02
6.	789	Destinee Martinez	'11-14
7.	771	Jocelyn Alo	'18-22
8.	770	Kelli Braitsch	'00-03
9.	762	Tiare Jennings	'21-24
10.	733	Mindy Johnson	'94-97

HITS

1.	343	Jocelyn Alo	'18-22
2.	328	Norrelle Dickson	'04-07
3.	320	Sydney Romero	'16-19
4.	314	Tiare Jennings	'21-24
5.	293	Kristin Vesely	'03-06
6.	289	Lisa Carey	'98-01
7.	279	Jayda Coleman	'21-24
8.	276	Christy Ring	'99-02
9.	268	Destinee Martinez	'11-14
10.	266	Kelli Braitsch	'00-03

RUNS SCORED

1.	283	Jayda Coleman	'21-24
2.	281	Jocelyn Alo	'18-22
3.	277	Tiare Jennings	'21-24
4.	272	Lauren Chamberlain	'12-15
5.	234	Norrelle Dickson	'04-07
	234	Caleigh Clifton	'16-19
7.	232	Amber Flores	'07-10
8.	229	Sydney Romero	'16-19
9.	227	Grace Lyons	'19-23
10.	206	Christy Ring	'99-02

DOUBLES

1.	64	Tiare Jennings	'21-24
2.	58	Sydney Romero	'16-19
3.	56	Lisa Carey	'98-01
4.	53	Kristin Vesely	'03-06
5.	50	Jocelyn Alo	'18-22
6.	49	Ashli Barrett	'98-01
	49	Kelli Braitsch	'00-03
8.	48	Caleigh Clifton	'16-19
9.	47	Samantha Ricketts	'06-09
	47	Shelby Pendley	'13-15

TRIPLES

1.	17	Tammy Allard	'79-81
2.	16	Nicole Mendes	'17-21
3.	14	Christy Ring	'99-02
4.	12	Barb Rutledge	'77-80
	12	Cari Graves	'89-92
	12	Lonni Alameda	'90-92
7.	11	Kelli Braitsch	'00-03
	11	Erin Evans	'00-03
	11	Erin Miller	'13-16
10.	10	Christina DeLuca	'94-95
	10	Kristin Vesely	'03-06

HOME RUNS

1.	122	Jocelyn Alo	'18-22
2.	98	Tiare Jennings	'21-24
3.	95	Lauren Chamberlain	'12-15
4.	65	Shelby Pendley	'13-15
5.	61	Jessica Shults	'10-13
6.	60	Kinzie Hansen	'20-24
7.	59	Grace Lyons	'19-23
8.	56	Amber Flores	'07-10
9.	54	Sydney Romero	'16-19
10.	50	Keilani Ricketts	'10-13

CAREER RECORDS

RUNS BATTED IN

1.	323	Jocelyn Alo	'18-22
2.	314	Tiare Jennings	'21-24
3.	254	Lauren Chamberlain	'12-15
4.	239	Samantha Ricketts	'06-09
5.	230	Jessica Shults	'10-13
6.	219	Kinzie Hansen	'20-24
7.	215	Sydney Romero	'16-19
8.	214	Shelby Pendley	'13-15
9.	206	Grace Lyons	'19-23
10.	197	Shay Knighten	'16-19

EXTRA-BASE HITS

1.	173	Jocelyn Alo	'18-22
2.	163	Tiare Jennings	'21-24
3.	145	Lauren Chamberlain	'12-15
4.	121	Sydney Romero	'16-19
5.	115	Shelby Pendley	'13-15
6.	105	Grace Lyons	'19-23
7.	101	Jessica Shults	'10-13
8.	99	Amber Flores	'07-10
9.	98	Kelli Braitsch	'00-03
	98	Lisa Carey	'98-01
	98	Kinzie Hansen	'20-24

TOTAL BASES

1.	761	Jocelyn Alo	'18-22
2.	674	Tiare Jennings	'21-24
3.	583	Lauren Chamberlain	'12-15
4.	558	Sydney Romero	'16-19
5.	481	Kinzie Hansen	'20-24
6.	474	Jayda Coleman	'21-24
7.	473	Grace Lyons	'19-23
8.	466	Lisa Carey	'98-01
9.	464	Jessica Shults	'10-13
10.	458	Shelby Pendley	'13-15

WALKS DRAWN

1.	207	Lauren Chamberlain	'12-15
2.	183	Jocelyn Alo	'18-22
3.	179	Jayda Coleman	'21-24
4.	170	Keilani Ricketts	'10-13
5.	164	Caleigh Clifton	'16-19
6.	163	Amber Flores	'07-10
7.	147	Brittany Williams	'11-14
8.	128	Tiare Jennings	'21-24
9.	126	Jessica Shults	'10-13
10.	121	Shelby Pendley	'13-15

INTENTIONAL WALKS

1.	21	Samantha Ricketts	'06-09
2.	11	Lauren Chamberlain	'12-15
3.	10	Jocelyn Alo	'18-22
	10	Heather Scaglione	'02-05
5.	7	Lisa Carey	'98-01
	7	Jessica Shults	'10-13
7.	6	Casey Dickson	'94-97
	6	Amber Flores	'07-10
	6	Keilani Ricketts	'10-13
10.	5	Lynette Velazquez	'98-99

HIT BY PITCH

1.	65	Caleigh Clifton	'16-19
2.	54	Amber Flores	'07-10
3.	46	Savannah Long	'05-08
4.	38	Dani Dobbs	'08-11
5.	37	Norelle Dickson	'04-07
6.	36	Fale Aviu	'16-19
	36	Jana Johns	'21-22
8.	34	Grace Lyons	'19-23
9.	27	Kelli Braitsch	'00-03
10.	26	Traci Dickenson	'06-09

STOLEN BASES

1.	110	Norrelle Dickson	'04-07
2.	86	Christy Ring	'99-02
3.	76	LaKisha Washington	'98-01
4.	69	Erin Evans	'00-03
5.	64	Brianna Turang	'10-13
6.	62	Angie Holwell	'94-97
	62	Kristin Vesely	'03-06
8.	55	Destinee Martinez	'11-14
	55	Caleigh Clifton	'16-19
	55	Jayda Coleman	'21-24

STOLEN BASE PERCENTAGE (MIN. 20 ATTEMPTS)

1.	.964	Christina Enea (27-28)	'02-05
2.	.958	Cindry Brtko (23-24)	'79-81
3.	.905	Kelly Brown (19-21)	'79-81
4.	.899	Angie Holwell (62-69)	'94-97
5.	.895	Grace Lyons (34-38)	'19-23
6.	.875	Evan Sallis (28-32)	'09-10
7.	.872	Lauren Chamberlain (41-47)	'12-15
8.	.870	Stephanie Clark (20-23)	'96-99
9.	.867	Raegan Rogers (26-30)	'16-19
10.	.859	Jayda Coleman	'21-24

SACRIFICE HITS

1.	38	Mindy Johnson	'94-97
2.	36	Vickie James	'79-81
3.	33	Carye Whitescarver	'80-83
4.	32	Laura Purser	'95-96
	32	Nicole Myers	'96-99
6.	31	LaKisha Washington	'98-01
	31	Norelle Dickson	'04-07
8.	28	Michelle Wald	'88-91
	28	Mandy Fulton	'98-01
10.	27	Analisa Jackson	'94-95

SACRIFICE FLIES

1.	17	Tiare Jennings	'21-24
2.	13	Samantha Ricketts	'06-09
	13	Sydney Romero	'16-19
4.	12	Grace Lyons	'19-23
5.	11	Lisa Carey	'98-01
	10	Shay Knighten	'16-19
7.	9	Lana Moran	'97-00
	9	Christina Enea	'02-05
	9	Falepolima Aviu	'16-19
	9	Kinzie Hansen	'20-24

CAREER RECORDS

EARNED RUN AVERAGE (MIN. 150 IP)

1.	0.56	Kerri Mulry	'86
2.	0.99	Jordy Bahl	'22-23
3.	1.00	Cheryl Jacobs	'78-80
4.	1.13	Kami Keiter	'02-05
5.	1.15	Patti Graham	'81-84
6.	1.24	Mary Thompson	'85-86
7.	1.26	Keilani Ricketts	'10-13
8.	1.31	Patti Krafft	'82-85
9.	1.38	Jennifer Stewart	'99-02
10.	1.39	Belle Craig	'81

WINS

1.	133	Keilani Ricketts	'10-13
2.	123	Paige Parker	'15-18
3.	115	Jennifer Stewart	'99-02
4.	101	Kami Keiter	'02-05
5.	76	Jill Most	'94-97
	76	D.J. Mathis	'06-09
7.	72	Cheryl Jacobs	'78-80
8.	67	Lana Moran	'97-00
9.	63	Patti Graham	'81-84
10.	62	Nicole May	'21-24

APPEARANCES

1.	192	Keilani Ricketts	'10-13
2.	174	Paige Parker	'15-18
3.	173	Kami Keiter	'02-05
4.	167	Jennifer Stewart	'99-02
5.	138	D.J. Mathis	'06-09
6.	133	Jill Most	'94-97
7.	125	Lana Moran	'97-00
8.	110	Patti Graham	'81-84
9.	108	Christine Haag	'90-93
10.	107	Cheryl Jacobs	'78-80
	107	Nicole May	'21-24

GAMES STARTED

1.	163	Keilani Ricketts	'10-13
2.	136	Kami Keiter	'02-05
3.	135	Jennifer Stewart	'99-02
	135	Paige Parker	'15-18
5.	109	Patti Graham	'81-84
6.	103	Cheryl Jacobs	'78-80
7.	102	Jill Most	'94-97
8.	100	D.J. Mathis	'06-09
9.	89	Lana Moran	'97-00
	89	Kelsey Stevens	'14-16

COMPLETE GAMES

1.	123	Keilani Ricketts	'10-13
2.	101	Patti Graham	'81-84
3.	91	Jennifer Stewart	'99-02
4.	90	Kami Keiter	'02-05
5.	87	Cheryl Jacobs	'78-80
6.	80	Paige Parker	'15-18
7.	69	Jill Most	'94-97
8.	67	Lana Moran	'97-00
9.	63	Christine Haag	'90-93
10.	54	D.J. Mathis	'06-09

INNINGS PITCHED

1.	1074.1	Keilani Ricketts	'10-13
2.	928.2	Jennifer Stewart	'99-02
3.	910.1	Kami Keiter	'02-05
4.	867.1	Paige Parker	'15-18
5.	807.1	Patti Graham	'81-84
6.	752.1	Cheryl Jacobs	'78-80
7.	671.2	Jill Most	'94-97
8.	637.0	D.J. Mathis	'06-09
9.	621.1	Lana Moran	'97-00
10.	557.2	Christine Haag	'90-93

STRIKEOUTS

1.	1605	Keilani Ricketts	'10-13
2.	968	Paige Parker	'15-18
3.	805	Jill Most	'94-97
4.	733	Kami Keiter	'02-05
5.	634	Jennifer Stewart	'99-02
6.	597	D.J. Mathis	'06-09
7.	528	Michelle Gascoigne	'10-13
8.	462	Cheryl Jacobs	'78-80
	462	Patti Graham	'81-84
10.	456	Kelsey Stevens	'14-16

SAVES

1.	18	Paige Lowary	'17-18
2.	11	Shannon Saile	'19-21
3.	9	Kami Keiter	'02-05
4.	8	Keilani Ricketts	'10-13
5.	6	Lana Moran	'97-00
	6	Paige Parker	'15-18
	6	Nicole May	'21-24
8.	5	Jill Most	'94-97
	5	Jennifer Stewart	'99-02
	5	Jordy Bahl	'22-23

SHUTOUTS

1.	54	Keilani Ricketts	'10-13
2.	37	Paige Parker	'15-18
3.	35	Jennifer Stewart	'99-02
4.	34	Patti Graham	'81-84
	34	Kami Keiter	'02-05
6.	33	Cheryl Jacobs	'78-80
7.	32	Jill Most	'94-97
8.	26	Lana Moran	'97-00
9.	25	D.J. Mathis	'06-09
10.	18	Jennifer Sherman	'92-95

OPPONENT BATTING AVERAGE (MIN. 150 IP)

1.	.147	Kerri Mulry	'86
2.	.153	Jordy Bahl	'22-23
3.	.161	Giselle Juarez	'19-21
4.	.162	Keilani Ricketts	'10-13
5.	.165	Kelly Maxwell	'24
6.	.168	Cheryl Jacobs	'79-80
7.	.169	Jill Most	'94-97
8.	.172	Shannon Saile	'19-21
9.	.173	Patti Krafft	'82-85
10.	.175	Brea Moore	'94-95

CAREER RECORDS

WINNING PERCENTAGE (MIN. 50 DECISIONS)

1.	.962	Mariah Lopez (51-2)	'17-'19
2.	.912	Nicole May (48-3)	'21-24
3.	.898	Giselle Juarez (53-6)	'19-21
4.	.879	Michelle Gascoigne (51-7)	'10-13
5.	.872	Paige Parker (123-18)	'15-18
6.	.847	Lauren Eckermann (50-9)	'07-08
7.	.821	Jennifer Stewart (115-25)	'99-02
8.	.800	Kelsey Stevens (56-14)	'14-16
9.	.792	Keilani Ricketts (133-35)	'10-13
10.	.768	D.J. Mathis (76-23)	'06-09

STRIKEOUTS PER 7 IP (MIN. 150 IP)

1.	10.46	Keilani Ricketts	'10-13
2.	9.75	Shannon Saile	'19-21
3.	9.63	Jordy Bahl	'22-23
4.	9.52	Giselle Juarez	'19-21
5.	9.46	Michelle Gascoigne	'10-13
6.	8.42	Mariah Lopez	'17
7.	8.39	Jill Most	'94-97
8.	7.94	Nicole May	'21-24
9.	7.81	Paige Parker	'15-18
10.	7.44	Kelsey Stevens	'14-16

WALKS PER 7 IP (MIN. 150 IP)

1.	0.60	Kerri Mulry	'86
2.	1.10	Patti Graham	'81-84
3.	1.27	Cheryl Jacobs	'79-80
4.	1.30	Lauren Eckermann	'07-08
5.	1.31	Mariah Lopez	'17
6.	1.33	Lana Moran	'97-00
7.	1.36	Jennifer Stewart	'99-02
	1.36	Paige Lowary	'17-18
9.	1.44	Giselle Juarez	'19-21
10.	1.49	Michelle Gascoigne	'10-13

PUTOUTS

1.	2022	Jessica Shults	'10-13
2.	1530	Christina Enea	'02-05
3.	1318	Lindsey Vandever	'07-10
4.	1312	Heather Scaglione	'02-05
5.	1288	Cindy Brtko	'79-81
6.	1258	Patti Krafft	'82-85
7.	1234	Kinzie Hansen	'20-24
8.	1216	Samantha Ricketts	'06-09
9.	1176	Casey Dickson	'94-97
10.	1155	Lea Wodach	'15-18

ASSISTS

1.	488	Leah Gulla	'00-03
2.	429	Kelli Braitsch	'00-03
3.	418	Lorie Fausett	'86-89
4.	402	Kelsey Arnold	'15-18
5.	380	LaKisha Washington	'98-01
6.	367	Sydney Romero	'16-19
7.	366	Norrelle Dickson	'04-07
	366	Savannah Long	'05-08
9.	364	Lisa Carey	'98-01
10.	352	Kelly Gieger	'81-84

FIELDING PERCENTAGE (MIN. 300 CHANCES)

1.	.998	Taylon Snow (409 PO, 25 A, 1 E)	'20-22
2.	.995	Jessica Shults (2022 PO, 99 A, 11 E)	'10-13
3.	.993	Lynnsie Elam (1124 PO, 69 A, 8 E)	'18-22
	.993	Whitney Mongtomery (845, 98, 7)	'13-16
5.	.992	Lea Wodach (1155, 72, 10)	'15-18
	.992	Kinzie Hansen (1193 PO, 68 A, 10 E)	'20-24
7.	.991	Kim Young (606, 73, 6)	'96-97
8	.991	Christina Enea (1530, 99, 15)	'02-05
9.	.991	Lynette Velazquez (881, 64, 9)	'98-99
10.	.990	Ashli Barrett (1055, 166, 12)	'98-01

BATTING AVERAGE (MIN. 70 AB)

1.	.515	Jocelyn Alo	2022
2.	.475	Jocelyn Alo	2021
3.	.462	Tiare Jennings	2021
3.	.458	Lauren Chamberlain	2013
4.	.453	Norrelle Dickson	2007
5.	.451	Kristin Vesely	2005
6.	.449	Norrelle Dickson	2006
7.	.444	Jayda Coleman	2021
8.	.440	Kristin Vesely	2006
9.	.438	Kinzie Hansen	2021
	.438	Mackenzie Donihoo	2021

ON-BASE PERCENTAGE (MIN. 70 AB)

1.	.646	Jocelyn Alo	2022
2.	.613	Lauren Chamberlain	2014
3.	.594	Amber Flores	2009
4.	.589	Lauren Chamberlain	2015
5.	.585	Lauren Chamberlain	2014
6.	.584	Jayda Coleman	2022
7.	.566	Jocelyn Alo	2021
8.	.549	Norrelle Dickson	2007
	.549	Jocelyn Alo	2018
10.	.548	Keilani Ricketts	2012

SLUGGING PERCENTAGE (MIN. 70 AB)

1.	1.212	Jocelyn Alo	2022
2.	1.113	Lauren Chamberlain	2013
3.	1.109	Jocelyn Alo	2021
4.	1.000	Tiare Jennings	2021
5.	.993	Lauren Chamberlain	2015
6.	.977	Jocelyn Alo	2018
7.	.950	Shelby Pendley	2015
8.	.934	Tiare Jennings	2022
9.	.893	Kinzie Hansen	2021
10.	.878	Lauren Chamberlain	2012

GAMES PLAYED

1.	74	Angie Holwell	1997
	74	Mindy Johnson	1997
	74	Rachel Johnson	1997
	74	Kelli Braitsch	2000
	74	Lisa Carey	2000
	74	Christy Ring	2000
	74	LaKisha Washington	2000
8.	73	Becky Burroughs	1994
	73	Analisa Jackson	1994
	73	Christina DeLuca	1994
	73	Carrie Frederick	1994
	73	Erin Evans	2000

GAMES STARTED

1.	74	Angie Holwell	1997
	74	Mindy Johnson	1997
	74	Lisa Carey	2000
	74	LaKisha Washington	2000
5.	73	Rachel Johnson	1997
	73	Christy Ring	2000
7.	72	Ashli Barrett	2000
8.	71	Casey Dickson	1997
	71	Kim Young	1997
	71	Leah Gulla	2000

AT-BATS

1.	237	Analisa Jackson	1994
	237	Christy Ring	2000
3.	236	Sydney Romero	2017
4.	235	Angie Holwell	1997
5.	230	Destinee Martinez	2011
6.	229	Becky Burroughs	1994
7.	223	Melyssa Panzer	1996
	223	Norrelle Dickson	2004
	223	Nicole Pendley	2017
10.	222	Lisa Carey	2000

HITS

1.	100	Becky Burroughs	1994
2.	97	Kristin Vesely	2005
3.	93	Norrelle Dickson	2006
4.	91	Tiare Jennings	2021
5.	90	Lisa Carey	2000
	90	Sydney Romero	2019
7.	89	Analisa Jackson	1994
8.	87	Norrelle Dickson	2007
	87	Jocelyn Alo	2021
10.	85	Jocelyn Alo	2022
	85	Cari Graves	1992
	85	Kristin Vesely	2006

RUNS

1.	87	Lauren Chamberlain	2013
2.	84	Jocelyn Alo	2022
3.	83	Tiare Jennings	2022
4.	81	Tiare Jennings	2021
5.	72	Lauren Chamberlain	2015
	72	Jayda Coleman	2024
7.	71	Norrelle Dickson	2007
	71	Jocelyn Alo	2021
	71	Jayda Coleman	2023
10.	70	Caleigh Clifton	2017
	70	Jayda Coleman	2021

DOUBLES

1.	25	Tiare Jennings	2021
2.	24	Becky Burroughs	1994
3.	22	Erin Miller	2016
4.	21	Jessica Leslie	2005
5.	20	Ashli Barrett	2000
6.	19	Christina Enea	2002
7.	18	Heather Scaglione	2005
	18	Kristin Vesely	2005
	18	Shelby Pendley	2014
	18	Falepolima Aviu	2017
	18	Sydney Romero	2019

TRIPLES

1.	9	Christina DeLuca	1995
2.	8	Tammy Allard	1980
	8	Cari Graves	1992
4.	7	Tammy Allard	1979
	7	Lonni Alameda	1991
6.	6	Barbara Rutledge	1980
	6	Patti Graham	1982
	6	Erin Miller	2015
	6	Caleigh Clifton	2019
10.	5	Barbara Rutledge	1979
	5	Becky Burroughs	1993
	5	Mindy Johnson	1996
	5	Kelli Braitsch	2000
	5	Erin Evans	2002
	5	Christy Ring	2002
	5	Nicole Mendes	2018

SEASON RECORDS

HOME RUNS

1.	34	Jocelyn Alo	2022
	34	Jocelyn Alo	2021
3.	30	Lauren Chamberlain	2012
	30	Lauren Chamberlain	2013
	30	Jocelyn Alo	2018
6.	29	Tiare Jennings	2022
7.	27	Tiare Jennings	2021
8.	25	Tiare Jennings	2024
9.	24	Kinzie Hansen	2021
	24	Shelby Pendley	2015

RUNS BATTED IN

1.	92	Tiare Jennings	2021
2.	87	Tiare Jennings	2022
3.	89	Jocelyn Alo	2021
4.	85	Jocelyn Alo	2022
5.	84	Lauren Chamberlain	2013
6.	81	Samantha Ricketts	2007
7.	78	Lauren Chamberlain	2012
8.	77	Lisa Carey	2000
9.	76	Shelby Pendley	2014
10.	73	Shelby Pendley	2013

EXTRA-BASE HITS

1.	52	Tiare Jennings	2021
2.	48	Lauren Chamberlain	2013
3.	47	Jocelyn Alo	2022
4.	47	Jocelyn Alo	2021
5.	42	Becky Burroughs	1994
	42	Sydney Romero	2019
7.	41	Lauren Chamberlain	2012
8.	40	Tiare Jennings	2024
9.	39	Lisa Carey	2000
	39	Shelby Pendley	2014

TOTAL BASES

1.	203	Jocelyn Alo	2021
2	200	Jocelyn Alo	2022
3.	197	Tiare Jennings	2021
4.	187	Lauren Chamberlain	2013
5.	176	Sydney Romero	2019
6.	175	Becky Burroughs	1994
7.	173	Lisa Carey	2000
8.	172	Lauren Chamberlain	2012
9.	170	Tiare Jennings	2022
	170	Jocelyn Alo	2018

WALKS DRAWN

1.	63	Lauren Chamberlain	2013
2.	62	Lauren Chamberlain	2015
3.	54	Jocelyn Alo	2022
	54	Jayda Coleman	2024
5.	53	Keilani Ricketts	2012
6.	52	Jayda Coleman	2022
7.	51	Keilani Ricketts	2013
	51	Lauren Chamberlain	2014
9.	49	Amber Flores	2009
	49	Jocelyn Alo	2018

INTENTIONAL WALKS

1.	8	Samantha Ricketts	2007
2.	7	Heather Scaglione	2004
3.	6	Samantha Ricketts	2008
	6	Lauren Chamberlain	2013
5.	5	Lynette Velazquez	1999
	5	Samantha Ricketts	2009
	5	Jocelyn Alo	2018
8.	4	Casey Dickson	1997
	4	Lisa Carey	1998
	4	Amber Flores	2009
	4	Lauren Chamberlain	2014

HIT BY PITCH

1.	26	Caleigh Clifton	2017
2.	22	Kelli Braitsch	2002
	22	Savannah Long	2008
4.	20	Amber Flores	2010
5.	19	Dani Dobbs	2009
	19	Amber Flores	2009
7.	18	Falepolima Aviu	2017
	18	Jana Johns	2022
	18	Jana Johns	2021
10.	16	Caleigh Clifton	2016

TOUGHEST TO K (AB/K; MIN. 70 AB)

1.	115.00	Sandy Ochoa (115 AB, 1 K)	1987
2.	53.33	Viki Streets (160, 3)	1987
3.	52.75	Sydney Romero (211, 4)	2016
4.	49.50	Chrissy Peck (99, 2)	1994
5.	35.75	Tracy Spears (143, 4)	1987
6.	31.80	Vickie James (159, 5)	1979
7.	29.86	Cari Graves (209, 7)	1982
8.	29.67	Rylie Boone (178, 6)	2024
9.	29.25	Alynah Torres (117, 4)	2023
10.	27.86	Sydney Romero (195, 7)	2018

STOLEN BASES

1.	46	Angie Holwell	1997
2.	37	Norrelle Dickson	2007
3.	32	Christy Ring	2000
	32	Kristin Vesely	2005
5.	28	LaKisha Washington	1998
6.	27	Christy Ring	2002
7.	25	Norrelle Dickson	2004
	25	Norrelle Dickson	2005
9.	24	Brianna Turang	2011
	24	Kelly Brown	1978

STOLEN BASE PERCENTAGE (MIN. 10 ATTEMPTS)

1.	1.000	Destinee Martinez (16-16)	2014
	1.000	Shelby Pendley (13-13)	2014
	1.000	Lauren Chamberlain (10-10)	2014
4.	.941	Rachel Johnson (16-17)	1997
	.941	Jayda Coleman (16-17)	2023
6.	.938	Kelly Ford (15-16)	1992
	.938	Christy Ring (15-16)	2001
	.938	Kelsey Arnold (15-16)	2016
9.	.933	Angie Holwell (14-15)	1996
	.933	Rachel Johnson (14-15)	1998
	.933	Lauren Chamberlain (14-15)	2013

SACRIFICE HITS

1.	22	Laura Purser	1996
2.	16	Amber Spaulding	2006
3.	15	Tracy Spears	1987
4.	14	Analisa Jackson	1995
	14	Nicole Myers	1997
	14	Georgia Casey	2013
7.	13	Vickie James	1980
	13	Sandy Ochoa	1988
	13	Cari Graves	1989
	13	Analisa Jackson	1994
	13	Mindy Johnson	1997
	13	Mandy Fulton	1999

SACRIFICE FLIES

1.	9	Lana Moran	1997
2.	6	Tiare Jennings	2021
	6	Lisa Carey	2001
	6	Samantha Ricketts	2008
	6	Sydney Romero	2019
	6	Tiare Jennings	2023
7.	5	Christina Enea	2002
	5	Lauren Chamberlain	2012
	5	Falepolima Aviu	2017
10.	4	Many Sooners	

ERA (MIN. 100 IP)

1.	0.54	Patti Graham	1984
2.	0.56	Kerri Mulry	1986
3.	0.66	Sybil Richards	1983
4.	0.71	Kami Keiter	2002
5.	0.79	Rae Lynn Rowton	1988
6.	0.79	Cheryl Jacobs	1980
7.	0.82	Paige Parker	2018
8.	0.83	Jill Most	1997
9.	0.85	Christine Haag	1992
10.	0.88	Michelle Gascoigne	2013

OPPONENT BATTING AVERAGE (MIN. 100 IP)

1.	.121	Hope Trautwein	2022
2.	.145	Jordy Bahl	2022
3.	.148	Keilani Ricketts	2013
4.	.151	Keilani Ricketts	2010
	.151	Giselle Juarez	2019
6.	.155	Paige Parker	2018
7.	.157	Keilani Ricketts	2012
8.	.158	D.J. Mathis	2008
9.	.159	Michelle Gascoigne	2013
	.159	Mariah Lopez	2019

WALKS / 7 IP (MIN. 100 IP)

1.	0.60	Kerri Mulry	1986
2.	0.76	Patti Graham	1983
3.	0.77	Patti Graham	1982
4.	0.81	Patti Graham	1984
5.	0.92	Lana Moran	1997
6.	1.00	Kami Keiter	2002
7.	1.08	Jennifer Stewart	2000
8.	1.15	Jennifer Stewart	2001
9.	1.22	Keilani Ricketts	2012
10.	1.23	Christine Haag	1992

STRIKEOUTS / 7 IP (MIN 100 IP)

1.	11.13	Keilani Ricketts	2011
2.	10.96	Keilani Ricketts	2012
3.	10.81	Michelle Gascoigne	2013
4.	10.28	Keilani Ricketts	2013
5.	10.15	Jordy Bahl	2022
6.	10.11	Giselle Juarez	2019
7.	9.46	Mariah Lopez	2019
8.	9.33	Keilani Ricketts	2010
9.	9.33	Michelle Gascoigne	2012
10.	9.23	Shannon Saile	2021

WINS

1.	38	Kelsey Stevens	2014
	38	Paige Parker	2016
3.	37	Jennifer Stewart	2001
	37	Lauren Eckermann	2007
	37	Keilani Ricketts	2012
6.	35	Jill Most	1997
	35	Keilani Ricketts	2013
8.	34	Jennifer Stewart	2000
	34	Kami Keiter	2003
10.	33	Cheryl Jacobs	1980

SAVES

1.	11	Paige Lowary	2017
2.	7	Paige Lowary	2018
3.	5	Shannon Saile	2020
4.	4	Shelby Pendley	2014
	4	Shannon Saile	2019
	4	Jordy Bahl	2023
6.	3	Dayna Garcia	1992
	3	Jill Most	1996
	3	Lana Moran	1998
	3	Kami Keiter	2004
	3	Kirsten Allen	2009
	3	Michelle Gascoigne	2013
	3	Paige Parker	2015
	3	Kelly Maxwell	2024

APPEARANCES

1.	57	Kelsey Stevens	2014
2.	52	Kami Keiter	2003
3.	50	Jill Most	1996
	50	Keilani Ricketts	2011
5.	49	Jill Most	1997
	49	Keilani Ricketts	2012
7.	48	Jennifer Stewart	2001
	48	Kami Keiter	2005
	48	Lauren Eckermann	2007
	48	Keilani Ricketts	2010

GAMES STARTED (PITCHER)

1.	50	Kelsey Stevens	2014
2.	47	Cheryl Jacobs	1980
3.	44	Kami Keiter	2003
4.	43	Keilani Ricketts	2012
5.	42	Jennifer Stewart	2001
	42	Keilani Ricketts	2011
7.	41	Jill Most	1996
	41	Lauren Eckermann	2007
9.	40	Keilani Ricketts	2013
10.	38	Blenda Selvey	1987
	38	Kami Keiter	2004
	38	Keilani Ricketts	2010

SEASON RECORDS

COMPLETE GAMES

1.	39	Cheryl Jacobs	1980
2.	34	Keilani Ricketts	2012
3.	33	Keilani Ricketts	2011
4.	32	Patti Graham	1984
	32	Jill Most	1996
	32	Lauren Eckermann	2007
	32	Paige Parker	2016
8.	31	Kami Keiter	2003
9.	29	Cheryl Jacobs	1979
	29	Jennifer Stewart	2001
	29	Kami Keiter	2004
	29	Keilani Ricketts	2010

SHUTOUTS

1.	17	Jill Most	1997
2.	16	Keilani Ricketts	2013
3.	15	Keilani Ricketts	2012
4.	14	Cheryl Jacobs	1980
	14	D.J. Mathis	2008
	14	Keilani Ricketts	2010
	14	Paige Parker	2016
8.	13	Patti Graham	1984
	13	Jennifer Stewart	2000
	13	Kami Keiter	2005

INNINGS PITCHED

1.	336.0	Cheryl Jacobs	1980
2.	295.2	Jill Most	1996
3.	294.1	Kami Keiter	2003
4.	292.0	Keilani Ricketts	2012
5.	284.1	Keilani Ricketts	2011
6.	279.2	Jennifer Stewart	2001
7.	275.0	Kelsey Stevens	2014
8.	274.1	Cheryl Jacobs	1979
	274.1	Lauren Eckermann	2007
10.	259.2	Keilani Ricketts	2010

STRIKEOUTS

1.	457	Keilani Ricketts	2012
2.	452	Keilani Ricketts	2011
3.	356	Jill Most	1996
4.	350	Keilani Ricketts	2013
5.	346	Keilani Ricketts	2010
6.	307	Jill Most	1997
7.	285	Kelsey Stevens	2014
8.	269	Paige Parker	2016
	269	Giselle Juarez	2019
10.	264	Kami Keiter	2003

WINNING PERCENTAGE (MIN. 20 DECISIONS)

1.	.972	Keilani Ricketts (35-1)	2013
2.	.958	Giselle Juarez	2021
3.	.957	Jordy Bahl (22-1)	2022
	.957	Hope Trautwein (22-1)	2022
	.957	Jordy Bahl (22-1)	2023
6.	.950	Mariah Lopez (19-1)	2019
7.	.929	Lana Moran (26-2)	2000
8.	.927	Paige Parker (38-3)	2016
9.	.920	Kelly Maxwell (23-2)	2024
10.	.912	Paige Parker (31-3)	2018

WHIP (WALKS+HITS/IP; MIN. 100 IP)

1.	0.60	Kerri Mulry	1986
2.	0.68	Patti Graham	1984
3.	0.72	Giselle Juarez	2019
4.	0.73	Keilani Ricketts	2012
5.	0.74	Paige Parker	2018
	0.74	Jordy Bahl	2022
7.	0.75	Jill Most	1997
8.	0.76	Alex Storako	2023
9.	0.77	Michelle Gascoigne	2013
10.	0.77	Patti Graham	1983
	0.77	Cheryl Jacobs	1980

PUTOUTS

1.	620	Jessica Shults	2012
2.	538	Jessica Shults	2013
3.	505	Lynnsie Elam	2019
4.	494	Lynette Velazquez	1998
5.	478	Cindy Brtko	1981
6.	468	Jessica Shults	2011
7.	460	Kim Young	1997
	460	Shay Knighten	2017
9.	436	Casey Dickson	1995
10.	432	Heather Scaglione	2005

ASSISTS

1.	157	Lisa Carey	1999
	157	Leah Gulla	2002
3.	151	Shelly Suwa	1989
4.	147	Lorie Fausett	1987
	147	Lisa Carey	1998
6.	139	Norelle Dickson	2004
7.	138	Carrie Frederick	1994
8.	135	Kelly Gieger	1982
9.	134	Chelle Putzer	1992
10.	133	Tracy Spears	1987

FIELDING PERCENTAGE (MIN. 150 CHANCES)

1.	1.000	Lynnsie Elam (505 PO, 34 A, 0 E)	2019
2.	1.000	Lynnsie Elam (230, 10, 0)	2022
3.	1.000	Lisa Rudloff (198, 26, 0)	1984
4.	.998	Jessica Shults (538, 21, 1)	2013
5.	.997	Lea Wodach (366, 17, 1)	2018
6.	.997	Ashli Barrett (248, 59, 1)	1999
7.	.996	Ashli Barrett (136, 24, 1)	2001
8.	.995	Jessica Shults (620, 30, 3)	2012
9.	.995	Lisa Carey (393, 38, 2)	2001
10.	.995	Lynette Velazquez (387, 35, 2)	1999

OKLAHOMA NO HITTERS

Cheryl Jacobs vs. Northwestern....4/21/78
Cheryl Jacobs vs. SWMS....4/7/79
Cheryl Jacobs vs. McNeese State....5/4/79
Sybil Richards vs. Long Beach St....3/31/83
Patti Graham vs. Oklahoma City....5/7/83
Tammie Richardson vs. Metro St. Coll....3/7/85
Mary Thompson vs. UT-Arlington....3/28/85
Mary Thompson vs. Oklahoma City....4/9/85
Kerri Mulry vs. Witchita State....3/25/86
Rae Lynn Rowton vs. Cameron....3/21/88
Kim Beatty vs. Central State....2/2/89
Kim Beatty vs. Central State....3/29/89
Brea Moore vs. Madonna....3/5/94
Brea Moore vs. Northwestern....3/5/95
Jill Most vs. St. Louis....4/9/95
Jennifer Jaime vs. Stephen F. Austin....3/8/97
Jill Most vs. Baylor....3/9/97
Jill Most vs. Rutgers....3/14/97
Jennifer Stewart vs. Oklahoma Christian....2/9/99
Lana Moran vs. Northwestern....2/13/99
Jennifer Stewart vs. Wichita State....4/6/99
Jennifer Stewart & Adrianne Ratliff vs. Creighton....2/17/01
Adrianne Ratliff vs. Wichita State....2/18/01
Jennifer Stewart vs. Texas-Arlington....2/8/02
Kami Keiter vs. Creighton....3/9/02
Angela Foster vs. Baylor....4/28/02
Kami Keiter vs. Tulsa....4/22/03
D.J. Mathis vs. Arkansas....2/28/07
Lauren Eckermann vs. Temple....3/3/07
Lauren Eckermann vs. Wichita State....3/4/07
Lauren Eckermann vs. Cal State Northridge....3/17/07
Lauren Eckermann vs. St. Gregory's....2/12/08
Michelle Gascoigne vs. Appalachian State....2/11/11
Keilani Ricketts vs. Kansas....3/30/12
Keilani Ricketts vs. Stanford....2/8/13
Keilani Ricketts vs. Oregon....2/9/13
Keilani Ricketts at Texas Tech....4/12/13
Keilani Ricketts vs. Iowa State....4/28/13
Keilani Ricketts at Oklahoma State....5/12/13
Keilani Ricketts vs. Michigan....5/30/13
Paige Parker at Hawaii....2/7/15
Kelsey Stevens vs. IPFW....2/28/15
Paige Parker vs. Missouri State....3/7/15
Paige Parker vs. East Carolina....3/14/15
Paige Parker vs. Utah Valley....5/3/15
Paige Parker and Kelsey Stevens vs. Central Arkansas....5/15/15
Paige Parker vs. BYU....3/11/16
Mariah Lopez at Long Beach State....3/14/17
Nicole Mendes and Paige Lowary at Oklahoma State....5/6/17
Mariah Lopez and Paige Lowary at Baylor....3/30/18
Paige Parker vs. Oklahoma State....5/2/18
Mariah Lopez vs. Florida Atlantic....2/15/19
Giselle Juarez vs. Loyola Marymount....3/14/19
Mariah Lopez vs. North Texas....3/20/19
Giselle Juarez at Iowa State....4/28/19
Giselle Juarez, Mariah Lopez & Shannon Saile vs. UMBC....5/17/19
Giselle Juarez vs. Wisconsin....5/18/19
Giselle Juarez, Brooke Vestal & Nicole May vs. Portland State....2/28/21
Alanna Thiede, Brooke Vestal & Olivia Rains vs. Sam Houston....3/7/21
Giselle Juarez, Olivia Rains & Shannon Saile vs. New Mexico....2/26/21
Jordy Bahl, Nicole May & Hope Trautwein vs. UCSB....2/10/22
Hope Trautwein vs. McNeese....2/19/22
Jordy Bahl vs. CSU-Fullerton....2/25/22
Jordy Bahl & Nicole May vs. Hawaii....3/12/22
Jordy Bahl vs. Iowa....3/20/22
Jordy Bahl & Nicole May vs. Texas Tech....4/10/22
Nicole May & Hope Trautwein vs. Prairie View A&M....5/20/22
Hope Trautwein vs. UCF....5/27/22
Nicole May & Jordy Bahl vs. Army....2/18/23
Alex Storako vs. Kentucky....3/3/23
Jordy Bahl vs. Southeastern Louisiana....3/10/23
Nicole May & Kierston Deal vs. Kansas....4/29/23
Kelly Maxwell vs. Tarleton State....3/12/24
Kierston Deal vs. Tulsa....4/16/24

OKLAHOMA PERFECT GAMES

Jill Most vs. Baylor....3/9/97
Lana Moran vs. Northwestern....2/13/99
Jennifer Stewart vs. Wichita State....4/6/99
Adrianne Ratliff vs. Wichita State....2/18/01
Jennifer Stewart vs. Texas-Arlington....2/8/02
Lauren Eckermann vs. St. Gregory's....2/12/08
Michelle Gascoigne vs. Appalachian State....2/11/11
Keilani Ricketts vs. Kansas....3/30/12
Paige Parker at Hawaii....2/7/15
Paige Parker vs. Missouri State....3/7/15
Paige Parker vs. East Carolina....3/14/15
Paige Parker vs. Utah Valley....5/3/15
Giselle Juarez vs. Loyola Marymount....3/14/19
Giselle Juarez at Iowa State....4/28/19
Giselle Juarez, Mariah Lopez & Shannon Saile vs. UMBC....5/17/19
Giselle Juarez, Brooke Vestal & Nicole May vs. Portland State....2/28/21
Alanna Thiede, Brooke Vestal & Olivia Rains vs. Sam Houston....3/7/21
Jordy Bahl, Nicole May & Hope Trautwein vs. UCSB....2/10/22
Jordy Bahl vs. CSU-Fullerton....2/25/22
Jordy Bahl vs. Southeastern Louisiana....3/10/23

NO HITTERS BY OPPONENTS

Kathy VanWyck, Texas Woman's....4/5/80
Tippy Borrego, New Mexico....5/21/81
Lori Stoll, Texas A&M....3/9/82
Lisa Martinez, Texas A&M,....3/9/82
Rhonda Wheatley, Cal Poly-Pomona....3/22/85
Lisa Bautista, Arizona....3/19/87
Maria Schell, Iowa State....5/5/89
Dena Carter, Oklahoma State....3/31/90
Sara Griffin, Michigan....3/8/96
Christa Williams, Texas....4/18/99
Peaches James, Nebraska....5/14/04
Cat Osterman, Texas....4/15/06
Jackie Lawrence, Tulsa....3/7/07
Abbie Sims, N.C. State....3/16/07

BIG 12 CHAMPIONSHIP

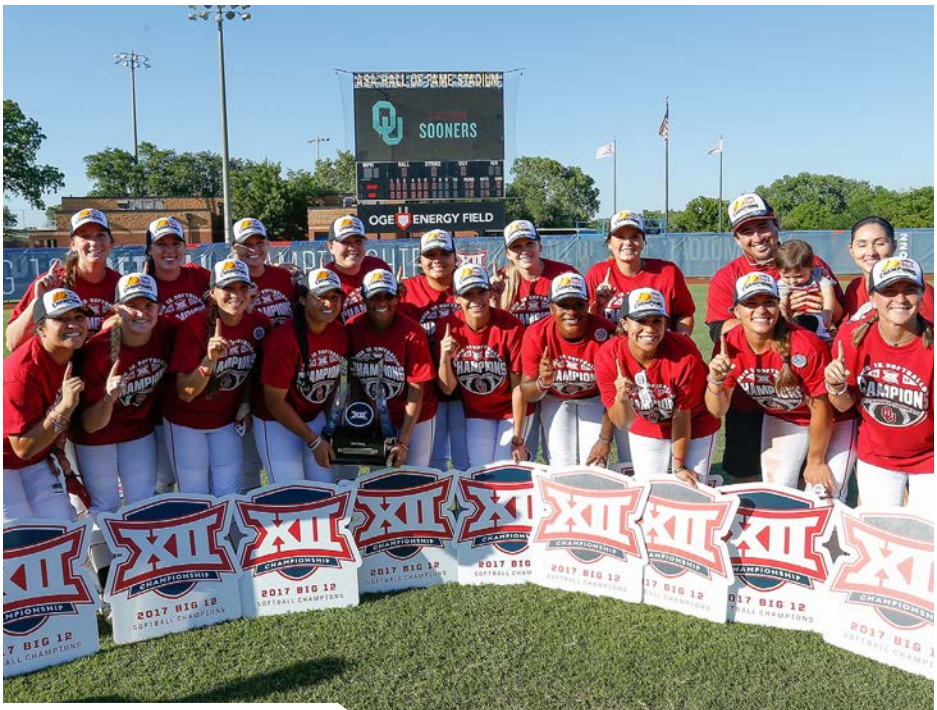

2017 BIG 12 CHAMPIONSHIP

OKLAHOMA SINGLE GAME (TEAM)

Batting

Runs Scored ..... 13 vs. Texas A&M (5/11/06)
Hits ..... 14 vs. Kansas (5/2/02)
RBIs ..... 11, 2x, MR vs. Oklahoma St.(5/4/03)
Doubles ..... 3, 3x, MR vs. Iowa State (5/12/23)
Triples ..... 2, 2x, MR vs. Oklahoma State (5/11/06)
Home Runs ..... 6 vs. Texas Tech (5/14/21)
Walks Drawn ..... 8 vs. Oklahoma State (5/11/06)
Strikeouts ..... 15 vs. Texas (5/4/03)
Stolen Bases ..... 3, 5x, MR vs. Texas Tech (5/12/07)
Hit by Pitch ..... 3, 2x, MR vs. Texas A&M (5/11/06)
Runners LOB ..... 11, 2x, last vs. Texas (5/13/05)

Fielding

Putouts ..... 38 vs. Missouri (5/15/04)
Assists ..... 22 vs. Missouri (5/15/04)
Errors ..... 4, 2x, MR vs. Nebraska (5/14/04)
Double Plays Turned ..... 2 vs. Texas A&M (5/2/03)

Pitching

Runs Allowed ..... 9 vs. Texas A&M (5/11/00)
Walks Issued ..... 8 vs. Nebraska (5/10/96)
Strikeouts ..... 14 vs. Iowa State (5/13/22)
Hits Allowed ..... 10, 3x, MR vs. Texas Tech (5/12/07)
Hit Batters ..... 2, 4x, MR vs. Oklahoma St. (5/13/07)

Miscellaneous

Longest Game ..... 13 inn. vs. Missouri (5/15/04)

OPPONENT SINGLE GAME (TEAM)

Batting

Runs Scored ..... 9 by Texas A&M (5/11/00)
Hits ..... 10, 3x, MR by Texas Tech (5/12/07)
RBIs ..... 9 by Texas A&M (5/11/00)
Doubles ..... 3 by Texas A&M (5/11/06)
Triples ..... 1, many times, MR by Baylor (5/12/18)
Home Runs ..... 2 by Texas A&M (5/11/00)
Walks Drawn ..... 8 by Nebraska (5/10/96)
Strikeouts ..... 14 by Iowa State (5/13/22)
Stolen Bases ..... 4 by Nebraska (5/13/00)
Hit by Pitch ..... 2, 4x, MR by Oklahoma St. (5/13/17)
Runners LOB ..... 12 by Texas Tech (5/12/07)

Fielding

Putouts ..... 39 by Missouri (5/15/04)
Assists ..... 14 by Iowa State (5/11/18)
Errors ..... 5 by Texas A&M (5/11/06)
Double Plays Turned ..... 1, 10x, MR by Iowa State ..... (5/11/18)

Pitching

Runs Allowed ..... 13 by Texas A&M (5/11/06)
Walks Issued ..... 8 by Oklahoma State (5/11/06)
Strikeouts ..... 15 by Texas (5/4/03)
Hits Allowed ..... 14 by Kansas (5/2/02)
Hit Batters ..... 3, 2x, MR by Texas A&M (5/11/06)

BIG 12 CHAMPIONSHIP RESULTS

1996 (3-0, CHAMPIONS)

5/10	vs. Nebraska	W	5-4
	vs. Oklahoma State	W	5-0
5/11	vs. Nebraska	W	1-0

1997 (3-2)

5/2	vs. Texas	W	6-5
5/3	vs. Kansas	L	1-4
	vs. Nebraska	W	1-0
	vs. Missouri	W	2-0
5/4	vs. Missouri	L	4-6

1998 (3-1, RUNNER-UP)

5/1	vs. Baylor	W	3-2
	vs. Texas	W	1-0
5/2	vs. Oklahoma State	W	3-2
5/3	vs. Nebraska	L	0-3

1999 (1-2)

5/13	vs. Oklahoma State	W	5-0
	vs. Nebraska	L	0-2
5/14	vs. Texas Tech	L	1-2

2000 (3-2)

5/11	vs. Missouri	W	8-3
	vs. Texas A&M	L	6-9
5/12	vs. Texas	W	11-0
	vs. Nebraska	W	4-3
5/13	vs. Nebraska	L	1-3

2001 (4-0, CHAMPIONS)

5/9	vs. Texas A&M	W	7-0
5/10	vs. Texas Tech	W	2-1
5/11	vs. Nebraska	W	10-2
5/12	vs. Oklahoma State	W	6-0

2002 (3-2)

5/2	vs. Kansas	L	1-3
5/3	vs. Iowa State	W	5-1
5/4	vs. Kansas	W	10-0
	vs. Texas	W	4-0
5/5	vs. Texas	L	0-2

2003 (4-2, RUNNER-UP)

5/2	vs. Texas A&M	W	4-0 (9)
	vs. Texas	L	0-1
5/3	vs. Baylor	W	1-0
	vs. Oklahoma State	W	3-2
5/4	vs. Oklahoma State	W	11-2
	vs. Texas	L	0-1

2004 (2-2)

5/13	vs. Baylor	W	5-2
5/14	vs. Nebraska	L	0-7
	vs. Kansas	W	1-0
5/15	vs. Missouri	L	2-3 (13)

2005 (2-2)

5/11	vs. Nebraska	L	0-1
5/12	vs. Kansas	W	5-0
5/13	vs. Texas	L	1-3
	vs. Texas A&M	W	6-2

2006 (3-1, RUNNER-UP)

5/11	vs. Texas A&M	W	13-6
	vs. Oklahoma State	W	10-2
5/12	vs. Missouri	W	4-0
5/13	vs. Kansas	L	2-4

BIG 12 CHAMPIONSHIP RESULTS (CONT.)

2007 (3-0, CHAMPIONS)			
5/11	vs. Kansas	W	5-0
5/12	vs. Missouri	W	7-1
	vs. Texas Tech	W	6-3
2008 (0-1)			
5/10	vs. Nebraska	L	5-6
2009 (2-1, RUNNER-UP)			
5/9	vs. Iowa State	W	3-0
	vs. Texas	W	6-2
5/10	vs. Missouri	L	0-5
2010 (3-0, CHAMPIONS)			
5/15	vs. Texas Tech	W	2-0
	vs. Texas A&M	W	5-1
5/16	vs. Missouri	W	9-0 (6)
2017 (3-0, CHAMPIONS)			
5/12	vs. Texas	W	3-0
	vs. Texas Tech	W	8-0
5/13	vs. Oklahoma State	W	2-0
2018 (3-0, CHAMPIONS)			
5/11	vs. Texas	W	10-1
	vs. Iowa State	W	9-6
5/12	vs. Baylor	W	6-4
2019 (1-0)			
5/10	vs. Texas Tech	W	8-0
2021 (3-0, CHAMPIONS)			
5/14	vs. Baylor	W	10-2 (5)
5/14	vs. Texas Tech	W	8-2
5/15	vs. Oklahoma State	W	10-2 (6)
2022 (1-1, RUNNER-UP)			
5/13	vs. Iowa State	W	5-0
5/14	vs. Oklahoma State	L	3-4 (8)
2023 (2-0, CHAMPIONS)			
5/12	vs. Iowa State	W	9-0 (5)
5/13	vs. Texas	W	6-1
2024 (3-0, CHAMPIONS)			
5/9	vs. Kansas	W	10-1 (5)
5/10	vs. BYU	W	13-2 (5)
5/11	vs. Texas	W	5-1

* Note: The Big 12 Championship was not played from 2011-16 and 2020, nor completed in 2019

BIG 12 CHAMPIONSHIP RECORD VS. OPPONENTS

Baylor	5-0
BYU	1-0
Iowa State	5-0
Kansas	5-3
Missouri	5-3
Nebraska	5-6
Oklahoma State	9-1
Texas	9-4
Texas A&M	4-1
Texas Tech	7-1
Total	**55-19**

OKLAHOMA SINGLE GAME (INDIVIDUAL)

Batting

Runs Scored	3, 7x, MR: Alyssa Brito vs. BYU (5/10/24)
Hits	4, 4x, MR: Krystle Huey vs. Missouri (5/16/10)
Runs Batted In	5, 3x, MR: Nicole Pendley vs. Baylor (5/12/18)
Doubles	1, several times, Cydney Sanders vs. Texas (5/11/24)
Triples	2 by Amber Spaulding vs. Oklahoma State (5/11/06)
Home Runs	2, 6x, MR: Kinzie Hansen & Lynnsie Elam vs. Texas Tech (5/14/21)
Walks Drawn	3, 5x, MR: Lindsey Vandever vs. Nebraska (5/10/08)
Stolen Bases	2 by Angie Holwell vs. Missouri (5/4/97)

Fielding

Putouts	18 by Christina Enea vs. Missouri (5/15/04)
Assists	7 by Katie Overton vs. Missouri (5/15/04)

Pitching

Innings Pitched	12.2 by Kami Keiter vs. Missouri (5/15/04)
Runs Allowed	7 by Jennifer Stewart vs. Texas A&M (5/11/00)
Walks Issued	8 by Jill Most vs. Nebraska (5/10/96)
Strikeouts	14, Hope Trautwein vs. Iowa State (5/13/22)
Hits Allowed	10, 2x, MR: Jennifer Stewart vs. Texas A&M (5/11/00)

OPPONENT SINGLE GAME (INDIVIDUAL)

Batting

Runs Scored	2, several times, MR: Rhea Taylor of Missouri (5/10/09)
Hits	3, 5x, MR: Andee Allen of Missouri (5/10/09)
Runs Batted In	4, 3x, MR: Rocky Spencer of Texas A&M (5/11/06)
Doubles	2 by Sally Woolpert of Iowa State (5/11/18)
Triples	1, 3x, MR: Rhea Taylor of Missouri (5/10/09)
Home Runs	1, 7x, MR: Megan May of Texas A&M (5/15/10)
Walks Drawn	3 by Kelly Pinkepank of Nebraska (5/10/96)
Stolen Bases	2, 2x, MR: Courtney Totte of Oklahoma State (5/11/06)

Fielding

Putouts	15 by Marla Schweisberger of Missouri (5/10/09)
Assists	7 by Au Viola of Nebraska (5/3/98)

Pitching

Innings Pitched	9.0 by Amanda Renfro of Texas Tech (5/14/99)
Runs Allowed	10, 2x, MR by Aliyah Binford of Baylor (5/14/21)
Walks Issued	7, 2x, MR: Molly Hill of Nebraska (5/10/08)
Strikeouts	15 by Cat Osterman of Texas (5/4/03)
Hits Allowed	11, Aliyah Binfordof Baylor (5/14/21)

2010 BIG 12 CHAMPIONSHIP

NCAA REGIONALS

AMBER FLORES, 2007-10

OKLAHOMA SINGLE GAME (TEAM)

Batting

Runs Scored.....24 vs. Wichita State (5/23/21)
Hits.....23 vs. Arkansas (5/16/09)
Runs Batted In.....20 vs. Texas A&M (5/22/22)
Doubles.....8 vs. Morgan State (5/21/21)
Triples ..... 1, 10x, MR: vs. Cleveland State (5/17/24)
Home Runs .....6, 2x, vs. California (5/21/23)
Walks Drawn .....10 vs. Texas A&M (5/17/02)
Strikeouts .....19 vs. Michigan (5/21/06)
Stolen Bases.....3, 6x, vs. Missouri (5/20/23)
Hit by Pitch .....5 vs. Texas A&M (5/22/22)
Runners LOB.....16 vs. Arkansas (5/17/08)

Fielding

Putouts.....33, 2x, MR: vs. North Dakota St. (5/16/09)
Assists .....13 vs. Texas (5/18/02)
Errors.....4 vs. Oregon State (5/18/03)
Double Plays Turned.....2, 2x, MR: vs. UMass (5/19/07)

Pitching

Runs Allowed ..... 12 vs. Louisiana-Laf. (5/23/04)
Walks Allowed .....9 vs. Wichita State (5/23/21)
Strikeouts .....19 vs. Iona (5/20/11)
Hits Allowed .....18 vs. Louisiana-Lafayette (5/23/04)
Hit Batters.....3 vs. Kent State (5/19/06)

Miscellaneous

Longest Game .....11 innings, 2x, ... MR: L, 0-1 vs. North Dakota St. (5/16/09)

OPPONENT SINGLE GAME (TEAM)

Batting

Runs Scored.....12 by Louisiana-Laf. (5/23/04)
Hits.....18 by Louisiana-Laf. (5/23/04)
Runs Batted In.....10 by Louisiana-Laf. (5/23/04)
Doubles.....5 by Louisiana-Laf. (5/23/04)
Triples .....1 by CSUN (5/19/00)
Home Runs .....3, 3x, MR: by Wichita State (5/22/21)
Walks Drawn .....8 by UNLV (5/19/95)
Strikeouts .....19 by Iona (5/20/11)
Stolen Bases .....3 by Michigan (5/21/06)
Hit by Pitch ..... 2, 3x, MR: by Texas A&M (5/17/14)
Runners LOB.....11, 2x, MR: by Arkansas (5/17/08)

Fielding

Putouts .....33, 2x, MR: by North Dakota St. (5/16/09)
Assists .....17 by Tulsa (5/21/17)
Errors.....5 by Northern Illinois (5/17/96)
Double Plays Turned.....2, 3x, MR: by Tulsa (5/21/17)

Pitching

Runs Allowed .....24 by Wichita State (5/23/21)
Walks Allowed .....10 by Texas A&M (5/17/02)
Strikeouts .....19 by Michigan (5/21/06)
Hits Allowed .....23 by Arkansas (5/16/09)
Hit Batters.....5 by Texas A&M (5/22/22)

NCAA REGIONAL RESULTS

1994 (2-2)			**STILLWATER, OKLA**
5/20	vs. Florida State	W	3-1
5/21	at Oklahoma State	L	3-4
	vs. Providence	W	4-1
5/22	at Oklahoma State	L	1-2
1995 (3-2)			**STILLWATER, OKLA**
5/19	vs. UNLV	L	2-10
5/20	vs. Utah	W	7-1
	at Oklahoma State	W	2-0
5/21	vs. UNLV	W	2-1
	vs. UNLV	L	0-2
1996 (2-2)			**IOWA CITY, IOWA**
5/17	vs. Northern Illinois	W	8-0
5/18	at Iowa	L	0-1
	vs. Northern Illinois	W	3-0
5/19	at Iowa	L	2-7
1997 (1-2)			**NORMAN**
5/16	Oklahoma State	L	0-2
5/17	Missouri State	W	7-2
	Oklahoma State	L	3-5
1998 (2-2)			**AMHERST, MASS.**
5/15	vs. Harvard	W	8-0
5/16	at Massachusetts	L	0-1
	vs. Harvard	W	3-0
5/17	at Massachusetts	L	1-3
1999 (1-2)			**BATON ROUGE, LA.**
5/20	vs. Long Beach State	W	3-1
5/21	vs. Southern Miss	L	0-5
5/22	at LSU	L	3-7
2000 (4-0, CHAMPIONS)			**NORMAN**
5/18	Harvard	W	11-0
5/19	Cal State Northridge	W	2-1
5/20	Oregon State	W	5-3
5/21	Oregon State	W	3-2
2001 (4-0, CHAMPIONS)			**NORMAN**
5/17	Lehigh	W	9-2
5/18	North Carolina	W	13-0
5/19	Washington	W	3-2
5/20	Washington	W	10-2
2002 (4-0, CHAMPIONS)			**NORMAN**
5/16	Utah	W	6-0
5/17	Texas A&M	W	7-0
5/18	Texas	W	4-1
5/19	Texas A&M	W	8-1
2003 (4-0, CHAMPIONS)			**GAINESVILLE, FLA.**
5/15	vs. Bethune-Cookman	W	5-1
5/16	vs. South Florida	W	8-0
5/17	vs. UT-Arlington	W	6-2
5/18	vs. Oregon State	W	7-2
2004 (4-1, CHAMPIONS)			**TUCSON, ARIZ.**
5/20	vs. Temple	W	5-0
5/21	vs. Northwestern	W	8-0
5/22	at Arizona	W	3-2
5/23	vs. Louisiana-Lafayette	W	15-0
	vs. Louisiana-Lafayette	L	4-12
2005 (3-0, CHAMPIONS)			**NORMAN**
5/20	Wichita State	W	2-0
5/21	Louisiana-Lafayette	W	6-3
5/22	Oregon	W	2-1
2006 (2-2)			**ANN ARBOR, MICH.**
5/19	vs. Kent State	W	1-0
5/20	at Michigan	L	0-1 (9)
	vs. Kent State	W	9-1
5/21	at Michigan	L	2-5 (8)
2007 (3-0, CHAMPIONS)			**AMHERST, MASS.**
5/18	vs. Colgate	W	5-2
5/19	at Massachusetts	W	2-0
5/20	at Massachusetts	W	6-3
2008 (3-0, CHAMPIONS)			**NORMAN**
5/16	Oregon	W	6-0
5/17	Arkansas	W	6-5
5/18	Oregon	W	11-0
2009 (1-2)			**NORMAN**
5/16	North Dakota State	L	0-1 (11)
	Arkansas	W	21-2
	Tulsa	L	3-5

2010 (3-0, CHAMPIONS) COLLEGE PARK, MD.			
5/21	vs. Syracuse	W	10-0 (5)
5/22	vs. Fordham	W	1-0
5/23	vs. Fordham	W	2-0

2011 (3-1, CHAMPIONS)			NORMAN
5/20	Iona	W	7-1
5/21	Tulsa	W	6-0
5/22	Tulsa	L	3-4 (9)
5/22	Tulsa	W	5-0

2012 (3-0, CHAMPIONS)			NORMAN
5/18	Lehigh	W	19-3 (5)
5/19	Tulsa	W	7-1
5/20	Oregon State	W	6-0

2013 (3-0, CHAMPIONS)			NORMAN
5/17	Marist	W	17-0 (5)
5/18	Arkansas	W	10-5
5/19	Arkansas	W	14-1 (5)

2014 (3-0, CHAMPIONS)			NORMAN
5/16	Bryant	W	14-4 (5)
5/17	Texas A&M	W	9-8
5/18	Texas A&M	W	11-6

2015 (3-0, CHAMPIONS)			NORMAN
5/15	Central Arkansas	W	8-0 (5)
5/16	Texas A&M	W	7-5
5/17	Texas A&M	W	2-0

2016 (3-0, CHAMPIONS)			NORMAN
5/20	Wichita State	W	7-2
5/21	Ole Miss	W	9-1 (5)
5/22	Ole Miss	W	3-0

2017 (4-1, CHAMPIONS)			NORMAN
5/19	North Dakota State	L	2-3 (9)
5/20	Arkansas	W	5-3
5/21	North Dakota State	W	10-2 (6)
5/21	Tulsa	W	6-4 (10)
5/22	Tulsa	W	3-0

2018 (3-0, CHAMPIONS)			NORMAN
5/18	Boston University	W	9-0 (5)
5/19	Tulsa	W	8-0 (6)
5/20	Missouri	W	7-0

2019 (3-1, CHAMPIONS)			NORMAN
5/17	UMBC	W	12-0 (5)
5/18	Wisconsin	W	4-0
5/19	Wisconsin	L	1-2
5/19	Wisconsin	W	2-0

2021 (3-0, CHAMPIONS)			NORMAN
5/21	Morgan State	W	19-0 (5)
5/22	Wichita State	W	7-5
5/23	Wichita State	W	24-7

2022 (3-0, CHAMPIONS)			NORMAN
5/20	Prairie View A&M	W	14-0 (5)
5/21	Texas A&M	W	3-2
5/22	Texas A&M	W	20-0 (5)

2023 (3-0, CHAMPIONS)			NORMAN
5/19	Hofstra	W	11-0 (5)
5/20	Missouri	W	11-0 (6)
5/21	California	W	16-3 (5)

2024 (3-0, CHAMPIONS)			NORMAN
5/17	Cleveland State	W	9-0 (6)
5/18	Oregon	W	6-3
5/19	Oregon	W	4-2

NCAA REGIONAL RECORD VS. OPPONENTS

Arizona	1-0
Arkansas	5-0
Bethune-Cookman	1-0
Boston University	1-0
Bryant	1-0
California	1-0
Cal State Northridge	1-0
Central Arkansas	1-0
Cleveland State	1-0
Colgate	1-0
Florida State	1-0
Fordham	2-0
Harvard	3-0
Hofstra	1-0
Iona	1-0
Iowa	0-2
Kent State	2-0
Lehigh	2-0
Long Beach State	1-0
Louisiana-Lafayette	2-1
LSU	0-1
Marist	1-0
Massachusetts	2-2
Michigan	0-2
Missouri	2-0
Missouri State	1-0
Morgan State	1-0
North Carolina	1-0
North Dakota State	1-2
Northern Illinois	2-0
Northwestern	1-0
Oklahoma State	1-4
Ole Miss	2-0
Oregon	5-0
Oregon State	4-0
Prairie View A&M	1-0
Providence	1-0
South Florida	1-0
Southern Miss	0-1
Syracuse	1-0
Temple	1-0
Texas	1-0
Texas A&M	8-0
Tulsa	6-2
UMBC	1-0
UNLV	1-2
UT-Arlington	1-0
Utah	2-0
Washington	2-0
Wichita State	4-0
Wisconsin	2-1
Total	**86-20**

OKLAHOMA SINGLE GAME (INDIVIDUAL)

Batting

Runs Scored	4, 2x, MR: Katie Norris and Amber Flores vs. Arkansas (5/16/09)
Hits	4, 6x, MR: Tiare Jennings vs. California (5/21/23)
Runs Batted In	7, Nicole Mendes vs. Morgan State (5/21/21)
Doubles	3, Tiare Jennings vs. Morgan State (5/21/21)
Triples	1, 10x, MR: Jayda Coleman vs. Cleveland State (5/17/24)
Home Runs	2, 9x, MR: Kasidi Pickering vs. Cleveland State (5/17/24)
Walks Drawn	4, Keilani Ricketts vs. Tulsa (5/22/11)
Stolen Bases	2, Karolyne Long vs. Syracuse (5/21/10)

Fielding

Putouts	17, Katie Norris vs. Iona (5/20/11)
Assists	6, 3x, MR: Kelsey Arnold vs. Missouri (5/20/18)

Pitching

Innings Pitched	11.0, D.J. Mathis vs. Arkansas (5/17/08)
Strikeouts	19, Keilani Ricketts vs. Iona (5/20/11)

OPPONENT SINGLE GAME (INDIVIDUAL)

Batting

Runs Scored	4, Ashley Evans of Louisiana-Lafayette (5/23/04)
Hits	3, 9x, MR: Autumn Russell of Arkansas (5/20/17)
Runs Batted In	4, 3x, MR: Cali Lanphear of Texas A&M (5/17/14)
Doubles	2, Joy Webre of Louisiana-Lafayette (5/23/04)
Triples	1, Ui Bal of Cal State Northridge (5/19/00)
Home Runs	2, 2x, MR: Ryleigh Buck of Wichita State (5/22/21)
Walks Drawn	3, 2x, MR: Lacey Bertucci of Louisiana-Lafayette (5/23/04)
Stolen Bases	1, 11x, MR: Shelby Estocado of Tulsa (5/19/18)

Fielding

Putouts	19, Becky Marx of Michigan (5/21/06)
Assists	7, Meredith Bagley of Harvard (5/16/98)

Pitching

Innings Pitched	11.0, Andi Padilla of North Dakota State (5/16/09)
Strikeouts	13, Danielle Henderson of Massachusetts (5/17/98)

NCAA SUPER REGIONALS

KEILANI RICKETTS, 2010-13

OKLAHOMA SINGLE GAME (TEAM)

Batting

Runs Scored..... 11 vs. Florida State (5/23/24)
Hits..... 14 vs. Louisiana-Lafayette (5/26/16)
Runs Batted In..... 10 vs. Florida State (5/23/14)
Doubles.....3, 4x, MR: vs. UCF (5/27/22)
Triples .....1, 3x, MR: vs. Arkansas (5/25/18)
Home Runs .....5, 3x, vs. Clemson (5/27/23)
Walks Drawn .....8, 2x, MR: vs. Texas A&M (5/24/13)
Strikeouts ..... 17 at Washington (5/28/10)
Stolen Bases .....3, 3x, MR: at Auburn (5/27/17)
Hit by Pitch ..... 3, 2x, MR: vs. Washington (5/28/21)
Runners LOB..... 10, 2x, MR vs. Arkansas (5/26/18)

Fielding

Putouts.....27 vs. Clemson (5/27/23)
Assists ..... 13 at Arizona (5/28/05)
Errors.....4 at Washington (5/28/10)
Double Plays Turned.....2 vs. Tennessee (5/24/14)

Pitching

Runs Allowed .....7, 3x, vs. Clemson (5/27/23)
Walks Allowed .....7, 2x, MR: at Arizona (5/23/08)
Strikeouts .....14 at Auburn (5/26/17)
Hits Allowed ..... 11, 2x, MR: at Arizona (5/28/05)
Hit Batters..... 3, 2x, MR: vs. Tennessee (5/24/14)

OPPONENT SINGLE GAME (TEAM)

Batting

Runs Scored.....7, 2x, MR: DePaul (5/27/07)
Hits..... 11, 2x, MR: Arizona (5/28/05)
Runs Batted In.....7, Arizona (5/28/05)
Doubles.....2, 6x, MR: Arkansas (5/25/18)
Triples .....1, 5x, MR: Auburn (5/26/17)
Home Runs .....2, 5x, Clemson (5/27/23)
Walks Drawn .....7, 2x, MR: Arizona (5/23/08)
Strikeouts ..... 14, Auburn (5/26/17)
Stolen Bases .....1, 6x, MR: Arkansas (5/26/18)
Hit by Pitch .....3, 2x, MR: Tennessee (5/24/14)
Runners LOB..... 12, Arizona (5/28/05)

Fielding

Putouts.....21, 18x, MR: Arkansas (5/26/18)
Assists ..... 17, Auburn (5/26/17)
Errors.....4, 2x, MR: Louisiana-Lafayette (5/27/16)
Double Plays ..... 1, 7x, MR: Louisiana-Laf. (5/26/16)

Pitching

Runs Allowed .....11, Florida State (5/23/24)
Walks Allowed .....8, 2x, MR: FSU (5/23/24)
Strikeouts ..... 17, Washington (5/28/10)
Hits Allowed ..... 14, Louisiana-Lafayette (5/26/16)
Hit Batters.....3, 2x, MR: Washington (5/29/21)

NCAA SUPER REGIONAL RESULTS

2005 (0-2)			**TUCSON, ARIZ.**
5/27	at Arizona	L	0-6
5/28	at Arizona	L	6-7
2007 (0-2)			**NORMAN**
5/26	DePaul	L	0-3
5/27	DePaul	L	2-7
2008 (1-2)			**TUCSON, ARIZ.**
5/23	at Arizona	L	1-3
5/24	at Arizona	W	2-0
	at Arizona	L	2-5
2010 (1-2)			**SEATTLE, WASH.**
5/27	at Washington	W	6-1
5/28	at Washington	L	0-3
	at Washington	L	0-4
2011 (2-0, CHAMPIONS)			**TUCSON, ARIZ.**
5/27	at Arizona	W	6-0
5/28	at Arizona	W	5-2
2012 (2-0, CHAMPIONS)			**NORMAN**
5/25	Arizona	W	6-0
5/26	Arizona	W	7-1
2013 (2-0, CHAMPIONS)			**NORMAN**
5/25	Texas A&M	W	10-2 (6)
5/26	Texas A&M	W	8-0 (5)
2014 (2-1, CHAMPIONS)			**NORMAN**
5/23	Tennessee	W	8-1
5/24	Tennessee	L	0-4
5/25	Tennessee	W	8-2
2015 (1-2)			**TUSCALOOSA, ALA.**
5/22	at Alabama	W	5-2
5/23	at Alabama	L	0-2
	at Alabama	L	3-5
2016 (2-0, CHAMPIONS)			**NORMAN**
5/25	Louisiana-Lafayette	W	8-2
5/26	Louisiana-Lafayette	W	7-6
2017 (2-0, CHAMPIONS)			**AUBURN, ALA.**
5/26	Auburn	W	4-0
5/27	Auburn	W	5-2
2018 (2-0, CHAMPIONS)			**NORMAN**
5/25	Arkansas	W	7-2
5/26	Arkansas	W	9-0
2019 (2-0, CHAMPIONS)			**NORMAN**
5/24	Northwestern	W	3-0
5/25	Northwestern	W	8-0
2021 (2-0, CHAMPIONS)			**NORMAN**
5/28	Washington	W	4-2
5/29	Washington	W	9-1 (5)
2022 (2-0, CHAMPIONS)			**NORMAN**
5/27	UCF	W	8-0 (5)
5/28	UCF	W	7-1
2023 (2-0, CHAMPIONS)			**NORMAN**
5/26	Clemson	W	9-2
5/27	Clemson	W	8-7 (9)
2024 (2-0, CHAMPIONS)			**NORMAN**
5/23	Florida State	W	11-3 (5)
5/24	Florida State	W	4-2

SUPER REGIONAL RECORD VS. OPPONENTS

Alabama.....1-2
Arizona 5-4
Arkansas.....2-0
Auburn 2-0
Clemson.....2-0
DePaul 0-2
Florida State 2-0
Louisiana-Lafayette 2-0
Tennessee 2-1
Texas A&M 2-0
UCF 2-0
Washington 3-2
Total 26-11

OKLAHOMA SINGLE GAME (INDIVIDUAL)

Batting

Runs Scored ..... 3, 4x, Tiare Jennings vs. Clemson (5/27/23)
Hits ..... 3, 15x, MR: Alyssa Brito vs. Florida State (5/23/24)
Runs Batted In ..... 5, Shelby Pendley vs. Texas A&M (5/25/13)
Doubles ..... 2, Tiare Jennings vs. UCF (5/28/22)
Triples ..... 1, 3x, MR: Nicole Mendes vs. Arkansas (5/25/18)
Home Runs ..... 3, Amber Flores at Washington (5/27/10)
Walks Drawn ..... 3, 3x, MR: Paige Parker at Alabama (5/23/15)
Stolen Bases ..... 2, 3x, MR: Raegan Rogers at Auburn (5/27/17)

Fielding

Putouts ..... 13, 4x, MR: Lea Wodach at Auburn (5/26/17)
Assists ..... 7, Javen Henson at Arizona (5/28/11)

Pitching

Innings Pitched ..... 7.0, 18x, MR: Nicole May vs. UCF (5/28/22)
Strikeouts ..... 14, Paige Parker at Auburn (5/26/17)

OPPONENT SINGLE GAME (INDIVIDUAL)

Batting

Runs Scored ..... 2, 7x, MR: Haley Hayden of Louisiana-Lafayette (5/27/16)
Hits ..... 3, 7x, Valerie Cagle of Clemson (5/26/23)
Runs Batted In ..... 4, Kelsey Vincent of Louisiana-Lafayette (5/27/16)
Doubles ..... 1, 16x, Valerie Cagle of Clemson (5/26/23)
Triples ..... 1, 6x, MR: AJ Belans of Arkansas (5/25/18)
Home Runs ..... 2, Jenae Leles of Arizona (5/24/08)
Walks Drawn ..... 3, 2x, Michaela Edenfield of Florida State (5/23/24)

Fielding

Putouts ..... 16, Shawna Wright of Washington (5/28/10)
Assists ..... 6, 2x, MR: Kasey Cooper of Auburn (5/26/17)

Pitching

Innings Pitched ..... 7.0, 9x, MR: Makayla Martin of Auburn (5/26/17)
Runs Allowed ..... 8, 5x, Valerie Cagle of Clemson (5/26/23)
Walks Issued ..... 7, Melissa Dumezich of Texas A&M (5/24/13)
Strikeouts ..... 17, Danielle Lawrie of Washington (5/28/10)
Hits Allowed ..... 14, Alex Stewart of Louisiana-Lafayette (5/27/16)

2022 SUPER REGIONALS

WOMEN'S COLLEGE WORLD SERIES

PAIGE PARKER, 2015-18

OKLAHOMA SINGLE GAME (TEAM)

Batting

Runs Scored	16 vs. Texas (6/8/22)
Hits	16 vs. Texas (6/8/22)
Runs Batted In	16 vs. Texas (6/8/22)
Doubles	5 vs. Tennessee (6/3/13)
Triples	2 vs. Alabama (6/5/12)
Home Runs	6 vs. Texas (6/8/22)
Walks Drawn	7, 4x, MR: vs. Florida (6/3/24)
Strikeouts	26 vs. Florida (6/5/17)
Stolen Bases	5 vs. Michigan (6/4/16)
Hit by Pitch	3 vs. Oklahoma State (5/31/19)
Runners LOB	12 vs. Alabama (6/4/12)

Fielding

Putouts	51 vs. Florida (6/5/17)
Assists	24 vs. Florida (6/5/17)
Errors	4, 5x, MR: vs. UCLA (6/3/19)
Double Plays	2, 2x, MR: vs. Florida (6/5/17)

Pitching

Runs Allowed	16 vs. UCLA (6/3/19)
Walks Issued	6 vs. Tennessee (6/3/13)
Strikeouts	16 vs. California (6/1/12)
Hits Allowed	16 vs. UCLA (6/3/19)
Hit Batters	6 vs. Alabama (6/5/12)

Miscellaneous

Longest Game	W, 7-5, 17 inn. vs. Florida (6/5/17)

OPPONENT SINGLE GAME (TEAM)

Batting

Runs Scored	16 by UCLA (6/3/19)
Hits	16 by UCLA (6/3/19)
Runs Batted In	14 by UCLA (6/3/19)
Doubles	3, 5x, MR: by UCLA (6/3/19)
Triples	1, 2x, MR: by Auburn (6/7/16)
Home Runs	4 by Florida (6/3/24)
Walks Drawn	6 by Tennessee (6/3/13)
Strikeouts	16 by California (6/1/12)
Stolen Bases	3, 2x, MR: by Texas (6/6/24)
Hit by Pitch	6 by Alabama (6/5/12)
Runners LOB	11, 2x, MR: Louisiana-Laf. (5/31/14)

Fielding

Putouts	51 by Florida (6/5/17)
Assists	15 by Florida (6/5/17)
Errors	4 by LSU (6/5/16)
Double Plays	1, Many times

Pitching

Runs Allowed	16 by Texas (6/8/22)
Walks Issued	7, 4x, MR: by Florida (6/6/24)
Strikeouts	26 by Florida (6/5/17)
Hits Allowed	16 by Texas (6/8/22)
Hit Batters	3 by Oklahoma State (5/31/19)

WOMEN'S COLLEGE WORLD SERIES RESULTS

2000 (4-0, NATIONAL CHAMPIONS)

5/25	vs. California	W	2-1
5/27	vs. Southern Miss	W	3-1
5/28	vs. Arizona	W	1-0
5/29	vs. UCLA	W	3-1

2001 (1-2)

5/24	vs. Michigan	W	2-0
5/25	vs. Arizona	L	4-5
5/26	vs. LSU	L	1-2

2002 (0-2)

5/23	vs. California	L	2-4
5/25	vs. UCLA	L	0-2

2003 (1-2)

5/22	vs. Washington	L	1-3
5/24	vs. Alabama	W	6-3 (9)
	vs. California	L	2-5

2004 (1-2)

5/27	vs. Washington	W	6-2
5/28	vs. California	L	1-2
5/29	vs. Stanford	L	2-3

2011 (0-2)

6/2	vs. Arizona State	L	1-3
6/4	vs. Missouri	L	1-4

2012 (4-2)

5/31	vs. USF	W	5-1
6/1	vs. California	W	3-0
6/3	vs. Arizona State	W	5-3
6/4	vs. Alabama	W	4-1
6/5	vs. Alabama	L	6-8
6/6	vs. Alabama	L	4-5

2013 (5-0, NATIONAL CHAMPIONS)

5/30	vs. Michigan	W	7-1
6/1	vs. Texas	W	10-2 (5)
6/2	vs. Washington	W	6-2
6/3	vs. Tennessee	W	5-3 (12)
6/4	vs. Tennessee	W	4-0

2014 (1-2)

5/29	vs. Alabama	L	2-6
5/31	vs. Louisiana-Lafayette	W	3-1
5/31	vs. Oregon	L	2-4

2016 (5-1, NATIONAL CHAMPIONS)

6/3	vs. Alabama	W	3-0 (8)
6/4	vs. Michigan	W	7-5
6/5	vs. LSU	W	7-3
6/6	vs. Auburn	W	3-2
6/7	vs. Auburn	L	7-11 (8)
6/8	vs. Auburn	W	2-1

2017 (5-0, NATIONAL CHAMPIONS)

6/1	vs. Baylor	W	6-3
6/2	vs. Washington	W	3-1
6/4	vs. Oregon	W	4-2
6/5	vs. Florida	W	7-5 (17)
6/6	vs. Florida	W	5-4

2018 (2-2)

5/31	vs. Washington	L	0-2
6/2	vs. Arizona State	W	2-0
6/2	vs. Florida	W	2-0
6/3	vs. Washington	L	0-3

2019 (3-3)

5/30	vs. Alabama	W	3-2
5/31	vs. Oklahoma State	W	6-1
6/2	vs. Alabama	L	0-1 (8)
6/2	vs. Alabama	W	7-3
6/3	vs. UCLA	L	3-16
6/4	vs. UCLA	L	4-5

2021 (6-2, NATIONAL CHAMPIONS)

6/3	vs. James Madison	L	3-4 (8)
6/5	vs. Georgia	W	8-0 (6)
6/5	vs. UCLA	W	10-3
6/6	vs. James Madison	W	6-3
6/7	vs. James Madison	W	7-1
6/8	vs. Florida State	L	4-8
6/9	vs. Florida State	W	6-2
6/10	vs. Florida State	W	5-1

2022 (5-1, NATIONAL CHAMPIONS)

6/2	vs. Northwestern	W	13-2 (5)
6/4	vs. Texas	W	7-2
6/6	vs. UCLA	L	3-7
6/6	vs. UCLA	W	15-0 (5)
6/8	vs. Texas	W	16-0
6/9	vs. Texas	W	10-5

2023 (5-0, NATIONAL CHAMPIONS)

6/1	vs. Stanford	W	2-0
6/3	vs. Tennessee	W	9-0 (5)
6/5	vs. Stanford	W	4-2 (9)
6/7	vs. Florida State	W	5-0
6/8	vs. Florida State	W	3-1

2024 (5-1, NATIONAL CHAMPIONS)

5/30	vs. Duke	W	9-1 (6)
6/1	vs. UCLA	W	1-0
6/3	vs. Florida	L	9-3
6/4	vs. Florida	W	6-5 (8)
6/5	vs. Texas	W	8-3
6/6	vs. Texas	W	8-4

WCWS RECORD VS. OPPONENTS

Alabama	5-4
Arizona	1-1
Arizona State	2-1
Auburn	2-1
Baylor	1-0
California	2-3
Duke	1-0
Florida	4-1
Florida State	4-1
Georgia	1-0
James Madison	2-1
Louisiana-Lafayette	1-0
LSU	1-1
Michigan	3-0
Missouri	0-1
Northwestern	1-0
Oklahoma State	1-0
Oregon	1-1
Southern Mississippi	1-0
Stanford	2-1
Tennessee	3-0
Texas	6-0
UCLA	4-4
USF	1-0
Washington	3-3
Total	**53-24**

OKLAHOMA SINGLE GAME (INDIVIDUAL)

Batting

Runs Scored	5, Jocelyn Alo vs. Texas (6/8/22)
Hits	4, 3x, MR: Tiare Jennings vs. Texas (6/8/22)
Runs Batted In	7, Jocelyn Alo vs. UCLA (6/6/22)
Doubles	2, 3x, Rylie Boone vs. Florida State (6/7/23)
Triples	1, 12x, MR: Rylie Boone vs. Tennessee (6/3/23)
Home Runs	2, 5x, MR: Jocelyn Alo & Tiare Jennings vs. Texas (6/8/22)
Walks Drawn	3, 2x, MR: Jayda Coleman vs. UCLA (6/6/22)
Stolen Bases	2, Christy Ring vs. Southern Miss (5/27/00)

Fielding

Putouts	21, Shay Knighten vs. Florida (6/5/17)
Assists	10, Kelsey Arnold vs. Florida (6/5/17)

Pitching

Innings Pitched	12.2, Jennifer Stewart vs. LSU (5/26/01)
Strikeouts	16, Keilani Ricketts vs. California (6/1/12)

OPPONENT SINGLE GAME (INDIVIDUAL)

Batting

Runs Scored	3, 3x, MR: Delanie Wisz of UCLA (6/6/22)
Hits	4, 2x, MR: Kinsley Washington of UCLA (6/3/19)
Runs Batted In	5, Maya Brady of UCLA (6/6/22)
Doubles	2, Bella Dayton of Texas (6/8/22)
Triples	1, 2x, MR: Tiffany Howard of Auburn (6/7/16)
Home Runs	2, 2x, MR: Skylar Wallace of Florida (6/3/24)
Walks Drawn	3, 2x, MR: Bella Dayton of Texas (6/9/22)
Stolen Bases	2, 2x, MR: Kayden Henry of Texas (6/6/24)

Fielding

Putouts	24, Janell Wheaton of Florida (6/5/17)
Assists	6, 2x, MR: Sophia Reynoso of Florida (6/5/17)

Pitching

Innings Pitched	13.0, Britni Sneed of LSU (5/26/01)
Strikeouts	19, Britni Sneed of LSU (5/26/01)

LAUREN CHAMBERLAIN, 2012-15

NCAA TOURNAMENT

GISELLE JUAREZ, 2019-21

OKLAHOMA SINGLE GAME (TEAM)

Batting

Runs Scored	24 vs. Wichita State (5/23/21)
Hits	23 vs. Arkansas (5/16/09)
Runs Batted In	22 vs. Wichita State (5/23/21)
Doubles	8, vs. Morgan State (5/21/21)
Triples	2 vs. Alabama (6/5/12)
Home Runs	6, 3x, MR: vs. California (5/21/23)
Walks Drawn	10 vs. Texas A&M (5/17/02)
Strikeouts	26 vs. Florida (6/5/17)
Stolen Bases	5 vs. Michigan (6/4/16)
Hit by Pitch	5 vs. Texas A&M (5/22/22)
Runners LOB	16 vs. Arkansas (5/17/08)

Fielding

Putouts	51 vs. Florida (6/5/17)
Assists	24 vs. Florida (6/5/17)
Errors	4, 6x, MR: vs. Baylor (6/1/17)
Double Plays	2, 5x, MR: vs. Florida (6/5/17)

Pitching

Runs Allowed	12 vs. Louisiana-Laf. (5/23/04)
Walks Issued	8 vs. UNLV (5/19/95)
Strikeouts	19 vs. Iona (5/20/11)
Hits Allowed	18 vs. Louisiana-Laf. (5/23/04)
Hit Batters	6 vs. Alabama (6/5/12)

Miscellaneous

Longest Game	W, 7-5, 17 innings vs. Florida (6/5/17)

OPPONENT SINGLE GAME (TEAM)

Batting

Runs Scored	16 by UCLA (6/3/19)
Hits	18, by Louisiana-Lafayette (5/23/04)
Runs Batted In	14 by UCLA (6/3/19)
Doubles	5, by Louisiana-Lafayette (5/23/04)
Triples	1, 8x, MR: by Auburn (5/26/17)
Home Runs	4 by Florida (6/3/24)
Walks Drawn	8, by UNLV (5/19/95)
Strikeouts	19, by Iona (5/20/11)
Stolen Bases	3, 3x, MR: by Texas (6/6/24)
Hit by Pitch	6, by Alabama (6/5/12)
Runners LOB	12, by Arizona (5/28/05)

Fielding

Putouts	51, by Florida (6/5/17)
Assists	17, 2x, MR: by Auburn (5/26/17)
Errors	5, by Northern Iowa (5/17/96)
Double Plays	3 by Texas (6/9/22)

Pitching

Runs Allowed	24, by Wichita State (5/23/21)
Walks Issued	10, by Texas A&M (5/17/02)
Strikeouts	26, by Florida (6/5/17)
Hits Allowed	23, by Arkansas (5/16/09)
Hit Batters	5, by Texas A&M (5/22/22)

NCAA CHAMPIONSHIP RECORD VS. OPPONENTS

Alabama	6-6
Arizona	7-5
Arizona State	2-1
Arkansas	7-0
Auburn	4-1
Baylor	1-0
Bethune-Cookman	1-0
Boston University	1-0
Bryant	1-0
California	3-3
Cal State Northridge	1-0
Central Arkansas	1-0
Clemson	2-0
Cleveland State	1-0
Colgate	1-0
DePaul	0-2
Duke	1-0
Florida	4-1
Florida State	6-1
Fordham	2-0
Georgia	1-0
Harvard	3-0
Hofstra	1-0
Iona	1-0
Iowa	0-2
James Madison	2-1
Kent State	1-1
Lehigh	2-0
Long Beach State	1-0
Louisiana-Lafayette	5-1
LSU	1-2
Marist	1-0
Massachusetts	2-2
Michigan	3-2
Missouri	2-1
Missouri State	1-0
Morgan State	1-0
North Carolina	1-0
North Dakota State	1-2
Northern Iowa	2-0
Northwestern	4-0
Oklahoma State	2-2
Ole Miss	2-0
Oregon	6-1
Oregon State	4-0
Prairie View A&M	1-0
Southern Miss	1-1
Stanford	2-1
Syracuse	1-0
Temple	1-0
Tennessee	5-1
Texas	7-0
Texas A&M	10-0
Tulsa	6-2
UCF	2-0
UCLA	4-4
UMBC	1-0
UNLV	1-2
USF	2-0
UT-Arlington	1-0
Utah	2-0
Washington	8-5
Wichita State	4-0
Wisconsin	2-1
Total	**156-52**

OKLAHOMA SINGLE GAME (INDIVIDUAL)

Batting

Runs Scored ..... 5, Jocelyn Alo vs. Texas (6/8/22)
Hits ..... 4, 9x, MR: Tiare Jennings vs. California (5/21/23)
Runs Batted In ..... 7, 2x, MR: Jocelyn Alo vs. UCLA (6/6/22)
Doubles ..... 3, Tiare Jennings vs. Morgan State (5/21/21)
Triples ..... 1, 25x, MR: Jayda Coleman vs. Cleveland State (5/17/24)
Home Runs ..... 3, Amber Flores at Washington (5/27/10)
Walks Drawn ..... 4, Keilani Ricketts vs. Tulsa (5/22/11)
Stolen Bases ..... 2, 5x, MR: Raegan Rogers (5/27/17)

Fielding

Putouts ..... 21, Shay Knighten vs. Florida (6/5/17)
Assists ..... 10, Kelsey Arnold vs. Florida (6/5/17)

Pitching

Innings Pitched ..... 12.2, Jennifer Stewart vs. LSU (5/26/01)
Strikeouts ..... 19, Keilani Ricketts vs. Iona (5/20/11)

OPPONENT SINGLE GAME (INDIVIDUAL)

Batting

Runs Scored ..... 4, Ashley Evans of Louisiana-Lafayette (5/23/04)
Hits ..... 4, 2x, MR: Kinsley Washington of UCLA (6/3/19)
Runs Batted In ..... 5, Maya Brady of UCLA (6/6/22)
Doubles ..... 2, 2x, MR: Bella Dayton of Texas (6/8/22)
Triples ..... 1, 7x, MR: Kasey Cooper of Auburn (5/26/17)
Home Runs ..... 2, 4x, MR: Skylar Wallace of Florida (6/3/24)
Walks Drawn ..... 3, 6x, MR: Michaela Edenfield of Florida State (5/23/24)
Stolen Bases ..... 2, 2x, MR: Kayden Henry of Texas (6/6/24)

Fielding

Putouts ..... 24, Janell Wheaton of Florida (6/5/17)
Assists ..... 7, Meredith Bagley of Harvard (5/16/98)

Pitching

Innings Pitched ..... 13.0, Britni Sneed of LSU (5/26/01)
Strikeouts ..... 19, 2x, MR: Jennie Ritter of Michigan (5/21/06)

PAIGE LOWARY & LEA WODACH, CLASS OF 2018

AGAINST CONFERENCES

AMERICA EAST (5-2)

Boston University	2-1
Hofstra	0-1
Maine	2-0
UMBC	1-0

AMERICAN ATHLETIC (32-0)

East Carolina	2-0
Houston	10-0
Tulsa	10-0
UCF	2-0
Wichita State	8-0

ATLANTIC 10 (19-4)

Fordham	2-0
George Washington	1-0
Rhode Island	1-1
Rutgers	1-0
Saint Joseph's (PA)	1-0
Saint Louis	2-0
Temple	5-0
UMass	6-3

ATLANTIC COAST (39-10)

Clemson	2-0
Duke	3-0
Florida State	11-5
Georgia Tech	0-1
Louisville	2-0
NC State	2-2
North Carolina	8-0
Notre Dame	2-1
Pittsburgh	1-0
Syracuse	4-0
Virginia	3-1
Virginia Tech	1-0

ATLANTIC SUN (19-3)

Central Arkansas	2-0
Florida Atlantic	1-2
Florida International	3-0
Liberty	3-0
Lipscomb	3-0
Samford	2-0
Stetson	2-0
UTSA	3-1

BIG 12 (503-122)

Baylor	68-11
BYU	3-1
Houston	3-0
Iowa State	69-4
Kansas	68-12
Missouri	28-14
Nebraska	25-20
Oklahoma State	73-13
Texas	61-27
Texas A&M	33-13
Texas Tech	69-7
UCF	3-0

BIG EAST (30-8)

Boston College	1-0
Creighton	1-0
DePaul	9-2
Louisville	4-2
Notre Dame	3-3
Providence	1-1
Rutgers	2-0
Seton Hall	1-0
South Florida	1-0
Syracuse	2-0
UConn	3-0
Villanova	2-0

Italicized teams have departed conference

BIG SKY (10-1)

CSUN	1-0
Montana	1-0
Northern Arizona	0-1
Northern Colorado	2-0
Portland State	1-0
Sacramento State	1-0
Weber State	4-0

BIG SOUTH (4-1)

Liberty	1-0
Longwood	1-0
Radford	1-0
Winthrop	1-1

BIG TEN (94-39-2)

Illinois	5-1-1
Indiana	11-2-1
Iowa	13-4
Maryland	2-0
Michigan	8-13
Michigan State	4-3
Minnesota	4-8
Nebraska	7-2
Northwestern	22-2
Ohio State	7-0
Penn State	4-1
Purdue	1-0
Wisconsin	6-3

BIG WEST (76-32)

Cal Poly	5-2
Cal State Fullerton	9-11
CSUN	7-1
Fresno State	0-2
Hawai'i	5-1
Long Beach State	15-2
New Mexico State	12-2
Pacific	8-2
San Jose State	0-1
UC Davis	1-0
UC Riverside	3-0
UC San Diego	1-0
UC Santa Barbara	7-0
UNLV	1-2
Utah State	2-6

COASTAL ATHLETIC (2-1)

James Madison	2-1

COLONIAL ATHLETIC (4-0)

East Carolina	2-0
Hofstra	2-0

CONFERENCE USA (56-17)

Charlotte	1-0
DePaul	3-3
Florida Atlantic	1-0
Houston	4-1
Liberty	2-0
Louisiana Tech	3-0
Louisville	1-1
Memphis	2-0
North Texas	8-1
Southern Miss	2-3
South Florida	2-1
Tulsa	13-6
UAB	10-1
UTEP	2-0
Western Kentucky	2-0

HORIZON LEAGUE (35-3)

Butler	3-0
Cleveland State	1-0
Northern Illinois	3-0
Notre Dame	1-1
Oklahoma City	19-1
UIC	8-1

IVY LEAGUE (12-0)

Dartmouth	3-0
Harvard	3-0
Penn	3-0
Princeton	2-0
Yale	1-0

METRO ATLANTIC ATHLETIC (5-0)

Fairfield	2-0
Iona	1-0
Manhattan	1-0
Marist	1-0

MID-AMERICAN (22-10)

Ball State	1-0
Bowling Green	2-0
Central Michigan	3-4
Eastern Michigan	1-0
Kent State	7-0
Miami (OH)	2-1
Northern Illinois	2-0
Toledo	1-1
Western Michigan	3-4

MID-EASTERN ATHLETIC (2-0)

Florida A&M	2-0

MISSOURI VALLEY (131-25)

Bradley	1-0
Creighton	16-11
Drake	7-0
Evansville	4-0
Illinois State	9-0
Indiana State	1-0
Missouri State	15-4
New Mexico State	4-1
Northern Iowa	5-0
Southern Illinois	8-2
Tulsa	12-0
UIC	2-0
Wichita State	47-7

MOUNTAIN WEST (42-1)

Boise State	2-0
BYU	2-0
Colorado State	4-0
Fresno State	1-0
Nevada	4-0
New Mexico	6-0
San Diego State	9-1
San Jose State	1-0
UNLV	5-0
Utah	8-0

NORTHEAST (5-1)

Bryant	2-0
Robert Morris	2-1
Saint Francis	1-0

OHIO VALLEY (7-0)

Austin Peay State	1-0
Murray State	1-0
SIUE	1-0
Tennessee Tech	4-0

PAC-12 (109-94)

Arizona	22-29
Arizona State	15-14
California	8-11
Oregon	12-6
Oregon State	16-3
Stanford	5-3
UCLA	9-13
Utah	6-0
Washington	16-15

PATRIOT LEAGUE (7-1)

Army	1-0
Boston University	2-1
Colgate	1-0
Lehigh	3-0

AGAINST CONFERENCES

SOUTHEASTERN (113-37)

Alabama	8-10
Arkansas	25-2
Auburn	8-2
Florida	8-2
Georgia	4-4
Kentucky	10-1
LSU	11-8
Mississippi State	8-0
Missouri	4-0
Ole Miss	6-0
South Carolina	4-3
Tennessee	7-5
Texas A&M	10-0

SOUTHERN (6-0)

Appalachian State	2-0
Chattanooga	1-0
Mercer	1-0
Samford	2-0

SOUTHLAND (106-29)

Abilene Christian	5-0
Central Arkansas	7-0
Incarnate Word	1-0
Lamar	2-0
Louisiana Tech	3-2
McNeese State	16-2
New Mexico State	5-0
Nicholls State	5-0
North Texas	+2-0
Northwestern State	7-0
Sam Houston State	8-4
Southeastern Louisiana	2-0
Stephen F. Austin	7-0
Texas A&M-Commerce	1-0
Texas State	4-0
ULM	13-2
UT Arlington	23-19

SOUTHWESTERN ATHLETIC (4-0)

Prairie View A&M	1-0
UAPB	3-0

SUMMIT LEAGUE (20-6)

Eastern Illinois	1-0
North Dakota State	1-2
Northern Illinois	2-2
Omaha	2-0
Purdue Fort Wayne	2-0
South Dakota State	1-0
Southern Utah	2-0
UMKC	5-0
Valparaiso	2-0
Western Illinois	2-2

SUN BELT (48-6)

Florida Atlantic	1-0
Florida International	2-0
Georgia State	1-0
Louisiana	13-4
Louisiana Tech	3-1
North Texas	22-0
South Florida	0-1
Texas State	1-0
Troy	2-0
ULM	2-0
UT Arlington	1-0

WEST COAST (20-0)

BYU	6-0
Loyola Marymount	9-0
Pacific	1-0
Saint Mary's	1-0
San Diego	1-0
Santa Clara	2-0

Italicized teams have departed conference

WESTERN ATHLETIC (77-33)

Boise State	1-0
BYU	1-1
Colorado State	3-4
Fresno State	7-9
Grand Canyon	6-0
Hawai'i	1-2
New Mexico	9-5
New Mexico State	5-0
Sam Houston State	1-0
San Diego State	3-0
San Jose State	0-1
Seattle	2-0
Stephen F. Austin	1-0
Tarleton State	3-0
Tulsa	13-4
UMKC	2-0
UNLV	2-1
Utah	7-5
Utah Valley	3-0
UT Arlington	1-0
UTEP	2-0
Wyoming	4-1

DIVISION I INDEPENDENTS (29-38)

Cal State Bakersfield	2-0
Illinois State	4-0
Louisiana	2-12
Missouri State	5-8
North Dakota State	2-0
Sacramento State	1-1
Saint Louis	2-0
Southeastern Louisiana	2-0
Texas Woman's	2-15
UNLV	1-0
USIU	3-0
Utah Valley	2-0
UTRGV	1-0
Western Illinois	0-2

NON-DIVISION I (223-75)

Adelphi	0-1
Adrian	1-0
Angelo State	2-0
Aquinas	2-0
Barry	3-0
Birmingham-Southern	2-0
Bryant	1-0
Buena Vista	3-0
Cal Poly-Ponoma	2-2
Cameron	13-1
Carthage	1-0
Centenary	6-0
Central Arizona	1-1
Central Arkansas	2-0
Central Oklahoma	23-11
Chapman College	1-1
CSUN	2-4
East Central	1-0
Eastern Oklahoma	4-0
Edinboro	1-0
Emporia State	2-1
Fullerton	0-2
Grand Valley State	1-0
Keene State	1-0
Madonna	2-0
Mesa	1-0
Metropolitan State	1-0
Midwestern State	1-1
Minnesota Duluth	1-0
Nebraska Kearney	4-0
Nebraska Wesleyan	1-0
New Haven	1-0
New Mexico Highlands	1-0
Nicholls State	0-1
Northeastern State	3-0
Northern Colorado	1-0
Northern Iowa	1-1
Northwestern Oklahoma State	4-4
Northwest Missouri State	2-0
Northwood	3-0
Oklahoma Baptist	25-6
Oklahoma Christian	7-0
Oklahoma City	17-16
Omaha	2-0
Our Lady of the Lake	1-0
Phillips	2-0
Pima	1-0
Pittsburg State	1-1
Portland State	1-0
Quincy	1-0
Regis	2-0
Sam Houston State	4-3
SIUE	1-0
Slippery Rock	1-0
Southeast Missouri State	2-1
Southwest Baptist	1-0
Southwestern Oklahoma State	9-2
St. Edward's	1-1
Stephen F. Austin	5-0
St. Gregory's	5-0
St. Mary's	1-2
St. Thomas (FL)	1-0
Tarkio	1-3
Tarleton State	1-0
Texas A&M-Corpus Christi	2-0
Texas Lutheran	1-0
Texas State	1-1
Texas Wesleyan	9-2
Truman State	2-0
USAO	3-2
Washburn	3-2
Wayne State	1-0
West Texas A&M	6-2

AMERICAN WEST (1-2)

CSUN	0-1
Sacramento State	0-1
Southern Utah	1-0

AMERICAN SOUTH (0-1)

Louisiana Tech	0-1

BIG EIGHT (125-170)

Iowa State	29-24
Kansas	14-32
Kansas State	15-4
Missouri	23-27
Nebraska	13-22
Oklahoma State	31-61

GATEWAY (6-2)

Illinois State	3-1
Missouri State	1-0
Northern Iowa	2-1

GREAT MIDWEST (0-1)

DePaul	0-1

METRO (2-6)

Florida State	2-3
South Carolina	0-2
South Florida	0-1

SOUTHWEST (22-20)

Baylor	8-3
Texas A&M	10-17
Texas Tech	4-0

SERIES HISTORY

ABILENE CHRISTIAN
OU Leads: 5-0
In Norman: 3-0
Neutral: 2-0

Date	Location	W/L	Score
3-3-18	Norman, Okla.	W	8-0 (5)
3-4-18	Norman, Okla.	W	8-1
2-28-20	Norman, Okla.	W	4-2
2-11-21	El Paso, Texas	W	9-0 (5)
2-12-21	El Paso, Texas	W	11-0 (6)

ADELPHI
OU Trails: 0-1
Neutral: 0-1

Date	Location	W/L	Score
3-16-90	Tallahassee, Fla.	L	2-4

ADRIAN
OU Leads: 1-0
Neutral: 1-0

Date	Location	W/L	Score
3-5-93	Fort Myers, Fla.	W	12-2

ALABAMA
OU Trails: 8-10
In Tuscaloosa: 1-2
Neutral: 7-8

Date	Location	W/L	Score
2-16-97	Oklahoma City, Okla.	W	12-0
2-22-02	Columbus, Ga.	L	1-6
5-24-03	Oklahoma City, Okla.	W	6-3 (9)^
2-11-05	Houston, Texas	L	0-2
3-16-06	Fullerton, Calif.	L	0-5
2-21-09	Cathedral City, Calif.	L	3-4
6-4-12	Oklahoma City, Okla.	W	4-1^
6-5-12	Oklahoma City, Okla.	L	6-8^
6-6-12	Oklahoma City, Okla.	L	4-5^
5-29-14	Oklahoma City, Okla.	L	2-6^
5-22-15	Tuscaloosa, Ala.	W	5-2%
5-23-15	Tuscaloosa, Ala.	L	0-2%
5-23-15	Tuscaloosa, Ala.	L	3-5%
3-19-16	Fullerton, Calif.	W	2-0
6-3-16	Oklahoma City, Okla.	W	3-0 (8)
5-30-19	Oklahoma City, Okla.	W	3-2
6-2-19	Oklahoma City, Okla.	L	0-1 (8)^
6-2-19	Oklahoma City, Okla.	W	7-3^

ANGELO STATE
OU Leads: 2-0
Neutral: 2-0

Date	Location	W/L	Score
5-4-78	Denton, Texas	W	10-1
9-15-79	College Station, Texas	W	12-3

APPALACHIAN STATE
OU Leads: 2-0
Neutral: 2-0

Date	Location	W/L	Score
2-4-05	Clearwater, Fla.	W	6-2
2-11-11	Tempe, Ariz.	W	8-0 (5)

AQUINAS
OU Leads: 2-0
Neutral 2-0

Date	Location	W/L	Score
3-9-92	Fort Myers, Fla.	W	9-0
3-6-93	Fort Myers, Fla.	W	3-2

ARIZONA
OU Trails: 22-29
In Norman: 4-1
In Tuscon: 6-15
Neutral: 12-14

Date	Location	W/L	Score
3-14-79	Tucson, Ariz.	L	3-4
3-14-79	Tucson, Ariz.	W	4-3
3-15-80	Las Cruces, N.M.	W	10-2
3-17-83	Norman, Okla.	W	2-1
3-24-84	Fullerton, Calif.	L	1-2
3-15-85	Norman, Okla.	W	1-0
3-8-86	Albuquerque, N.M.	W	1-0
3-19-87	Houston, Texas	L	0-10
3-6-88	Las Cruces, N.M.	L	2-11
2-15-90	Tucson, Ariz.	L	0-8
2-24-95	College Station, Texas	L	1-12
2-25-95	College Station, Texas	L	2-8
3-10-95	Tucson, Ariz.	L	0-7
3-10-95	Tucson, Ariz.	L	5-13
3-14-95	Tucson, Ariz.	L	1-19
3-14-95	Tucson, Ariz.	L	3-11
3-8-96	Tucson, Ariz.	L	0-10
3-10-96	Tucson, Ariz.	L	0-10
3-21-96	Fullerton, Calif.	L	1-2
3-6-98	Tucson, Ariz.	L	4-6
3-6-98	Tucson, Ariz.	W	4-3
2-20-00	Tucson, Ariz.	L	0-6
5-28-00	Oklahoma City, Okla.	W	1-0^
3-4-01	Tucson, Ariz.	L	2-6
5-25-01	Oklahoma City, Okla.	L	4-5 (8)^
4-17-02	Oklahoma City, Okla.	L	0-1 (9)
3-19-04	Fullerton, Calif.	L	1-9
5-22-04	Tucson, Ariz.	W	3-2$
3-19-05	Fullerton, Calif.	L	0-4
5-27-05	Tucson, Ariz.	L	0-6%
5-28-05	Tucson, Ariz.	L	6-7%
3-15-07	Fullerton, Calif.	W	6-2
3-18-07	Fullerton, Calif.	W	11-0 (5)
5-23-08	Tucson, Ariz.	L	1-3%
5-24-08	Tucson, Ariz.	W	2-0%
5-24-08	Tucson, Ariz.	L	2-5%
3-19-10	Fullerton, Calif.	L	3-4
2-12-11	Tempe, Ariz.	W	11-1 (5)
3-17-11	Fullerton, Calif.	W	5-3
5-27-11	Tucson, Ariz.	W	6-0%
5-28-11	Tucson, Ariz.	W	5-2%
5-25-12	Norman, Okla.	W	6-0%
5-26-12	Norman, Okla.	W	7-1%
2-21-13	Palm Springs, Calif.	W	5-0
3-16-13	Fullerton, Calif.	W	4-0
2-19-15	Palm Springs, Calif.	L	4-5
3-14-17	Long Beach, Calif.	L	3-4
2-24-18	Palm Springs, Calif.	L	0-2
2-23-19	Palm Springs, Calif.	W	2-1
2-15-20	Tucson, Ariz.	W	6-4 (10)
2-26-22	Cathedral City, Calif.	W	10-2 (5)

ARIZONA STATE
Series Tied: 15-14
In Norman: 0-4
In Tempe: 5-4
Neutral: 10-6

Date	Location	W/L	Score
3-15-79	Tempe, Ariz.	L	0-3
3-14-80	Las Cruces, N.M.	W	4-1
3-15-80	Las Cruces, N.M.	W	5-2
4-10-81	College Station, Texas	L	0-4
3-16-82	Norman, Okla.	L	0-2
3-17-82	Norman, Okla.	L	0-1
3-13-84	Norman, Okla.	L	2-5
3-12-85	Norman, Okla.	L	1-2 (8)
3-23-85	Fullerton, Calif.	W	3-2
3-19-87	Houston, Texas	L	4-12 (10)
3-5-88	Las Cruces, N.M.	L	2-3
3-25-88	Sunnyvale, Calif.	L	3-4
3-3-89	Las Cruces, N.M.	L	2-7
2-28-03	Tempe, Ariz.	W	7-2
3-1-03	Tempe, Ariz.	W	6-0
3-2-03	Tempe, Ariz.	W	8-5
3-13-03	Fullerton, Calif.	W	5-3
3-17-05	Fullerton, Calif.	W	6-1
2-20-09	Cathedral City, Calif.	W	8-6
3-18-10	Fullerton, Calif.	W	5-4
2-12-11	Tempe, Ariz.	L	3-4
6-2-11	Oklahoma City, Okla.	L	1-3^
6-3-12	Oklahoma City, Okla.	W	5-3^
2-14-14	Tempe, Ariz.	L	0-7
2-14-15	Tempe, Ariz.	W	5-1
2-15-15	Tempe, Ariz.	L	4-8
2-22-18	Palm Springs, Calif.	W	7-2
6-2-18	Oklahoma City, Okla.	W	2-0^
2-26-21	Tempe, Ariz.	W	5-3

ARKANSAS
OU Leads: 25-2
In Norman: 15-1
In Fayetteville: 8-1
Neutral: 2-0

Date	Location	W/L	Score
2-13-00	Grand Prairie, Texas	W	5-3
2-23-00	Norman, Okla.	W	3-0
2-23-00	Norman, Okla.	W	6-2
2-10-01	Grand Prairie, Texas	W	8-1
2-20-01	Fayetteville, Ark.	W	2-0
2-20-01	Fayetteville, Ark.	W	3-2
3-2-05	Norman, Okla.	W	12-0 (5)
3-2-05	Norman, Okla.	W	8-0 (6)
5-1-06	Fayetteville, Ark.	W	5-4
5-1-06	Fayetteville, Ark.	W	5-0
2-28-07	Norman, Okla.	W	14-0 (5)
2-28-07	Norman, Okla.	W	10-2 (5)
4-7-08	Fayetteville, Ark.	L	2-3
4-7-08	Fayetteville, Ark.	W	3-2
5-17-08	Norman, Okla.	W	6-5 (11)$
4-8-09	Norman, Okla.	L	9-11
5-16-09	Norman, Okla.	W	21-2$
3-24-10	Fayetteville, Ark.	W	6-1
5-18-13	Norman, Okla.	W	10-5$
5-19-13	Norman, Okla.	W	14-1 (5)$
4-30-14	Fayetteville, Ark.	W	10-2 (5)
4-8-15	Norman, Okla.	W	10-1 (5)
4-20-16	Fayetteville, Ark.	W	3-1
4-5-17	Norman, Okla.	W	4-2
5-20-17	Norman, Okla.	W	5-3$
5-25-18	Norman, Okla.	W	7-2%
5-26-18	Norman, Okla.	W	9-0%

ARMY
OU Leads: 1-0
Neutral: 1-0

Date	Location	W/L	Score
2-18-23	Waco, Texas	W	9-0 (5)

AUBURN
OU Leads: 8-2
In Norman: 1-0
In Auburn: 2-0
Neutral: 5-2

Date	Location	W/L	Score
3-1-02	Miami, Fla.	W	6-2
3-4-11	Norman, Okla.	W	6-0
6-6-16	Oklahoma City, Okla.	W	3-2^
6-7-16	Oklahoma City, Okla.	L	7-11 (8)^
6-8-16	Oklahoma City, Okla.	W	2-1^
2-9-17	Puerto Vallara, Mexico	L	2-3
5-26-17	Auburn, Ala.	W	4-0%
5-27-17	Auburn, Ala.	W	5-2%
3-18-23	Oklahoma City, Okla.	W	14-0 (5)
3-19-23	Oklahoma City, Okla.	W	7-1

AUSTIN PEAY STATE
OU Leads: 1-0
In Norman: 1-0

Date	Location	W/L	Score
3-6-12	Norman, Okla.	W	8-0 (5)

BALL STATE
OU Leads: 1-0
Neutral: 1-0

Date	Location	W/L	Score
3-11-94	Tampa, Fla.	W	1-0

BARRY
OU Leads: 3-0
Neutral: 3-0

Date	Location	W/L	Score
3-16-91	Fort Myers, Fla.	W	8-7
3-16-91	Fort Myers, Fla.	W	5-4
3-9-92	Fort Myers, Fla.	W	8-0

BAYLOR
OU Leads: 76-14
In Norman: 30-7
In Waco: 26-6
Neutral: 20-1

Date	Location	W/L	Score
9-21-79	Denton, Texas	L	0-2
9-29-79	Nacogdoches, Texas	W	5-1
9-12-80	San Antonio, Texas	W	4-1
9-19-80	Nacogdoches, Texas	W	8-0
9-27-80	Denton, Texas	W	7-1
3-17-83	Norman, Okla.	L	3-5
3-20-87	Houston, Texas	W	5-3
4-24-87	Stillwater, Okla.	W	10-1
4-25-87	Stillwater, Okla.	W	2-1
3-6-88	Las Cruces, N.M.	W	3-0
3-10-88	Norman, Okla.	L	2-3
3-9-97	Oklahoma City, Okla.	W	3-0*
3-15-97	Houston, Texas	W	3-0*
3-15-97	Houston, Texas	W	3-1*
4-5-97	Norman, Okla.	W	1-0*
4-5-97	Norman, Okla.	W	2-0*
3-13-98	Norman, Okla.	W	5-4*
3-14-98	Norman, Okla.	W	9-0*
4-4-98	Waco, Texas	W	5-1*
4-4-98	Waco, Texas	W	5-3*
5-1-98	Oklahoma City, Okla.	W	3-2!
3-6-99	Norman, Okla.	W	6-1*
3-6-99	Norman, Okla.	W	4-2*
4-21-00	Waco, Texas	W	6-0*
4-22-00	Waco, Texas	W	8-1*
3-2-01	Tucson, Ariz.	W	2-1*
4-21-01	Norman, Okla.	W	16-0*
4-22-01	Norman, Okla.	W	7-1*
4-27-02	Waco, Texas	W	5-1 (10)*
4-28-02	Waco, Texas	W	2-0*
3-29-03	Norman, Okla.	W	2-0*
3-30-03	Norman, Okla.	W	3-0*
5-3-03	Oklahoma City, Okla.	W	1-0!
3-29-04	Waco, Texas	L	1-3 (10)*
3-29-04	Waco, Texas	L	1-4*
5-13-04	Oklahoma City, Okla.	W	5-2!
4-18-05	Norman, Okla.	W	2-0*
4-18-05	Norman, Okla.	L	5-6*
4-10-06	Waco, Texas	W	9-7*
4-10-06	Waco, Texas	L	1-5*
4-18-07	Norman, Okla.	W	3-2 (8)*
4-18-07	Norman, Okla.	W	7-4*
4-30-08	Waco, Texas	W	4-0*
4-30-08	Waco, Texas	W	9-4 (12)*
4-1-09	Norman, Okla.	L	0-5*
4-1-09	Norman, Okla.	W	4-0*
4-21-10	Waco, Texas	W	6-1*
4-21-10	Waco, Texas	W	3-1*
4-9-11	Norman, Okla.	W	3-2*
4-10-11	Norman, Okla.	L	2-5*
3-23-12	Waco, Texas	W	2-0*
3-24-12	Waco, Texas	W	5-0*
3-25-12	Waco, Texas	L	0-1*
4-5-13	Norman, Okla.	W	8-3*
4-6-13	Norman, Okla.	W	9-3*
4-7-13	Norman, Okla.	W	8-0 (6)*
4-11-14	Waco, Texas	W	3-2*
4-12-14	Waco, Texas	W	2-0*
4-13-14	Waco, Texas	L	6-8*
4-16-15	Norman, Okla.	L	0-8 (6)*
4-17-15	Norman, Okla.	W	5-2*
4-18-15	Norman, Okla.	W	11-3 (5)*
4-8-16	Waco, Texas	W	5-0*
4-9-16	Waco, Texas	W	4-0*
4-10-16	Waco, Texas	W	7-4*
4-22-17	Norman, Okla.	W	3-2 (10)*
4-23-17	Norman, Okla.	L	3-4*
4-23-17	Norman, Okla.	W	6-0*
6-1-17	Oklahoma City, Okla.	W	6-3^
3-29-18	Waco, Texas	W	5-0*
3-30-18	Waco, Texas	W	9-0 (5)*
3-31-18	Waco, Texas	W	4-1*
5-12-18	Oklahoma City, Okla.	W	6-4!
4-5-19	Norman, Okla.	W	7-5*
4-6-19	Norman, Okla.	W	8-0 (5)*
4-7-19	Norman, Okla.	W	16-0 (5)*
4-27-21	Waco, Texas	W	7-1*
4-27-21	Waco, Texas	W	11-0 (6)*
5-14-21	Oklahoma City, Okla.	W	10-2 (5)!
3-10-22	Honolulu, Hawaii	W	12-3 (5)
3-25-22	Norman, Okla.	W	9-1 (5)*
3-26-22	Norman, Okla.	W	8-0 (5)*
3-27-22	Norman, Okla.	W	3-1*
2-19-23	Waco, Texas	L	3-4
4-21-23	Waco, Texas	W	7-0*
4-22-23	Waco, Texas	W	4-0*
4-22-23	Waco, Texas	W	2-0*
3-22-24	Oklahoma City, Okla.	W	8-1*
3-23-24	Norman, Okla.	W	12-3 (5)*
3-23-24	Norman, Okla.	W	7-4*

BETHUNE-COOKMAN
OU Leads: 1-0
Neutral: 1-0

Date	Location	W/L	Score
5-15-03	Gainesville, Fla.	W	5-1$

BIRMINGHAM-SOUTHERN
OU Leads: 2-0
In Norman: 2-0

Date	Location	W/L	Score
2-16-07	Norman, Okla.	W	14-1 (5)
2-18-07	Norman, Okla.	W	17-0 (5)

BOISE STATE
OU Leads: 3-0
Neutral: 3-0

Date	Location	W/L	Score
2-20-10	Las Vegas, Nev.	W	8-4
2-24-12	Palm Springs, Calif.	W	9-0 (5)
2-20-14	Palm Springs, Calif.	W	9-1 (5)

BOSTON COLLEGE
OU Leads: 1-0
Neutral: 1-0

Date	Location	W/L	Score
3-6-94	Gainesville, Fla.	W	2-1

BOSTON UNIVERSITY
OU leads: 4-2
In Norman: 1-0
Neutral: 3-2

Date	Location	W/L	Score
3-8-93	Fort Myers, Fla.	L	2-4
3-7-94	Gainesville, Fla.	W	1-0
2-28-98	Columbus, Ga.	W	5-0
2-13-15	Tempe, Ariz.	W	14-4 (5)
2-17-18	Las Cruces, N.M.	L	3-4
5-18-18	Norman, Okla.	W	9-0 (5)$

BOWLING GREEN
OU Leads: 2-0
Neutral: 2-0

Date	Location	W/L	Score
3-24-94	Sacramento, Calif.	W	7-2
3-15-09	Fullerton, Calif.	W	8-0

BRADLEY
OU Leads: 1-0
In Norman: 1-0

Date	Location	W/L	Score
3-18-14	Norman, Okla.	W	8-0 (6)

BRYANT
OU Leads: 3-0
In Norman: 1-0
Neutral: 2-0

Date	Location	W/L	Score
3-8-92	Fort Myers, Fla.	W	4-1
5-16-14	Norman, Okla.	W	14-4 (5)$
2-14-20	Tucson, Ariz.	W	8-3

BUENA VISTA
OU Leads: 3-0
In Norman: 3-0

Date	Location	W/L	Score
3-16-81	Norman, Okla.	W	6-5
3-17-81	Norman, Okla.	W	11-1
3-22-83	Norman, Okla.	W	10-0

BUTLER
OU Leads: 3-0
Neutral: 3-0

Date	Location	W/L	Score
3-17-91	Fort Myers, Fla.	W	3-0
3-8-92	Fort Myers, Fla.	W	17-0
3-7-93	Fort Myers, Fla.	W	9-0

BYU
OU Leads: 12-2
In Norman: 4-1
Neutral: 8-1

Date	Location	W/L	Score
3-7-86	Albuquerque, N.M.	W	1-0
4-24-86	Logan, Utah	L	0-1
2-9-01	Grand Prairie, Texas	W	6-3
2-15-08	Las Vegas, Nev.	W	8-5
3-11-16	Norman, Okla.	W	8-0 (5)
3-12-16	Norman, Okla.	W	3-0
2-9-17	Puerto Vallarta, Mexico	W	7-1
2-23-18	Palm Springs, Calif.	W	10-0 (6)
2-22-19	Palm Springs, Calif.	W	5-0
2-8-20	Puerto Vallarta, Mexico	W	3-1
4-11-24	Norman, Okla.	W	8-0 (5)*
4-12-24	Norman, Okla.	L	9-4
4-13-24	Norman, Okla.	W	7-3
5-10-24	Oklahoma City, Okla.	W	13-2 (5)!

CALIFORNIA
OU Trails: 8-11
In Norman: 2-2
In Berkeley: 0-2
Neutral: 6-7

Date	Location	W/L	Score
4-25-80	Berkeley, Calif.	L	1-2
4-26-80	Berkeley, Calif.	L	0-1
3-20-81	Norman, Okla.	W	2-1
3-25-81	Norman, Okla.	L	0-1
5-22-81	Norman, Okla.	L	1-4
3-26-88	Sunnyvale, Calif.	L	5-11
3-26-93	Sunnyvale, Calif.	L	0-1
3-27-94	Sacramento, Calif.	L	5-6
2-27-98	Columbus, Ga.	W	1-0
5-25-00	Oklahoma City, Okla.	W	2-1^
5-23-02	Oklahoma City, Okla.	L	2-4^
5-24-03	Oklahoma City, Okla.	L	2-5^
5-28-04	Oklahoma City, Okla.	L	1-2 (8)^
2-24-07	Palm Springs, Calif.	W	11-3 (5)
3-15-08	Sacramento, Calif.	L	0-2
2-20-10	Las Vegas, Nev.	W	12-1 (5)
6-1-12	Oklahoma City, Okla.	W	3-0^
3-11-22	Honolulu, Hawaii	W	8-0 (5)
5-21-23	Norman, Okla.	W	16-3 (5)$

CAL POLY
OU leads: 5-2
Neutral: 5-2

Date	Location	W/L	Score
2-25-06	Palm Springs, Calif.	W	5-2
2-17-08	Las Vegas, Nev.	W	3-2
3-14-08	Sacramento, Calif.	W	5-4 (8)
2-20-09	Cathedral City, Calif.	W	3-2
2-26-11	Cathedral City, Calif.	W	4-2
3-17-17	Los Angeles, Calif.	L	1-3
3-18-17	Los Angeles, Calif.	L	1-3

SERIES HISTORY

CAL POLY POMONA
Series tied: 2-2
In Pomona: 2-0
Neutral: 0-2

Date	Location	W/L	Score
3-10-81	Pomona, Calif.	W	3-1
3-10-81	Pomona, Calif.	W	5-2
3-22-85	Fullerton, Calif.	L	0-1 (9)
3-22-86	Fullerton, Calif.	L	0-1

CAL STATE BAKERSFIELD
OU Leads: 2-0
Neutral: 2-0

Date	Location	W/L	Score
2-10-11	Tempe, Ariz.	W	11-2 (5)
2-10-12	Las Vegas, Nev.	W	6-0

CAL STATE FULLERTON
OU Trails: 9-11
In Norman: 1-0
In Fullerton: 3-8
Neutral: 5-3

Date	Location	W/L	Score
3-12-81	Fullerton, Calif.	L	0-6
3-12-81	Fullerton, Calif.	L	0-1 (11)
4-11-81	College Station, Texas	L	0-3
3-23-84	Fullerton, Calif.	L	0-1
3-3-88	Las Cruces, N.M.	L	0-5
2-16-90	Tucson, Ariz.	L	1-7
3-19-99	Fullerton, Calif.	W	5-3
2-25-00	Norman, Okla.	W	8-0
3-14-02	Fullerton, Calif.	L	0-6
2-21-03	Columbus, Ga.	W	3-0
2-9-08	Fullerton, Calif.	L	2-10 (5)
3-14-09	Fullerton, Calif.	L	3-4
2-19-10	Henderson, Nev.	W	7-1
3-17-13	Fullerton, Calif.	W	9-0 (5)
2-7-14	Fullerton, Calif.	L	1-3
3-18-16	Fullerton, Calif.	L	5-7
3-18-18	Fullerton, Calif.	W	14-3
2-24-19	Palm Springs, Calif.	W	9-1 (5)
2-25-22	Cathedral City, Calif.	W	10-0 (6)
2-24-23	Cathedral City, Calif.	W	8-0 (5)

CAMERON
OU Leads: 13-1
In Norman: 10-0
In Lawton: 3-1

Date	Location	W/L	Score
4-21-79	Norman, Okla.	W	7-1
3-21-88	Norman, Okla.	W	7-0
3-21-88	Norman, Okla.	W	16-1
4-4-91	Lawton, Okla.	W	18-0
4-4-91	Lawton, Okla.	L	0-3
4-23-91	Norman, Okla.	W	10-3
4-23-91	Norman, Okla.	W	9-3
3-19-92	Lawton, Okla.	W	12-0
3-19-92	Lawton, Okla.	W	7-0
4-21-92	Norman, Okla.	W	8-1
4-21-92	Norman, Okla.	W	11-0
4-21-92	Norman, Okla.	W	8-0
4-19-93	Norman, Okla.	W	7-0
4-19-93	Norman, Okla.	W	11-0

CARTHAGE
OU Leads: 1-0
In Norman: 1-0

Date	Location	W/L	Score
3-25-81	Norman, Okla.	W	3-2

CENTENARY
OU Leads: 6-0
In Norman: 4-0
Neutral: 2-0

Date	Location	W/L	Score
2-7-04	Baton Rouge, La.	W	8-0 (5)
2-8-04	Baton Rouge, La.	W	9-1 (6)
3-14-04	Norman, Okla.	W	6-0
3-14-04	Norman, Okla.	W	9-0
3-9-07	Norman, Okla.	W	6-1
3-10-07	Norman, Okla.	W	11-1 (6)

CENTRAL ARIZONA
Series tied: 1-1
In Coolidge: 1-1

Date	Location	W/L	Score
3-13-95	Coolidge, Ariz.	W	5-2
3-13-95	Coolidge, Ariz.	L	0-1

CENTRAL ARKANSAS
OU Leads: 11-0
In Norman: 8-0
In Conway: 1-0
Neutral: 2-0

Date	Location	W/L	Score
2-15-06	Norman, Okla.	W	8-1
2-15-06	Norman, Okla.	W	9-0
3-28-07	Norman, Okla.	W	7-3
3-26-08	Norman, Okla.	W	23-1 (5)
3-29-11	Norman, Okla.	W	8-3
4-28-12	Conway, Ark.	W	8-0 (6)
4-22-14	Norman, Okla.	W	8-0 (5)
3-31-15	Norman, Okla.	W	12-6
5-15-15	Norman, Okla.	W	8-0 (5)$
2-16-24	Lake Charles, La.	W	9-0 (5)
2-18-24	Lake Charles, La.	W	8-0 (5)

CENTRAL MICHIGAN
OU Trails: 3-4
In Norman: 1-3
Neutral: 2-1

Date	Location	W/L	Score
5-21-82	Norman, Okla.	L	1-3
3-15-83	Norman, Okla.	W	1-0 (8)
3-6-86	Albuquerque, N.M.	W	6-2
3-14-86	Norman, Okla.	L	1-5
3-14-87	Norman, Okla.	L	2-9
2-27-04	Columbus, Ga.	L	2-3
2-29-04	Columbus, Ga.	W	8-2

CENTRAL OKLAHOMA
OU Leads: 23-11
In Norman: 10-6
In Edmond: 8-3
Neutral: 5-2

Date	Location	W/L	Score
4-1-75	Edmond, Okla.	W	8-6
4-1-75	Edmond, Okla.	W	4-1
3-23-76	Norman, Okla.	L	8-13
4-9-76	Norman, Okla.	L	11-18
4-23-76	Norman, Okla.	W	6-5
3-17-77	Norman, Okla.	L	4-11
4-2-77	Edmond, Okla.	L	3-6
4-13-77	Weatherford, Okla.	W	8-5
4-29-77	Oklahoma City, Okla.	W	5-0
3-9-78	Edmond, Okla.	W	16-3
4-19-78	Norman, Okla.	W	6-4
3-8-79	Edmond, Okla.	W	9-1
3-8-79	Edmond, Okla.	W	13-0
3-27-79	Norman, Okla.	W	18-0
3-27-79	Norman, Okla.	W	6-0
5-4-79	Norman, Okla.	W	8-0
3-31-80	Norman, Okla.	L	4-5
4-7-81	Norman, Okla.	W	5-4
4-7-81	Norman, Okla.	L	2-4
4-28-81	Edmond, Okla.	W	4-1
3-30-82	Edmond, Okla.	W	5-2
3-30-82	Edmond, Okla.	L	4-5
4-26-83	Norman, Okla.	L	2-3
4-26-83	Norman, Okla.	W	7-0
3-3-87	Edmond, Okla.	L	1-2
3-3-87	Edmond, Okla.	W	9-1
4-27-88	Oklahoma City, Okla.	W	1-0
2-28-89	Norman, Okla.	W	2-0
2-28-89	Norman, Okla.	W	9-0
3-29-89	Oklahoma City, Okla.	L	2-3
3-29-89	Oklahoma City, Okla.	W	11-0
3-31-90	Norman, Okla.	W	6-1
3-28-91	Oklahoma City, Okla.	W	7-6
3-28-91	Oklahoma City, Okla.	L	0-1

CHAPMAN
Series tied: 1-1
In Orange: 1-1

Date	Location	W/L	Score
3-8-81	Orange, Calif.	W	3-1
3-8-81	Orange, Calif.	L	1-3

CHARLOTTE
OU Leads: 1-0
Neutral: 1-0

Date	Location	W/L	Score
2-9-19	Phoenix, Ariz.	W	13-0 (5)

CHATTANOOGA
OU Leads: 1-0
Neutral: 1-0

Date	Location	W/L	Score
2-13-10	Clermont, Fla.	W	1-0

CLEMSON
OU Leads: 2-0
In Norman: 2-0

Date	Location	W/L	Score
5-26-23	Norman, Okla.	W	9-2%
5-27-23	Norman, Okla.	W	8-7 (9)%

CLEVELAND STATE
OU Leads: 1-0
In Norman: 1-0

Date	Location	W/L	Score
5-17-24	Norman, Okla.	W	9-0 (6)$

COLGATE
OU Leads: 1-0
Neutral: 1-0

Date	Location	W/L	Score
5-18-07	Amherst, Mass.	W	5-2$

COLORADO STATE
OU Leads: 7-4
In Norman: 3-0
In Fort Collins: 0-4
Neutral: 4-0

Date	Location	W/L	Score
3-14-80	Las Cruces, N.M.	W	8-2
3-6-86	Albuquerque, N.M.	W	8-0
3-28-92	San Jose, Calif.	W	6-3
4-25-92	Fort Collins, Colo.	L	0-4
4-25-92	Fort Collins, Colo.	L	0-5
4-26-92	Fort Collins, Colo.	L	0-1
4-26-92	Fort Collins, Colo.	L	0-2
2-20-99	Norman, Okla.	W	5-3
2-20-99	Norman, Okla.	W	5-0
3-11-00	Norman, Okla.	W	9-0
3-14-08	Sacramento, Calif.	W	13-4 (6)

CREIGHTON
OU Leads: 17-11
In Norman: 12-4
In Omaha: 0-1
Neutral: 5-6

Date	Location	W/L	Score
3-12-80	Las Cruces, N.M.	L	0-4
5-5-80	Norman, Okla.	L	0-3
4-4-81	Springfield, Mo.	L	3-4
4-4-81	Springfield, Mo.	W	1-0
9-18-81	Ames, Iowa	L	2-3
4-4-82	Springfield, Mo.	L	0-7
5-8-83	Omaha, Neb.	L	0-1
3-10-88	Norman, Okla.	L	0-1
3-10-89	Norman, Okla.	L	2-4
3-12-89	Norman, Okla.	L	0-3
3-18-89	Sunnyvale, Calif.	L	0-6
3-8-91	Tampa, Fla.	L	1-4
3-28-92	San Jose, Calif.	W	2-1
2-20-94	Grand Prairie, Texas	W	7-5
2-20-98	Norman, Okla.	W	4-3 (8)
2-22-98	Norman, Okla.	W	4-0
2-19-99	Norman, Okla.	W	12-0
2-19-99	Norman, Okla.	W	4-2
2-27-00	Norman, Okla.	W	2-0
2-17-01	Norman, Okla.	W	4-0

3-3-01	Tucson, Ariz.	W	11-3
2-15-02	Norman, Okla.	W	6-1
3-9-02	Norman, Okla.	W	8-0
3-10-02	Norman, Okla.	W	8-0
2-18-05	Norman, Okla.	W	8-0 (6)
2-19-05	Norman, Okla.	W	14-2 (5)
3-1-09	Norman, Okla.	W	5-3
2-19-16	Las Cruces, N.M.	W	11-4

CSUN
OU Leads: 10-6
In Norman: 1-0
In Northridge: 5-3
Neutral: 4-3

Date	Location	W/L	Score
3-11-81	Northridge, Calif.	W	4-0
3-11-81	Northridge, Calif.	L	1-3
4-16-82	Las Vegas, Nev.	L	1-4
4-16-82	Las Vegas, Nev.	L	0-2
3-19-86	Northridge, Calif.	W	1-0
3-19-86	Northridge, Calif.	L	1-2
3-2-96	Columbus, Ga.	L	1-8
5-19-00	Norman, Okla.	W	2-1$
3-14-03	Fullerton, Calif.	W	1-0
3-17-07	Fullerton, Calif.	W	8-0 (5)
2-15-08	Las Vegas, Nev.	W	5-1
3-17-10	Northridge, Calif.	L	0-1
3-17-10	Northridge, Calif.	W	4-1 (8)
3-16-18	Fullerton, Calif.	W	7-1
3-19-18	Northridge, Calif.	W	2-1 (11)
3-15-19	Northridge, Calif.	W	11-0 (5)

DARTMOUTH
OU Leads: 3-0
In Norman: 2-0
Neutral: 1-0

Date	Location	W/L	Score
3-5-16	Norman, Okla.	W	9-0 (5)
3-5-16	Norman, Okla.	W	7-0
3-15-19	Los Angeles, Calif.	W	10-0

DEPAUL
OU Leads: 12-6
In Norman: 0-2
Neutral: 12-4

Date	Location	W/L	Score
2-23-92	Lafayette, La.	L	3-5
3-9-96	Tucson, Ariz.	W	2-1
3-22-96	Fullerton, Calif.	L	4-6
3-16-00	Fullerton, Calif.	W	5-4
3-17-01	Fullerton, Calif.	L	2-3
2-28-04	Columbus, Ga.	W	5-1
2-6-05	Clearwater, Fla.	L	1-4
3-18-07	Fullerton, Calif.	W	3-2 (8)
5-26-07	Norman, Okla.	L	0-3%
5-27-07	Norman, Okla.	L	2-7%
3-13-09	Fullerton, Calif.	W	5-2
3-17-11	Fullerton, Calif.	W	4-3 (8)
3-15-12	Fullerton, Calif.	W	18-1 (5)
2-5-15	Honolulu, Hawaii	W	9-2
2-7-15	Honolulu, Hawaii	W	11-3 (6)
3-18-16	Fullerton, Calif.	W	6-1
3-18-17	Los Angeles, Calif.	W	6-0
3-16-18	Fullerton, Calif.	W	9-1 (5)

DRAKE
OU Leads: 7-0
In Norman: 6-0
Neutral: 1-0

Date	Location	W/L	Score
2-16-02	Norman, Okla.	W	15-0
3-6-05	Las Vegas, Nev.	W	10-0 (5)
3-8-08	Norman, Okla.	W	8-0
3-9-08	Norman, Okla.	W	8-0 (5)
3-8-13	Norman, Okla.	W	10-2 (6)
3-9-13	Norman, Okla.	W	13-0 (5)
3-9-19	Norman, Okla.	W	5-2

DUKE
OU Leads: 3-0
In Norman: 0-0
Neutral: 3-0

Date	Location	W/L	Score
2-9-23	Irvine, Calif.	W	4-0
2-8-24	Puerto Vallarta, Mexico	W	3-0
5-30-24	Oklahoma City, Okla.	W	9-1^

EAST CAROLINA
OU Leads: 4-0
In Norman: 2-0
Neutral: 2-0

Date	Location	W/L	Score
3-14-93	Tampa, Fla.	W	2-1
3-13-94	Tampa, Fla.	W	11-1
3-14-15	Norman, Okla.	W	11-0 (5)
3-15-15	Norman, Okla.	W	23-1 (5)

EAST CENTRAL
OU Leads: 1-0
In Ada: 1-0

Date	Location	W/L	Score
3-27-76	Ada, Okla.	W	14-3

EASTERN ILLINOIS
OU Leads: 1-0
Neutral: 1-0

Date	Location	W/L	Score
4-8-95	Springfield, Mo.	W	8-2

EASTERN MICHIGAN
OU Leads: 1-0
Neutral: 1-0

Date	Location	W/L	Score
3-10-90	Tampa, Fla.	W	9-7

EASTERN OKLAHOMA STATE
OU Leads: 4-0
In Norman: 4-0

Date	Location	W/L	Score
3-5-91	Norman, Okla.	W	10-2
3-5-91	Norman, Okla.	W	7-0
3-20-91	Norman, Okla.	W	12-0
3-20-91	Norman, Okla.	W	13-1

EDINBORO
OU Leads: 1-0
Neutral: 1-0

Date	Location	W/L	Score
3-7-93	Fort Myers, Fla.	W	13-0

EMPORIA STATE
OU Leads: 2-1
In Norman: 2-0
Neutral: 0-1

Date	Location	W/L	Score
4-2-77	Edmond, Okla.	L	1-6
4-3-79	Norman, Okla.	W	5-4
4-3-79	Norman, Okla.	W	4-0

EVANSVILLE
OU Leads: 4-0
In Norman: 4-0

Date	Location	W/L	Score
3-8-07	Norman, Okla.	W	6-2
3-9-07	Norman, Okla.	W	6-0
3-3-17	Norman, Okla.	W	13-3 (5)
3-4-17	Norman, Okla.	W	5-4

FAIRFIELD
OU Leads: 2-0
Neutral: 2-0

Date	Location	W/L	Score
3-14-91	Fort Myers, Fla.	W	12-1
3-9-92	Fort Myers, Fla.	W	7-2

FLORIDA
OU Leads: 8-2
In Gainesville: 1-0
Neutral: 7-2

Date	Location	W/L	Score
2-28-98	Columbus, Ga.	W	1-0
3-20-98	Fullerton, Calif.	W	8-0
3-19-99	Fullerton, Calif.	W	5-1
2-8-03	Gainesville, Fla.	W	2-0
2-5-05	Clearwater, Fla.	L	0-3
6-5-17	Oklahoma City, Okla.	W	7-5 (17)^
6-6-17	Oklahoma City, Okla.	W	5-4^
6-2-18	Oklahoma City, Okla.	W	2-0^
6-3-24	Oklahoma City, Okla.	L	5-6^
6-4-24	Oklahoma City, Okla.	W	6-5 (8)^

FLORIDA A&M
OU Leads: 2-0
In Tallahassee: 2-0

Date	Location	W/L	Score
3-15-90	Tallahassee, Fla.	W	3-1
3-15-90	Tallahassee, Fla.	W	13-1

FLORIDA ATLANTIC
OU Leads: 3-2
Neutral: 3-2

Date	Location	W/L	Score
3-2-02	Miami, Fla.	L	5-6
3-2-02	Miami, Fla.	L	3-5
2-4-05	Clearwater, Fla.	W	12-0 (5)
2-13-10	Clermont, Fla.	W	9-0 (5)
2-15-19	Clearwater, Fla.	W	4-0

FLORIDA INTERNATIONAL
OU Leads: 5-0
In Miami: 2-0
Neutral: 3-0

Date	Location	W/L	Score
3-6-92	Fort Myers, Fla.	W	7-1
3-7-92	Fort Myers, Fla.	W	5-2
3-6-94	Gainesville, Fla.	W	7-1
3-1-02	Miami, Fla.	W	9-0
2-10-07	Miami, Fla.	W	9-1 (5)

FLORIDA STATE
OU Leads: 13-8
In Norman: 3-0
In Tallahassee: 0-1
Neutral: 10-7

Date	Location	W/L	Score
4-24-87	Stillwater, Okla.	W	1-0
4-25-87	Stillwater, Okla.	L	1-6
3-11-90	Tampa, Fla.	W	1-0 (9)
3-16-90	Tallahassee, Fla.	L	2-3
3-10-91	Tampa, Fla.	L	1-7
5-20-94	Stillwater, Okla.	W	3-1$
3-1-97	Columbus, Ga.	L	1-2 (8)
3-14-02	Fullerton, Calif.	L	0-1
2-28-04	Columbus, Ga.	L	2-3
2-26-05	Columbus, Ga.	W	3-0
3-12-09	Fullerton, Calif.	W	3-1
2-23-13	Palm Springs, Calif.	W	6-0
2-15-19	Clearwater, Fla.	L	4-7
6-8-21	Oklahoma City, Okla.	L	4-8^
6-9-21	Oklahoma City, Okla.	W	6-2^
6-10-21	Oklahoma City, Okla.	W	5-1^
3-14-23	Norman, Okla.	W	5-4
6-7-23	Oklahoma City, Okla.	W	5-0^
6-8-23	Oklahoma City, Okla.	W	3-1^
5-23-24	Norman, Okla.	W	11-3 (5)%
5-24-24	Norman, Okla.	W	4-2%

FORDHAM
OU Leads: 2-0
Neutral: 2-0

Date	Location	W/L	Score
5-22-10	College Park, Md.	W	1-0$
5-23-10	College Park, Md.	W	2-0$

SERIES HISTORY

FRESNO STATE
OU Trails: 8-11
In Norman: 2-0
In Fresno: 1-4
Neutral: 5-7

Date	Location	W/L	Score
3-20-86	Fullerton, Calif.	L	1-3
3-2-89	Las Cruces, N.M.	L	3-10
3-4-95	Las Cruces, N.M.	L	1-7
3-18-97	Fresno, Calif.	W	6-2
3-18-97	Fresno, Calif.	L	2-6
3-23-97	Fullerton, Calif.	W	2-0
3-19-98	Fullerton, Calif.	W	2-0
4-16-98	Norman, Okla.	W	4-2
4-16-98	Norman, Okla.	W	8-7 (10)
3-16-99	Fresno, Calif.	L	0-1
3-16-99	Fresno, Calif.	L	0-4
3-5-00	Columbus, Ga.	L	0-1
3-15-01	Fullerton, Calif.	W	8-6
4-16-02	Oklahoma City, Okla.	L	0-4
3-18-04	Fullerton, Calif.	L	1-2
2-24-06	Palm Springs, Calif.	L	2-4
3-17-06	Fullerton, Calif.	W	4-3
3-13-08	Fresno, Calif.	L	0-1
2-26-16	Palm Springs, Calif.	W	3-2

FULLERTON
OU Trails: 0-2
In Fullerton: 0-2

Date	Location	W/L	Score
3-7-81	Fullerton, Calif.	L	1-2
3-7-81	Fullerton, Calif.	L	0-2

GEORGE WASHINGTON
OU Leads: 1-0
Neutral: 1-0

Date	Location	W/L	Score
2-8-20	Puerta Vallarta, Mex.	W	5-2

GEORGIA
Series Tied: 4-4
In Athens: 1-1
Neutral: 3-3

Date	Location	W/L	Score
2-24-08	Palm Springs, Calif.	W	3-0
2-24-11	Palm Springs, Calif.	L	0-1
2-25-12	Palm Springs, Calif.	L	2-3
2-21-13	Palm Springs, Calif.	W	5-0
2-20-15	Palm Springs, Calif.	L	5-6
4-20-21	Athens, Ga.	L	6-7 (9)
4-20-21	Athens, Ga.	W	12-3 (5)
6-5-21	Oklahoma City, Okla.	W	8-0 (6)^

GEORGIA STATE
OU Leads: 1-0
Neutral: 1-0

Date	Location	W/L	Score
4-10-92	Oklahoma City, Okla.	W	8-0

GEORGIA TECH
OU Trails: 0-1
Neutral: 0-1

Date	Location	W/L	Score
2-17-12	Auburn, Ala.	L	0-1

GRAND CANYON
OU Leads: 6-0
In Norman: 1-0
In Phoenix: 4-0
Neutral: 1-0

Date	Location	W/L	Score
3-19-16	Fullerton, Calif.	W	7-1
2-9-18	Phoenix, Ariz.	W	8-1
2-10-18	Phoenix, Ariz.	W	10-0 (5)
2-8-19	Phoenix, Ariz.	W	7-1
3-9-19	Norman, Okla.	W	1-0
2-27-21	Phoenix, Ariz.	W	14-0 (5)

GRAND VALLEY STATE
OU Leads: 1-0
Neutral: 1-0

Date	Location	W/L	Score
3-8-93	Fort Myers, Fla.	W	9-0

HARVARD
OU Leads: 3-0
In Norman: 1-0
Neutral: 2-0

Date	Location	W/L	Score
5-15-98	Amherst, Mass.	W	8-0$
5-16-98	Amherst, Mass.	W	3-0$
5-18-00	Norman, Okla.	W	11-0$

HAWAI'I
OU Leads: 6-3
In Honolulu: 5-1
Neutral: 1-2

Date	Location	W/L	Score
3-26-93	Sunnyvale, Calif.	L	3-4
3-27-94	Sacramento, Calif.	W	4-2
2-5-09	Honolulu, Hawai'i	L	5-8
2-7-09	Honolulu, Hawai'i	W	14-0
2-24-11	Cathedral City, Calif.	L	1-4
2-6-15	Honolulu, Hawai'i	W	7-0
2-7-15	Honolulu, Hawai'i	W	8-0 (5)
3-11-22	Honolulu, Hawai'i	W	11-0 (6)
3-12-22	Honolulu, Hawai'i	W	9-0 (5)

HOFSTRA
OU Leads: 2-1
In Norman: 1-0
Neutral: 1-1

Date	Location	W/L	Score
3-1-96	Columbus, Ga.	L	0-1
2-16-19	Clearwater, Fla.	W	17-3 (5)
5-19-23	Norman, Okla.	W	11-0 (5)$

HOUSTON
OU Leads: 17-1
In Norman: 5-0
In Houston: 10-1
Neutral: 2-0

Date	Location	W/L	Score
3-5-04	Houston, Texas	W	5-2
3-6-04	Houston, Texas	W	2-1
3-6-04	Houston, Texas	L	1-2
2-12-05	Houston, Texas	W	7-0
2-14-09	Houston, Texas	W	5-3
3-1-13	Norman, Okla.	W	6-0
3-3-13	Norman, Okla.	W	4-1
2-18-17	Houston, Texas	W	7-5 (8)
2-18-17	Houston, Texas	W	2-1 (8)
2-21-21	Houston, Texas	W	12-4 (6)
2-21-21	Houston, Texas	W	5-3
3-12-21	Oklahoma City, Okla.	W	9-1 (5)
2-18-22	Houston, Texas	W	8-0 (5)
2-19-22	Houston, Texas	W	13-0 (5)
3-19-22	Oklahoma City, Okla.	W	8-0 (5)
4-19-24	Norman, Okla.	W	8-0 (6)*
4-20-24	Norman, Okla.	W	10-2 (5)*
4-21-24	Norman, Okla.	W	5-0*

ILLINOIS
OU Leads: 5-1-1
Neutral: 5-1-1

Date	Location	W/L	Score
3-13-93	Tampa, Fla.	L	0-4
2-6-04	Baton Rouge, La.	W	7-0
2-8-04	Baton Rouge, La.	T	2-2
3-18-04	Fullerton, Calif.	W	5-2
2-10-07	Miami, Fla.	W	3-0
2-16-08	Las Vegas, Nev.	W	3-1
3-16-19	Los Angelese, Calif.	W	11-1 (6)

ILLINOIS STATE
OU Leads: 16-1
In Norman: 6-1
Neutral: 10-0

Date	Location	W/L	Score
4-7-79	Springfield, Mo.	W	2-0
4-5-80	Springfield, Mo.	W	3-0
3-20-81	Norman, Okla.	W	2-1
4-3-82	Springfield, Mo.	W	2-1
3-13-86	Norman, Okla.	W	5-3
3-12-88	Norman, Okla.	L	2-5
4-14-89	Oklahoma City, Okla.	W	1-0
3-10-91	Tampa, Fla.	W	2-1
3-2-97	Columbus, Ga.	W	1-0
3-13-98	Norman, Okla.	W	2-1 (8)
3-14-98	Norman, Okla.	W	3-0
2-9-07	Miami, Fla.	W	3-1
2-11-07	Miami, Fla.	W	4-2
2-14-14	Tempe, Ariz.	W	11-6
2-14-15	Tempe, Ariz.	W	7-2
3-9-18	Norman, Okla.	W	9-0 (5)
3-11-18	Norman, Okla.	W	8-0 (6)

INCARNATE WORD
OU Leads: 1-0
Neutral: 1-0

Date	Location	W/L	Score
2-17-17	Houston, Texas	W	14-0 (5)

INDIANA
OU Leads: 11-2-1
In Norman: 8-2-1
Neutral: 3-0-0

Date	Location	W/L	Score
3-26-79	Norman, Okla.	L	1-2
3-14-83	Norman, Okla.	W	1-0
5-8-83	Omaha, Neb.	W	2-0
3-15-84	Norman, Okla.	L	0-1 (8)
3-12-85	Norman, Okla.	W	3-0
3-15-05	Long Beach, Calif.	W	7-4
2-17-06	Norman, Okla.	W	10-8
2-17-06	Norman, Okla.	T	11-11
3-12-11	Norman, Okla.	W	9-0 (5)
3-9-12	Norman, Okla.	W	14-0 (5)
3-11-12	Norman, Okla.	W	4-1
3-11-12	Norman, Okla.	W	12-1 (5)
3-9-18	Norman, Okla.	W	9-3
3-18-22	Oklahoma City, Okla.	W	15-1 (5)

INDIANA STATE
OU Leads: 1-0
Neutral: 1-0

Date	Location	W/L	Score
3-2-01	Tucson, Ariz.	W	10-1

IONA
OU Leads: 1-0
In Norman: 1-0

Date	Location	W/L	Score
5-20-11	Norman, Okla.	W	7-1$

IOWA
OU Leads: 13-4
In Norman: 7-1
In Iowa City: 0-2
Neutral: 6-1

Date	Location	W/L	Score
3-31-79	Denton, Texas	W	3-0
3-23-81	Norman, Okla.	W	4-3
9-19-81	Ames, Iowa	W	6-2
9-25-81	Lincoln, Neb.	W	6-3
3-22-83	Norman, Okla.	L	1-2
3-14-84	Norman, Okla.	W	6-0
3-12-87	Norman, Okla.	W	10-7 (11)
3-26-92	San Jose, Calif.	L	0-7
3-25-94	Sacramento, Calif.	W	2-1
5-18-96	Iowa City, Iowa	L	0-1$
5-19-96	Iowa City, Iowa	L	2-7$
3-3-12	Oklahoma City, Okla.	W	6-3
3-4-12	Norman, Okla.	W	4-2
3-14-15	Norman, Okla.	W	23-3 (5)
3-15-15	Norman, Okla.	W	8-2

3-16-15	Norman, Okla.	W	9-0 (5)
3-20-22	Oklahoma City, Okla.	W	20-0 (5)

IOWA STATE
OU Leads: 98-28
In Norman: 37-10
In Ames: 43-8
Neutral: 18-10

Date	Location	W/L	Score
4-15-78	Norman, Okla.	L	1-2
4-15-78	Norman, Okla.	L	3-9
4-18-80	Columbia, Mo.	W	6-3
4-4-81	Springfield, Mo.	W	1-0
4-24-81	Stillwater, Okla.	L	0-1
9-19-81	Ames, Iowa	W	5-1
9-27-81	Lincoln, Neb.	L	0-3
4-2-82	Springfield, Mo.	W	11-10
3-21-83	Norman, Okla.	W	6-0
3-21-83	Norman, Okla.	L	0-2
4-29-83	Norman, Okla.	W	4-0
5-7-83	Omaha, Neb.	W	3-0
4-14-84	Ames, Iowa	W	4-3
4-15-84	Ames, Iowa	W	4-3
5-4-84	Bartlesville, Okla.	L	0-2
4-20-85	Ames, Iowa	L	0-3
4-21-85	Ames, Iowa	W	2-1
4-12-86	Ames, Iowa	W	1-0
4-13-86	Ames, Iowa	L	0-7
5-2-86	St. Joseph, Mo.	L	0-1
4-4-87	Stillwater, Okla.	W	2-1
4-5-87	Stillwater, Okla.	L	0-1
5-1-87	St. Joseph, Mo.	W	4-2
4-9-88	Norman, Okla.	L	2-6
4-10-88	Norman, Okla.	L	0-1
5-6-88	Oklahoma City, Okla.	L	1-2
4-15-89	Oklahoma City, Okla.	L	1-14
4-29-89	Ames, Iowa	L	1-4
4-30-89	Ames, Iowa	L	0-2
5-5-89	Oklahoma City, Okla.	L	0-1
3-10-90	Tampa, Fla.	W	5-4
4-7-90	Stillwater, Okla.	W	3-1
4-8-90	Stillwater, Okla.	W	4-2
5-5-90	Oklahoma City, Okla.	W	4-0
4-6-91	Norman, Okla.	L	1-4
4-7-91	Norman, Okla.	L	5-10
5-4-91	Oklahoma City, Okla.	W	2-0
4-10-92	Oklahoma City, Okla.	L	3-8
4-18-92	Lawrence, Kan.	W	5-4
5-1-92	Oklahoma City, Okla.	L	1-2
4-10-93	Ames, Iowa	W	8-4
4-10-93	Ames, Iowa	L	1-3
4-11-93	Ames, Iowa	W	5-2
4-11-93	Ames, Iowa	L	0-4
4-16-94	Norman, Okla.	W	5-0
4-16-94	Norman, Okla.	W	5-4
4-17-94	Norman, Okla.	L	0-1
4-17-94	Norman, Okla.	W	14-1
2-18-95	Grand Prairie, Texas	W	4-0
4-1-95	Ames, Iowa	W	3-2
4-1-95	Ames, Iowa	W	5-0
4-2-95	Ames, Iowa	W	5-2
4-2-95	Ames, Iowa	W	2-1
3-30-96	Norman, Okla.	W	5-2*
3-30-96	Norman, Okla.	W	2-0*
3-31-96	Norman, Okla.	L	0-1*
4-27-97	Ames, Iowa	W	2-0*
4-27-97	Ames, Iowa	W	5-4*
4-26-98	Norman, Okla.	W	5-2*
4-11-99	Ames, Iowa	W	3-2*
4-11-99	Ames, Iowa	W	5-0*
4-2-00	Norman, Okla.	W	9-0*
4-2-00	Norman, Okla.	W	8-2*
4-1-01	Ames, Iowa	W	11-2*
4-1-01	Ames, Iowa	W	13-3*
4-6-02	Ames, Iowa	W	10-6*
4-6-02	Ames, Iowa	W	11-1*
5-3-02	Oklahoma City, Okla.	W	5-1!
4-5-03	Norman, Okla.	L	1-2*
4-6-03	Norman, Okla.	W	10-1*
4-30-04	Ames, Iowa	W	6-1*
5-1-04	Ames, Iowa	L	1-2*
3-25-05	Norman, Okla.	W	7-3*
3-25-05	Norman, Okla.	W	2-0*
4-22-06	Ames, Iowa	L	2-5*
4-23-06	Ames, Iowa	W	8-6*
4-6-07	Norman, Okla.	W	8-0 (5)*
4-6-07	Norman, Okla.	W	3-2 (10)*
4-19-08	Ames, Iowa	W	5-3*
4-20-08	Ames, Iowa	W	9-1*
3-21-09	Norman, Okla.	W	10-7*
3-22-09	Norman, Okla.	W	10-0 (5)*
5-9-09	Oklahoma City, Okla.	W	3-0!
4-3-10	Ames, Iowa	W	2-0*
4-3-10	Ames, Iowa	W	3-2*
5-7-11	Norman, Okla.	W	13-0 (5)*
5-8-11	Norman, Okla.	W	4-1*
5-11-12	Ames, Iowa	W	10-0*
5-12-12	Ames, Iowa	W	12-1 (5)*
5-13-12	Ames, Iowa	W	5-1*
4-26-13	Norman, Okla.	W	24-1 (5)*
4-27-13	Norman, Okla.	W	8-0 (5)*
4-28-13	Norman, Okla.	W	12-0 (5)*
3-28-14	Ames, Iowa	W	10-0 (5)*
3-29-14	Ames, Iowa	W	14-2 (5)*
3-30-14	Ames, Iowa	W	11-0 (5)*
4-3-15	Norman, Okla.	W	4-2*
4-4-15	Norman, Okla.	W	8-2*
4-4-15	Norman, Okla.	W	16-1 (5)*
4-29-16	Ames, Iowa	W	4-2*
4-29-16	Ames, Iowa	W	8-1*
5-1-16	Ames, Iowa	W	12-1*
3-31-17	Norman, Okla.	W	7-1*
3-31-17	Norman, Okla.	W	20-0 (5)*
4-1-17	Norman, Okla.	W	13-4 (6)*
4-8-18	Norman, Okla.	W	8-1*
4-8-18	Norman, Okla.	W	9-5*
4-9-18	Norman, Okla.	W	9-1 (5)*
5-11-18	Oklahoma City, Okla.	W	9-6!
4-26-19	Ames, Iowa	W	8-3*
4-27-19	Ames, Iowa	W	9-2*
4-28-19	Ames, Iowa	W	14-0 (5)*
3-26-21	Ames, Iowa	W	9-7*
3-27-21	Ames, Iowa	W	10-2 (6)*
3-28-21	Ames, Iowa	W	22-2 (5)*
3-22-22	Norman, Okla.	W	6-4*
3-22-22	Norman, Okla.	W	9-0 (5)*
3-23-22	Norman, Okla.	W	9-0 (5)*
5-13-22	Oklahoma City, Okla.	W	5-0 !
3-24-23	Ames, Iowa	W	3-0*
3-25-23	Ames, Iowa	W	13-3 (5)*
3-25-23	Ames, Iowa	W	10-0 (5)*
5-12-23	Oklahoma City, Okla.	W	9-0 (5)!
3-9-24	Norman, Okla.	W	4-0*
3-9-24	Norman, Okla.	W	11-2 (5)*
3-10-24	Norman, Okla.	W	14-1 (5)*

JAMES MADISON
OU Leads: 2-1
Neutral: 2-1

Date	Location	W/L	Score
6-3-21	Oklahoma City, Okla.	L	3-4 (8)^
6-6-21	Oklahoma City, Okla.	W	6-3^
6-7-21	Oklahoma City, Okla.	W	7-1^

KANSAS
OU Leads: 82-44
In Norman: 41-10
In Lawrence: 29-12
Neutral: 12-22

Date	Location	W/L	Score
4-15-78	Norman, Okla.	W	5-2
3-14-80	Las Cruces, N.M.	L	1-5
3-22-80	Norman, Okla.	L	0-1
4-4-81	Springfield, Mo.	L	1-4
4-11-81	College Station, Texas	L	0-2
4-23-81	Stillwater, Okla.	L	0-1
3-27-82	Lawrence, Kan.	L	0-7
4-4-82	Springfield, Mo.	L	0-1
4-24-82	Norman, Okla.	W	3-0
3-25-83	Bartlesville, Okla.	L	1-2
4-28-83	Norman, Okla.	W	4-0
5-4-84	Bartlesville, Okla.	W	2-1
4-13-85	Norman, Okla.	L	2-3 (9)
4-14-85	Norman, Okla.	W	4-2 (8)
3-8-86	Albuquerque, N.M.	L	0-8
3-16-86	Norman, Okla.	L	0-1
4-12-86	Ames, Iowa	W	1-0
4-13-86	Ames, Iowa	L	6-8
4-18-87	Lawrence, Kan.	W	4-2
4-19-87	Lawrence, Kan.	L	0-2
5-2-87	St. Joseph, Mo.	L	2-5
4-23-88	Columbia, Mo.	L	0-1
4-24-88	Columbia, Mo.	W	1-0 (9)
5-6-88	Oklahoma City, Okla.	L	1-2
3-10-89	Norman, Okla.	L	1-2
4-8-89	Norman, Okla.	L	3-4
4-9-89	Norman, Okla.	L	0-1
4-21-90	Columbia, Mo.	L	1-3
4-22-90	Columbia, Mo.	L	0-7
5-5-90	Oklahoma City, Okla.	L	2-5
4-12-91	Lawrence, Kan.	L	0-7
4-13-91	Lawrence, Kan.	L	0-3
5-3-91	Oklahoma City, Okla.	L	0-2
5-4-91	Oklahoma City, Okla.	W	3-0
4-11-92	Oklahoma City, Okla.	L	3-4
4-3-93	Norman, Okla.	L	1-9
4-3-93	Norman, Okla.	L	1-6
4-5-93	Oklahoma City, Okla.	L	0-4
4-5-93	Oklahoma City, Okla.	L	1-5
2-19-94	Grand Prairie, Texas	W	5-4
4-9-94	Lawrence, Kan.	W	6-4
4-10-94	Lawrence, Kan.	L	2-7
4-15-95	Norman, Okla.	W	6-1
4-15-95	Norman, Okla.	W	5-2
4-16-95	Norman, Okla.	W	6-2
4-16-95	Norman, Okla.	L	2-3
3-15-96	Stillwater, Okla.	W	5-1
4-27-96	Lawrence, Kan.	L	0-1 (10)*
4-27-96	Lawrence, Kan.	W	1-0*
4-28-96	Lawrence, Kan.	W	2-1*
2-16-97	Oklahoma City, Okla.	L	1-3*
3-8-97	Oklahoma City, Okla.	W	8-0*
4-13-97	Norman, Okla.	W	2-0*
4-13-97	Norman, Okla.	W	2-0*
5-3-97	Oklahoma City, Okla.	L	1-4!
4-12-98	Lawrence, Kan.	W	1-0*
4-12-98	Lawrence, Kan.	W	1-0 (9)*
3-28-99	Norman, Okla.	W	4-2*
3-28-99	Norman, Okla.	W	5-3*
2-26-00	Norman, Okla.	W	3-0*
4-29-00	Norman, Okla.	W	11-3*
4-30-00	Norman, Okla.	W	6-2*
4-28-01	Lawrence, Okla.	W	2-1*
4-29-01	Lawrence, Okla.	W	6-2*
4-20-02	Norman, Okla.	W	6-3*
4-21-02	Norman, Okla.	W	2-0*
5-2-02	Oklahoma City, Okla.	L	1-3!
5-4-02	Oklahoma City, Okla.	W	10-0!
3-22-03	Lawrence, Kan.	W	3-1*
3-23-03	Lawrence, Kan.	W	10-0*
4-24-04	Norman, Okla.	W	10-1*
4-25-04	Norman, Okla.	W	2-1*
5-14-04	Oklahoma City, Okla.	W	1-0!
4-23-05	Lawrence, Kan.	L	4-5*
4-24-05	Lawrence, Kan.	L	1-4*
5-12-05	Oklahoma City, Okla.	W	5-0!
4-30-06	Norman, Okla.	W	2-0*
4-30-06	Norman, Okla.	W	4-1*
5-13-06	Oklahoma City, Okla.	L	2-4!
4-28-07	Lawrence, Kan.	W	13-4*
4-29-07	Lawrence, Kan.	L	0-2*
5-11-07	Oklahoma City, Okla.	W	5-0!
3-21-08	Norman, Okla.	W	3-2*
3-22-08	Norman, Okla.	W	8-0 (6)*
4-10-09	Lawrence, Kan.	W	8-0 (6)*
4-11-09	Lawrence, Kan.	L	2-4*
5-1-10	Norman, Okla.	W	2-0*
5-2-10	Norman, Okla.	W	7-0*
4-6-11	Lawrence, Kan.	W	12-6*
4-6-11	Lawrence, Kan.	W	13-6*
3-30-12	Norman, Okla.	W	8-0 (5)*
3-31-12	Norman, Okla.	W	8-0 (6)*
4-1-12	Norman, Okla.	W	6-2*
5-5-13	Lawrence, Kan.	W	4-2*
5-5-13	Lawrence, Kan.	L	0-2*
4-4-14	Norman, Okla.	W	9-0 (5)*

4-5-14	Norman, Okla.	W	8-3*
4-5-14	Norman, Okla.	W	8-0 (5)*
4-24-15	Lawrence, Kan.	L	2-4 (8)*
4-25-15	Lawrence, Kan.	W	13-0 (5)*
4-26-15	Lawrence, Kan.	W	7-4*
4-1-16	Norman, Okla.	W	5-2*
4-2-16	Norman, Okla.	L	2-5*
4-3-16	Norman, Okla.	W	4-0*
4-13-17	Lawrence, Kan.	W	4-1*
4-14-17	Lawrence, Kan.	W	16-7 (5)*
4-15-17	Lawrence, Kan.	W	6-2*
4-13-18	Norman, Okla.	W	5-0*
4-14-18	Norman, Okla.	W	15-4 (5)*
4-15-18	Norman, Okla.	W	10-1 (5)*
4-12-19	Lawrence, Kan.	W	10-0 (6)*
4-13-19	Lawrence, Kan.	W	5-0*
4-14-19	Lawrence, Kan.	W	8-0 (6)*
4-1-21	Norman, Okla.	W	14-0 (5)*
4-2-21	Norman, Okla.	W	6-2*
4-3-21	Norman, Okla.	W	10-1 (5)*
4-29-22	Lawrence, Kan.	W	7-0*
4-30-22	Lawrence, Kan.	W	19-0 (5)*
5-1-22	Lawrence, Kan.	W	9-1*
4-28-23	Norman, Okla.	W	8-0 (5)*
4-29-23	Norman, Okla.	W	14-0 (5)*
4-30-23	Norman, Okla.	W	8-2*
3-28-24	Lawrence, Kan.	W	6-1*
3-29-24	Lawrence, Kan.	W	17-0*
3-30-24	Lawrence, Kan.	W	7-3*
5-9-24	Oklahoma City, Okla.	W	10-1 (5)!

KANSAS STATE
OU Leads: 15-4
In Norman: 7-1
In Manhattan: 2-0
Neutral: 6-3

Date	Location	W/L	Score
4-9-77	Springfield, Mo.	L	4-6
3-25-78	Norman, Okla.	W	12-1
4-7-78	Springfield, Mo.	W	6-0
4-1-79	Denton, Texas	L	1-2
4-13-79	Fort Dodge, Kan.	W	3-1
3-28-80	Denton, Texas	W	5-4
3-18-82	Norman, Okla.	W	2-1
3-26-82	Lawrence, Kan.	L	2-5
4-24-82	Norman, Okla.	W	3-1
4-28-83	Norman, Okla.	W	5-3
4-14-84	Ames, Iowa	W	5-0
4-15-84	Ames, Iowa	W	7-0
4-13-85	Norman, Okla.	L	2- 3 (8)
4-14-85	Norman, Okla.	W	8-0
5-3-85	Norman, Okla.	W	5-2
3-13-86	Norman, Okla.	W	1-0 (10)
4-5-86	Manhattan, Kan.	W	2-0
4-6-86	Manhattan, Kan.	W	5-3
5-2-86	St. Joseph, Mo.	W	3-2

KEENE STATE
OU Leads: 1-0
Neutral: 1-0

Date	Location	W/L	Score
3-6-93	Fort Myers, Fla.	W	3-0

KENT STATE
OU Leads: 7-0
In Norman: 2-0
Neutral: 5-0

Date	Location	W/L	Score
3-30-94	Norman, Okla.	W	6-3
3-30-94	Norman, Okla.	W	8-1
4-2-94	Sand Springs, Okla.	W	8-1
5-19-06	Ann Arbor, Mich.	W	1-0$
5-20-06	Ann Arbor, Mich.	W	9-1 (5)$
2-11-12	Las Vegas, Nev.	W	6-0
2-12-12	Las Vegas, Nev.	W	11-1

KENTUCKY
OU Leads: 10-1
In Norman: 2-0
In Lexington: 1-0
Neutral: 7-1

Date	Location	W/L	Score
2-11-00	Grand Prairie, Texas	W	5-0
2-20-00	Tucson, Ariz.	W	13-4
2-9-01	Grand Prairie, Texas	W	10-1
2-10-06	Las Vegas, Nev.	W	4-3
2-16-13	San Diego, Calif.	W	11-0 (5)
2-7-14	Fullerton, Calif.	L	4-5 (10)
2-21-15	Palm Springs, Calif.	W	7-3
2-14-19	Clearwater, Fla.	W	9-1 (6)
3-22-22	Lexington, Ky.	W	9-1 (6)
3-3-23	Norman, Okla.	W	18-0 (5)
3-4-23	Norman, Okla.	W	7-1

LAMAR
OU Leads: 2-0
Neutral: 2-0

Date	Location	W/L	Score
2-13-16	Las Vegas, Nev.	W	12-2 (5)
2-17-24	Lake Charles, La.	W	8-0 (5)

LEHIGH
OU Leads: 3-0
In Norman: 2-0
Neutral: 1-0

Date	Location	W/L	Score
5-17-01	Norman, Okla.	W	9-2$
2-25-05	Columbus, Ga.	W	5-0
5-18-12	Norman, Okla.	W	19-3 (5)$

LIBERTY
OU Leads: 6-0
In Norman: 3-0
Neutral: 3-0

Date	Location	W/L	Score
3-7-14	Norman, Okla.	W	18-3 (5)
3-14-21	Oklahoma City, Okla.	W	5-4
3-14-21	Oklahoma City, Okla.	W	16-0 (5)
2-9-23	Irvine, Calif.	W	1-0 (8)
3-1-24	Norman, Okla.	W	8-0 (5)
3-2-24	Norman, Okla.	W	15-3 (5)

LIPSCOMB
OU Leads: 3-0
In Norman: 2-0
Neutral: 1-0

Date	Location	W/L	Score
2-18-05	Norman, Okla.	W	11-1 (5)
2-20-05	Norman, Okla.	W	8-0 (5)
4-24-16	Knoxville, Tenn.	W	2-0

LONG BEACH STATE
OU Leads: 15-2
In Norman: 1-0
In Long Beach: 5-0
Neutral: 9-2

Date	Location	W/L	Score
3-31-83	Long Beach, Calif.	W	5-4
3-31-83	Long Beach, Calif.	W	7-0
3-26-94	Sacramento, Calif.	W	2-1
3-26-95	Sacramento, Calif.	W	12-2
5-20-99	Baton Rouge, La.	W	3-1$
3-14-00	Long Beach, Calif.	W	3-1
3-14-00	Long Beach, Calif.	W	5-2
2-15-03	Norman, Okla.	W	4-3
2-12-06	Las Vegas, Nev.	W	2-1
2-21-10	Las Vegas, Nev.	W	10-0 (5)
2-25-11	Cathdral City, Calif.	L	1-2
2-14-16	Las Vegas, Nev.	W	7-0
3-14-17	Long Beach, Calif.	W	14-0
2-7-20	Puerta Vallerta, Mex.	W	10-3
2-15-20	Tucson, Ariz..	L	4-5
2-25-22	Cathdral City, Calif.	W	11-3 (5)
2-10-24	Puerta Vallarta, Mex.	W	11-3

LONGWOOD
OU Leads: 1-0
Neutral: 1-0

Date	Location	W/L	Score
2-17-23	Waco, Texas	W	10-0 (5)

LOUISIANA
OU Trails: 15-16
In Norman: 7-3
In Lafayette: 3-7
Neutral: 5-6

Date	Location	W/L	Score
3-16-90	Tallahassee, Fla.	L	0-2
3-31-90	Norman, Okla.	L	0-2
3-31-90	Norman, Okla.	L	0-2
3-22-91	Lafayette, La.	L	2-7
3-23-91	Lafayette, La.	W	3-2
2-23-92	Lafayette, La.	L	0-3
2-24-95	College Station, Texas	L	1-2
2-26-95	College Station, Texas	L	1-9
2-23-96	Lafayette, La.	W	4-2
2-23-96	Lafayette, La.	L	4-5 (12)
3-23-96	Fullerton, Calif.	L	0-4
2-20-97	Lafayette, La.	L	1-2
2-20-97	Lafayette, La.	L	2-3
2-28-99	Columbus, Ga.	L	0-4
3-10-01	Norman, Okla.	W	7-5 (8)
2-16-02	Norman, Okla.	W	5-3
3-14-03	Fullerton, Calif.	W	1-0
5-23-04	Tucson, Ariz.	L	4-12$
5-23-04	Tucson, Ariz.	W	15-0$
3-17-05	Fullerton, Calif.	W	7-3
5-21-05	Norman, Okla.	W	6-3$
3-14-09	Fullerton, Calif.	W	8-5
3-14-14	Lafayette, La.	W	13-5
3-15-14	Lafayette, La.	L	0-7
3-15-14	Lafayette, La.	L	1-3
5-31-14	Oklahoma City, Okla.	W	3-1^
5-26-16	Norman, Okla.	W	8-2%
5-27-16	Norman, Okla.	W	7-6%
3-1-19	Norman, Okla.	W	9-1 (5)
3-2-24	Norman, Okla.	W	8-0 (5)
3-3-24	Norman, Okla.	L	9-7 (8)

LOUISIANA TECH
OU Leads: 9-4
In Norman: 3-0
In Ruston: 1-1
Neutral: 5-3

Date	Location	W/L	Score
4-15-81	Norman, Okla.	W	5-4
4-15-81	Norman, Okla.	W	9-2
4-2-82	Springfield, Mo.	W	3-2
4-15-83	Ruston, La.	L	1-2
3-19-87	Houston, Texas	L	2-5
4-14-89	Oklahoma City, Okla.	L	0-9
2-17-96	Grand Prairie, Texas	W	2-0
2-21-97	Monroe, La.	W	1-0
3-1-97	Columbus, Ga.	L	1-2
2-9-01	Grand Prairie, Texas	W	3-1
3-4-14	Norman, Okla.	W	11-3 (6)
3-25-17	Oklahoma City, Okla.	W	5-1
4-10-21	Ruston, La.	W	10-0 (5)

LOUISVILLE
OU Leads: 7-3
In Norman: 3-2
Neutral: 4-1

Date	Location	W/L	Score
2-20-04	Norman, Okla.	L	1-3 (8)
2-20-04	Norman, Okla.	W	8-0
2-5-05	Clearwater, Fla.	L	1-2
2-9-07	Miami, Fla.	W	9-5
3-6-10	Oklahoma City, Okla.	W	10-2
3-7-10	Norman, Okla.	W	7-0
3-23-13	Norman, Okla.	L	1-5
3-23-13	Norman, Okla.	W	9-1 (5)
2-23-17	Palm Springs, Calif.	W	2-1
4-15-23	Oxford, Ohio	W	10-1 (5)

LOYOLA MARYMOUNT
OU Leads: 9-0
In Los Angeles: 3-0
Neutral: 6-0

Date	Location	W/L	Score
3-18-02	Los Angeles, Calif.	W	7-2
2-23-07	Palm Springs, Calif.	W	10-0
2-8-14	Fullerton, Calif.	W	11-1 (5)
2-21-15	Palm Springs, Calif.	W	9-0 (5)
3-16-17	Los Angeles, Calif.	W	6-4
3-14-19	Los Angeles, Calif.	W	14-0 (5)
2-11-22	Irvine, Calif.	W	5-0
2-25-23	Cathedral City, Calif.	W	10-1 (5)
2-25-24	Cathedral City, Calif.	W	9-0 (5)

LSU
OU Leads: 11-8
In Norman: 4-3
In Baton Rouge: 2-3
Neutral: 5-2

Date	Location	W/L	Score
3-21-80	Norman, Okla.	W	5-1
4-30-80	College Station, Texas	W	7-0
2-27-99	Columbus, Ga.	W	5-2
5-22-99	Baton Rouge, La.	L	3-7$
3-10-00	Norman, Okla.	L	0-3
5-26-01	Oklahoma City, Okla.	L	1-2 (13)^
2-22-03	Columbus, Ga.	L	4-7 (9)
2-7-04	Baton Rouge, La.	W	6-4
3-4-06	Norman, Okla.	L	5-6
3-5-06	Norman, Okla.	L	5-6 (8)
2-6-09	Honolulu, Hawaii	W	8-0
3-2-12	Norman, Okla.	W	7-0
3-3-12	Oklahoma City, Okla.	W	5-0
3-22-14	Norman, Okla.	W	2-1
3-23-14	Norman, Okla.	W	3-2
3-20-15	Baton Rouge, La.	L	0-1
3-21-15	Baton Rouge, La.	L	2-10 (6)
6-5-16	Oklahoma City, Okla.	W	7-3^
4-11-23	Baton Rouge, La.	W	3-0

MADONNA
OU Leads: 2-0
Neutral: 2-0

Date	Location	W/L	Score
3-5-93	Fort Myers, Fla.	W	11-2
3-6-94	Gainesville, Fla.	W	7-0

MAINE
OU Leads: 2-0
Neutral: 2-0

Date	Location	W/L	Score
3-10-90	Tampa, Fla.	W	7-0 (f)
3-8-91	Fort Myers, Fla.	W	2-0

MANHATTAN
OU Leads: 1-0
Neutral: 1-0

Date	Location	W/L	Score
3-7-92	Fort Myers, Fla.	W	3-1

MARIST
OU Leads: 1-0
In Norman: 1-0

Date	Location	W/L	Score
5-17-13	Norman, Okla.	W	17-0 (5)$

MARYLAND
OU Leads: 2-0
In Norman: 2-0

Date	Location	W/L	Score
3-12-16	Norman, Okla.	W	11-2 (5)
3-13-16	Norman, Okla.	W	11-0 (6)

MCNEESE STATE
OU Leads: 16-2
In Norman: 6-1
In Lake Charles: 2-0
Neutral: 8-1

Date	Location	W/L	Score
5-4-79	Norman, Okla.	W	10-0
3-12-95	Tucson, Ariz.	W	8-0
3-12-95	Tucson, Ariz.	W	4-2
2-25-96	Monroe, La.	W	2-1
2-23-97	Monroe, La.	W	4-0
3-15-97	Houston, Texas	L	1-4
3-15-97	Houston, Texas	W	6-0
2-22-98	Norman, Okla.	W	6-1
3-13-04	Norman, Okla.	L	4-5
3-13-04	Norman, Okla.	W	6-2
3-8-08	Norman, Okla.	W	9-1 (5)
3-9-08	Norman, Okla.	W	9-0 (5)
3-22-15	Baton Rouge, La.	W	3-0
3-5-19	Norman, Okla.	W	6-1
2-18-22	Houston, Texas	W	15-1 (5)
2-19-22	Houston, Texas	W	11-0 (5)
2-16-24	Lake Charles, La.	W	8-1
2-17-24	Lake Charles, La.	W	3-0

MEMPHIS
OU Leads: 2-0
In Norman: 2-0

Date	Location	W/L	Score
3-1-08	Norman, Okla.	W	17-0 (5)
3-2-08	Norman, Okla.	W	10-0 (5)

MERCER
OU Leads: 1-0
In Norman: 1-0

Date	Location	W/L	Score
3-6-20	Norman, Okla.	W	10-5

MESA
OU Leads: 1-0
Neutral: 1-0

Date	Location	W/L	Score
3-8-84	Albuquerque , N.M.	W	4-1

METROPOLITAN STATE
OU Leads: 1-0
Neutral: 1-0

Date	Location	W/L	Score
3-7-85	Las Cruces, N.M.	W	1-0

MIAMI (OH)
Series Tied: 2-1
In Norman: 1-0
In Oxford: 1-0
Neutral: 0-1

Date	Location	W/L	Score
3-11-92	Tampa, Fla.	L	2-3
4-15-23	Oxford, Ohio	W	13-1 (6)
3-1-24	Norman, Okla.	W	9-7

MICHIGAN
OU Trails: 8-13
In Ann Arbor: 0-2
Neutral: 8-11

Date	Location	W/L	Score
3-22-86	Fullerton, Calif.	L	1-2
3-25-88	Sunnyvale, Calif.	W	2-1 (11)
3-4-89	Las Cruces, N.M.	L	0-3
3-17-89	San Jose, Calif.	L	0-5
3-9-90	Tampa, Fla.	L	0-12
3-11-90	Tampa, Fla.	L	0-1 (9)
3-29-92	San Jose, Calif.	L	0-1
3-14-93	Tampa, Fla.	L	0-4
3-11-94	Tampa, Fla.	W	2-1
3-7-96	Tucson, Ariz.	W	5-0
3-8-96	Tucson, Ariz.	L	0-6
3-1-98	Columbus, Ga.	L	3-7
5-24-01	Oklahoma City, Okla.	W	2-0^
2-23-02	Columbus, Ga.	L	0-1
2-29-04	Columbus, Ga.	W	4-0
5-20-06	Ann Arbor, Mich.	L	0-1 (9)$
5-21-06	Ann Arbor, Mich.	L	2-5 (8)$
3-15-12	Fullerton, Calif.	W	2-0
5-30-13	Oklahoma City, Okla.	W	7-1^
2-26-16	Palm Springs, Calif.	L	9-16
6-4-16	Oklahoma City, Okla.	W	7-5^

MICHIGAN STATE
OU Leads: 4-3
In Norman: 1-2
Neutral: 3-1

Date	Location	W/L	Score
3-21-80	Norman, Okla.	W	2-0
3-24-81	Norman, Okla.	L	2-6
3-28-81	Denton, Texas	L	0-2
5-22-81	Norman, Okla.	L	1-8
2-26-99	Columbus, Ga.	W	7-1
2-25-05	Columbus, Ga.	W	8-0 (5)
2-16-14	Tempe, Ariz.	W	7-6

MIDWESTERN STATE
Series tied: 1-1
In Wichita Falls: 1-1

Date	Location	W/L	Score
3-6-82	Wichita Falls, Texas	L	2-3
3-7-82	Wichita Falls, Texas	W	8-0

MINNESOTA
OU Trails: 4-8
In Norman: 3-3
Neutral: 1-5

Date	Location	W/L	Score
3-20-78	Norman, Okla.	L	5-10
3-20-78	Norman, Okla.	L	4-5
3-21-79	Norman, Okla.	W	7-6
4-4-80	Springfield, Mo.	L	1-4
9-26-81	Lincoln, Neb.	L	1-3
3-3-89	Las Cruces, N.M.	L	0-6
2-18-95	Grand Prairie, Texas	L	2-4
2-27-98	Columbus, Ga.	W	5-2
2-17-07	Norman, Okla.	W	6-5
2-12-16	Las Vegas, Nev.	L	0-1
3-16-16	Norman, Okla.	L	10-12 (8)
3-7-22	Norman, Okla.	W	9-1 (5)

MINNESOTA DULUTH
OU Leads: 1-0
In Norman: 1-0

Date	Location	W/L	Score
3-30-81	Norman, Okla.	W	9-5

MISSISSIPPI STATE
OU Leads: 8-0
In Norman: 1-0
In Starkville: 2-0
Neutral: 5-0

Date	Location	W/L	Score
4-16-83	Ruston, La.	W	4-0
3-3-00	Columbus, Ga.	W	12-4
3-24-17	Norman, Okla.	W	5-3
4-10-21	Ruston, La.	W	9-0 (5)
2-11-22	Irvine, Calif.	W	9-0 (5)
3-10-23	Starkville, Miss.	W	7-0
3-11-23	Starkville, Miss.	W	9-3
2-23-24	Cathedral City, Calif.	W	9-3

MISSOURI
OU Leads: 55-41
In Norman: 20-20
In Columbia: 19-10
Neutral: 16-11

Date	Location	W/L	Score
4-16-77	Lawrence, Kan.	L	4-13
4-14-78	Norman, Okla.	W	2-0
4-13-79	Fort Dodge, Kan.	L	3-4
3-29-80	Denton, Texas	W	1-0
10-10-80	Stillwater, Okla.	L	0-2
3-21-81	Norman, Okla.	L	0-2
3-13-82	Norman, Okla.	W	4-2
3-13-82	Norman, Okla.	L	0-1
4-3-82	Springfield, Mo.	W	2-1
4-25-82	Norman, Okla.	L	0-1
3-12-83	Norman, Okla.	L	0-1
3-12-83	Norman, Okla.	L	2-9

SERIES HISTORY

4-29-83	Norman, Okla.	L	0-6
5-7-83	Omaha, Neb.	W	3-1
3-17-84	Columbia, Mo.	W	6-0
5-3-84	Bartlesville, Okla.	W	3-0
4-6-85	Stillwater, Okla.	W	3-1
4-7-85	Stillwater, Okla.	L	0-1
5-4-85	Norman, Okla.	L	0-2
4-20-86	Stillwater, Okla.	W	2-1
4-21-86	Stillwater, Okla.	W	3-1
3-13-87	Norman, Okla.	W	3-0
4-18-87	Lawrence, Kan.	W	6-1
4-19-87	Lawrence, Kan.	W	2-1
5-1-87	St. Joseph, Mo.	W	3-2
3-11-88	Norman, Okla.	L	0-3
4-23-88	Columbia, Mo.	W	1-0 (9)
4-24-88	Columbia, Mo.	L	0-1
4-22-89	Columbia, Mo.	W	5-1
4-23-89	Columbia, Mo.	L	2-3
5-5-89	Oklahoma City, Okla.	L	0-4
4-6-90	Norman, Okla.	W	3-2
4-6-90	Norman, Okla.	L	2-3
5-4-90	Oklahoma City, Okla.	L	0-1
4-6-91	Norman, Okla.	L	6-7
4-7-91	Norman, Okla.	L	1-4
4-18-92	Lawrence, Kan.	W	1-0
5-1-92	Oklahoma City, Okla.	L	0-3
4-24-93	Columbia, Mo.	L	4-7
4-24-93	Columbia, Mo.	L	0-1
4-25-93	Columbia, Mo.	L	2-4
4-25-93	Columbia, Mo.	L	0-2
4-23-94	Norman, Okla.	L	3-9
4-23-94	Norman, Okla.	L	1-2
4-24-94	Norman, Okla.	L	2-6
4-24-94	Norman, Okla.	W	10-5
4-22-95	Columbia, Mo.	W	3-0
4-22-95	Columbia, Mo.	W	2-0
4-23-95	Columbia, Mo.	W	4-1
4-23-95	Columbia, Mo.	W	2-0
4-13-96	Columbia, Mo.	L	1-2*
4-13-96	Columbia, Mo.	W	3-2 (9)*
4-14-96	Columbia, Mo.	W	6-4*
4-12-97	Norman, Okla.	W	2-1*
4-12-97	Norman, Okla.	L	1-3*
5-3-97	Oklahoma City, Okla.	W	2-0!
5-4-97	Oklahoma City, Okla.	L	4-6!
4-11-98	Columbia, Mo.	W	2-1*
4-11-98	Columbia, Mo.	W	4-1*
3-27-99	Norman, Okla.	W	1-0*
4-12-00	Columbia, Mo.	W	7-3*
4-12-00	Columbia, Mo.	W	2-1*
5-11-00	Oklahoma City, Okla.	W	8-3!
4-10-02	Columbia, Mo.	W	8-1*
4-10-02	Columbia, Mo.	W	3-1*
3-26-03	Norman, Okla.	L	0-2*
3-26-03	Norman, Okla.	W	5-1*
4-10-04	Norman, Okla.	W	5-0*
4-10-04	Norman, Okla.	W	1-0*
5-15-04	Oklahoma City, Okla.	L	2-3 (13)!
4-2-05	Columbia, Mo.	W	8-3*
4-3-05	Columbia, Mo.	W	6-4*
3-25-06	Norman, Okla.	L	6-8*
3-26-06	Norman, Okla.	L	6-9*
5-12-06	Oklahoma City, Okla.	W	4-0!
4-15-07	Columbia, Mo.	L	1-5*
4-15-07	Columbia, Mo.	W	8-3*
5-12-07	Oklahoma City, Okla.	W	7-1!
4-5-08	Norman, Okla.	W	8-0 (6)*
4-6-08	Norman, Okla.	W	4-3*
4-25-09	Columbia, Mo.	W	6-2*
4-26-09	Columbia, Mo.	W	4-2*
5-10-09	Oklahoma City, Okla.	L	0-5!
3-27-10	Norman, Okla.	L	5-11*
3-28-10	Norman, Okla.	W	9-0 (6)*
5-16-10	Oklahoma City, Okla.	W	9-0!
4-16-11	Columbia, Mo.	L	2-3 (9)*
4-17-11	Columbia, Mo.	L	0-1 (11)*
6-4-11	Oklahoma City, Okla.	L	1-4^
4-20-12	Norman, Okla.	W	2-1 (10)*
4-21-12	Norman, Okla.	L	2-4 (8)*
4-22-12	Norman, Okla.	W	2-1*
5-20-18	Norman, Okla.	W	7-0$
3-6-21	Norman, Okla.	W	5-2
3-7-21	Norman, Okla.	W	11-0 (5)
5-20-23	Norman, Okla.	W	11-0 (6)

MISSOURI STATE
OU Leads: 21-12
In Norman: 15-3
In Springfield: 4-4
Neutral: 2-5

Date	Location	W/L	Score
4-5-75	Springfield, Mo.	L	1-8
3-25-77	Stillwater, Okla.	L	1-6
3-25-77	Stillwater, Okla.	L	6-7
4-8-77	Springfield, Mo.	L	1-18
4-8-78	Springfield, Mo.	L	1-3
4-7-79	Springfield, Mo.	W	5-0
3-18-80	Norman, Okla.	W	5-1
3-20-81	Norman, Okla.	W	2-0
3-27-81	Denton, Texas	W	7-3
9-12-81	Norman, Okla.	W	4-0
9-18-81	Ames, Iowa	L	0-6
10-9-81	Stillwater, Okla.	L	2-8
10-10-81	Stillwater, Okla.	L	4-5
3-15-84	Norman, Okla.	W	3-2 (9)
4-7-95	Springfield, Mo.	W	8-0
4-7-95	Springfield, Mo.	W	6-1
4-8-95	Springfield, Mo.	L	2-5
4-9-95	Springfield, Mo.	W	4-0
2-15-97	Oklahoma City, Okla.	W	5-2
5-17-97	Norman, Okla.	W	7-2$
2-21-98	Norman, Okla.	L	4-7
2-21-99	Norman, Okla.	L	0-1
2-21-99	Norman, Okla.	W	7-0
2-24-00	Norman, Okla.	W	8-0 (5)
2-17-02	Norman, Okla.	W	12-3
3-19-08	Norman, Okla.	L	2-3
3-13-11	Norman, Okla.	W	1-0
3-13-11	Norman, Okla.	W	9-1 (6)
3-7-15	Norman, Okla.	W	10-0 (5)
3-8-15	Norman, Okla.	W	11-0 (5)
3-2-18	Norman, Okla.	W	6-0
3-3-18	Norman, Okla.	W	9-0 (5)
3-7-20	Norman, Okla.	W	3-2 (8)

MONTANA
OU Leads: 1-0
Neutral: 1-0

Date	Location	W/L	Score
2-10-18	Phoenix, Ariz.	W	4-0

MORGAN STATE
OU Leads: 1-0
In Norman: 1-0

Date	Location	W/L	Score
5-21-21	Norman, Okla.	W	19-0 (5)

MURRAY STATE
OU Leads: 1-0
In Norman: 1-0

Date	Location	W/L	Score
3-7-20	Norman, Okla.	W	6-1

NC STATE
Series Tied: 2-2
Neutral: 2-2

Date	Location	W/L	Score
3-16-07	Fullerton, Calif.	L	0-7
2-13-09	Houston, Texas	L	1-2
3-15-13	Fullerton, Calif.	W	3-0
2-24-17	Palm Springs, Calif.	W	7-5

NEBRASKA
OU Leads: 45-44
In Norman: 18-15
In Lincoln: 8-10
Neutral: 19-19

Date	Location	W/L	Score
4-15-77	Lawrence, Kan.	L	1-2
3-20-79	Norman, Okla.	W	6-1
3-24-79	Norman, Okla.	W	8-2
4-1-80	Norman, Okla.	W	4-3
4-5-80	Springfield, Mo.	W	3-1
4-18-80	Columbia, Mo.	L	1-9
3-26-81	Denton, Texas	W	3-2
9-11-81	Norman, Okla.	L	0-5
9-19-81	Ames, Iowa	L	2-4
3-26-82	Lawrence, Kan.	L	0-4
3-27-82	Lawrence, Kan.	L	1-3
4-23-82	Norman, Okla.	L	0-2
4-30-83	Norman, Okla.	W	2-1 (13)
4-8-84	Norman, Okla.	L	0-2
4-9-84	Norman, Okla.	W	1-0
5-4-84	Bartlesville, Okla.	L	0-2
4-20-85	Ames, Iowa	L	1-2 (9)
4-21-85	Ames, Iowa	L	4-8
4-5-86	Manhattan, Kan.	W	1-0
4-6-86	Manhattan, Kan.	L	0-3
4-4-87	Norman, Okla.	L	0-3
4-5-87	Norman, Okla.	W	3-1
5-2-87	St. Joseph, Mo.	L	0-7
4-9-88	Norman, Okla.	L	0-6
4-10-88	Norman, Okla.	L	0-2
4-8-89	Norman, Okla.	L	0-1
4-9-89	Norman, Okla.	L	0-1 (9)
4-21-90	Columbia, Mo.	L	1-2
4-22-90	Columbia, Mo.	L	1-3
4-27-91	Lincoln, Neb.	L	1-2 (11)
4-28-91	Lincoln, Neb.	W	3-0
3-27-92	San Jose, Calif.	L	5-11
4-4-92	Stillwater, Okla.	W	6-0
4-5-92	Stillwater, Okla.	W	1-0
2-18-94	Grand Prairie, Texas	W	6-5
2-18-96	Grand Prairie, Texas	W	2-1
4-20-96	Norman, Okla.	W	8-2*
4-20-96	Norman, Okla.	W	4-2*
4-21-96	Norman, Okla.	W	4-1*
5-10-96	Oklahoma City, Okla.	W	5-4!
5-11-96	Oklahoma City, Okla.	W	1-0!
4-26-97	Lincoln, Neb.	L	1-2*
4-26-97	Lincoln, Neb.	W	4-2*
5-3-97	Oklahoma City, Okla.	W	1-0!
4-25-98	Norman, Okla.	L	3-5*
4-25-98	Norman, Okla.	L	3-6*
5-3-98	Oklahoma City, Okla.	L	0-3!
4-10-99	Lincoln, Neb.	L	2-4*
4-10-99	Lincoln, Neb.	W	10-1*
5-13-99	Oklahoma City, Okla.	L	0-2!
4-14-00	Norman, Okla.	L	0-1 (11)*
4-14-00	Norman, Okla.	W	13-0*
5-12-00	Oklahoma City, Okla.	W	4-3!
5-13-00	Oklahoma City, Okla.	L	1-3!
2-24-01	Columbus, Ga.	W	6-5 (8)
3-30-01	Lincoln, Neb.	L	5-6*
3-30-01	Lincoln, Neb.	L	1-3*
5-11-01	Oklahoma City, Okla.	W	10-2!
3-20-03	Lincoln, Neb.	W	1-0*
3-20-03	Lincoln, Neb.	L	0-8*
3-20-04	Fullerton, Calif.	W	1-0
4-17-04	Lincoln, Neb.	L	1-2*
4-18-04	Lincoln, Neb.	L	1-3*
5-14-04	Oklahoma City, Okla.	L	0-7!
4-30-05	Norman, Okla.	L	4-6*
5-1-05	Norman, Okla.	W	4-1*
5-11-05	Oklahoma City, Okla.	L	0-1!
4-1-06	Lincoln, Neb.	L	1-9 (6)*
4-1-06	Lincoln, Neb.	L	0-3*
4-21-07	Norman, Okla.	W	10-9*
4-21-07	Norman, Okla.	W	5-1*
3-29-08	Lincoln, Neb.	W	6-0*
3-29-08	Lincoln, Neb.	W	11-1*
5-10-08	Oklahoma City, Okla.	L	5-6!
4-4-09	Norman, Okla.	W	3-2 (8)*
4-5-09	Norman, Okla.	W	3-2*

4-24-10	Lincoln, Neb.	W	5-0*
4-25-10	Lincoln, Neb.	W	8-0*
3-26-11	Norman, Okla.	L	1-4*
3-27-11	Norman, Okla.	W	6-3*
2-22-13	Palm Springs, Calif.	W	2-0
3-2-13	Norman, Okla.	W	10-3
3-2-13	Norman, Okla.	L	0-1
3-1-14	Norman, Okla.	W	5-4
3-1-14	Norman, Okla.	L	2-7
3-20-16	Fullerton, Calif.	W	4-2
2-10-17	Puerto Vallarta, Mexico	W	6-0
3-17-18	Fullerton, Calif.	W	8-0 (6)
2-21-20	Cathedral City, Calif.	W	10-2 (5)

NEBRASKA KEARNEY
OU Leads: 4-0
In Norman: 1-0
Neutral: 3-0

Date	Location	W/L	Score
3-18-80	Norman, Okla.	W	4-0
3-9-84	Albuquerque , N.M.	W	7-0
4-13-91	Lawrence, Kan.	W	3-1
4-14-91	Lawrence, Kan.	W	6-0

NEBRASKA WESLEYAN
OU Leads: 1-0
In Lincoln: 1-0

Date	Location	W/L	Score
4-27-91	Lincoln, Neb.	W	2-1

NEVADA
OU Leads: 4-0
In Norman: 1-0
Neutral: 3-0

Date	Location	W/L	Score
2-9-08	Fullerton, Calif.	W	1-0
2-21-09	Cathedral City, Calif.	W	11-2
3-5-10	Norman, Okla.	W	8-7 (9)
2-9-20	Puerta Vallerta, Mex.	W	9-3

NEW HAVEN
OU Leads: 1-0
Neutral: 1-0

Date	Location	W/L	Score
3-15-91	Fort Myers, Fla.	W	6-3

NEW MEXICO
OU Leads: 15-5
In Norman: 7-1
In Albuquerque: 1-4
Neutral: 7-0

Date	Location	W/L	Score
3-12-79	Albuquerque, N.M.	L	0-6
3-12-79	Albuquerque, N.M.	W	1-0
3-10-80	Albuquerque, N.M.	L	0-1
3-10-80	Albuquerque, N.M.	L	2-7
3-26-81	Denton, Texas	W	8-0
5-21-81	Norman, Okla.	W	1-0
3-10-84	Albuquerque, N.M.	L	0-1
3-23-84	Fullerton, Calif.	W	3-2
3-16-85	Norman, Okla.	L	0-3
3-12-87	Norman, Okla.	W	5-2
4-13-87	Norman, Okla.	W	7-5
4-13-87	Norman, Okla.	W	10-1
4-13-87	Norman, Okla.	W	2-0
2-15-98	Grand Prairie, Texas	W	9-0
2-18-00	Tucson, Ariz.	W	10-2
3-12-04	Norman, Okla.	W	4-3 (8)
3-12-04	Norman, Okla.	W	10-5 (8)
2-9-13	Phoenix, Ariz.	W	11-1 (5)
2-26-21	Tempe, Ariz.	W	8-0 (6)
2-27-21	Phoenix, Ariz.	W	33-4 (5)

NEW MEXICO HIGHLANDS
OU Leads: 1-0
Neutral: 1-0

Date	Location	W/L	Score
3-8-84	Albuquerque, N.M.	W	3-2

NEW MEXICO STATE
OU Leads: 21-3
In Norman: 1-1
In Las Cruces: 11-0
Neutral: 9-2

Date	Location	W/L	Score
3-13-79	Albuquerque, N.M.	W	5-0
3-13-79	Albuquerque, N.M.	W	1-0
3-12-80	Las Cruces, N.M.	W	7-0
3-14-80	Las Cruces, N.M.	W	7-0
3-18-82	Norman, Okla.	L	1-3
3-9-84	Albuquerque, N.M.	W	1-0
3-14-85	Norman, Okla.	W	5-3 (8)
3-6-86	Albuquerque, N.M.	W	1-0
3-4-88	Las Cruces, N.M.	W	4-3
3-2-89	Las Cruces, N.M.	W	2-1
2-17-90	Tucson, Ariz.	L	1-2
2-13-93	Grand Prairie, Texas	W	5-2
2-14-93	Grand Prairie, Texas	W	6-0
3-5-95	Las Cruces, N.M.	W	6-3
3-5-95	Las Cruces, N.M.	W	4-0
3-11-95	Tucson, Ariz.	L	3-4
3-11-95	Tucson, Ariz.	W	10-2
2-14-98	Grand Prairie, Texas	W	1-0
3-16-01	Fullerton, Calif.	W	5-4
2-18-11	Las Cruces, N.M.	W	7-4
2-20-11	Las Cruces, N.M.	W	16-0 (5)
2-19-16	Las Cruces, N.M.	W	11-1 (5)
2-20-16	Las Cruces, N.M.	W	8-0 (6)
2-17-18	Las Cruces, N.M.	W	2-0

NICHOLLS STATE
OU Leads: 5-1
In Norman: 3-0
Neutral: 2-1

Date	Location	W/L	Score
5-15-87	Macomb, Ill.	L	5-8
2-25-96	Monroe, La.	W	2-0
2-26-99	Columbus, Ga.	W	8-0
2-26-00	Norman, Okla.	W	16-1
3-12-05	Norman, Okla.	W	4-1
3-13-05	Norman, Okla.	W	7-0

NORTH CAROLINA
OU Leads: 8-0
In Norman: 4-0
Neutral: 4-0

Date	Location	W/L	Score
3-11-92	Tampa, Fla.	W	5-4
3-13-94	Tampa, Fla.	W	4-3
3-7-96	Tucson, Ariz.	W	3-0
3-9-01	Norman, Okla.	W	8-0
5-18-01	Norman, Okla.	W	13-0$
2-21-04	Norman, Okla.	W	10-0
2-21-04	Norman, Okla.	W	4-2
2-24-18	Palm Springs, Calif.	W	3-1

NORTH DAKOTA STATE
OU Leads: 3-2
In Norman: 3-2

Date	Location	W/L	Score
2-16-06	Norman, Okla.	W	9-0
2-16-06	Norman, Okla.	W	7-2
5-16-09	Norman, Okla.	L	0-1 (11)$
5-19-17	Norman, Okla.	L	2-3 (9)$
5-21-17	Norman, Okla.	W	10-2 (6)$

NORTHEASTERN STATE
OU Leads: 3-0
In Norman: 2-0
Neutral: 1-0

Date	Location	W/L	Score
4-23-76	Norman, Okla.	W	8-6
4-21-78	Norman, Okla.	W	4-0
4-28-81	Edmond, Okla.	W	7-1

NORTHERN ARIZONA
OU Trails: 0-1
Neutral: 0-1

Date	Location	W/L	Score
3-9-85	Las Cruces, N.M.	L	4-5

NORTHERN COLORADO
OU Leads: 3-0
In Norman: 3-0

Date	Location	W/L	Score
3-23-82	Norman, Okla.	W	7-0
3-8-13	Norman, Okla.	W	14-0 (5)
3-9-13	Norman, Okla.	W	10-0 (5)

NORTHERN ILLINOIS
OU Leads: 7-2
In Norman: 2-1
Neutral: 5-1

Date	Location	W/L	Score
3-14-83	Norman, Okla.	W	2-1
3-16-84	Norman, Okla.	W	5-1
3-10-87	Norman, Okla.	L	1-5
5-16-87	Macomb, Ill.	L	0-1
4-22-89	Columbia, Mo.	W	6-5
4-23-89	Columbia, Mo.	W	6-2
5-17-96	Iowa City, Iowa	W	8-0$
5-18-96	Iowa City, Iowa	W	3-0$
2-23-97	Monroe, La.	W	3-0

NORTHERN IOWA
OU Leads: 8-2
In Norman: 6-1
Neutral: 2-1

Date	Location	W/L	Score
5-15-75	Omaha, Neb.	L	0-5
3-16-82	Norman, Okla.	W	6-0
3-18-85	Norman, Okla.	W	4-3
3-13-87	Norman, Okla.	W	7-1 (8)
3-11-88	Norman, Okla.	L	2-10
3-18-09	Norman, Okla.	W	8-0
3-13-10	Norman, Okla.	W	4-1
3-14-10	Norman, Okla.	W	11-1
2-14-20	Tucson, Ariz.	W	10-2 (6)
2-16-20	Tucson, Ariz.	W	8-0 (5)

NORTH TEXAS
OU Leads: 32-1
In Norman: 22-1
In Denton: 10-0

Date	Location	W/L	Score
4-15-87	Norman, Okla.	W	7-0
4-13-88	Norman, Okla.	W	7-0
2-18-04	Norman, Okla.	W	7-2
2-18-04	Norman, Okla.	W	5-4
2-20-05	Norman, Okla.	W	5-1
3-30-05	Denton, Texas	W	9-1 (5)
5-4-05	Norman, Okla.	W	11-3 (5)
3-11-06	Norman, Okla.	W	10-1 (6)
3-12-06	Norman, Okla.	W	10-5
3-22-06	Denton, Texas	W	7-0
5-3-06	Norman, Okla.	W	4-0
3-1-07	Norman, Okla.	W	4-1
4-11-07	Denton, Texas	W	9-0
3-1-08	Norman, Okla.	W	9-0
3-2-08	Norman, Okla.	W	9-0
3-25-09	Norman, Okla.	W	8-1
4-22-09	Denton, Texas	W	7-3
3-10-10	Norman, Okla.	W	6-4
5-6-10	Denton, Texas	W	6-1
3-2-11	Denton, Texas	W	3-0
5-5-11	Norman, Okla.	W	9-1 (5)
2-29-12	Denton, Texas	W	4-1
4-18-12	Norman, Okla.	W	9-4
4-23-13	Denton, Texas	W	12-1 (6)
4-23-14	Norman, Okla.	W	3-0
4-20-15	Norman, Okla.	W	6-3
4-30-15	Denton, Texas	W	6-2
4-13-16	Norman, Okla.	W	6-1
4-18-17	Norman, Okla.	W	8-0 (6)
3-18-19	Norman, Okla.	W	8-0 (5)
2-29-20	Norman, Okla.	L	3-4
2-29-20	Norman, Okla.	W	15-8
4-20-22	Denton, Texas	W	10-0 (6)

SERIES HISTORY

NORTHWESTERN
OU Leads: 22-2
In Norman: 7-0
Neutral: 15-2

Date	Location	W/L	Score
3-21-78	Norman, Okla.	W	9-0
2-20-94	Grand Prairie, Texas	W	7-4
3-4-95	Las Cruces, N.M.	W	1-0
3-25-95	Sacramento, Calif.	L	4-5
2-17-96	Grand Prairie, Texas	W	10-9
3-23-96	Fullerton, Calif.	W	5-1
3-1-97	Columbus, Ga.	W	1-0
3-7-97	Oklahoma City, Okla.	W	3-1
2-13-99	Grand Prairie, Texas	W	4-0
5-21-04	Tucson, Ariz.	W	8-0$
3-7-09	Oklahoma City, Okla.	W	4-3
3-8-09	Oklahoma City, Okla.	L	0-1
2-19-10	Las Vegas, Nev.	W	3-0
2-11-11	Tempe, Ariz.	W	9-1 (6)
2-10-13	Phoenix, Ariz.	W	7-4
2-21-14	Palm Springs, Calif.	W	11-9
3-8-19	Norman, Okla.	W	7-0
3-10-19	Norman, Okla.	W	8-0 (5)
5-24-19	Norman, Okla.	W	3-0%
5-25-19	Norman, Okla.	W	8-0%
2-28-20	Norman, Okla.	W	8-3
3-1-20	Norman, Okla.	W	5-1
6-2-22	Oklahoma City, Okla.	W	13-2 (5)
3-17-23	Oklahoma City, Okla.	W	2-1

NORTHWESTERN STATE
OU Leads: 7-0
In Norman: 6-0
Neutral: 1-0

Date	Location	W/L	Score
2-24-96	Monroe, La.	W	9-1
2-17-02	Norman, Okla.	W	4-1
3-7-03	Norman, Okla.	W	5-3
3-8-03	Norman, Okla.	W	6-3
2-17-07	Norman, Okla.	W	12-0 (5)
2-18-07	Norman, Okla.	W	15-0 (5)
3-3-17	Norman, Okla.	W	3-0

NORTHWESTERN OKLAHOMA STATE
Series tied: 4-4
In Norman: 2-2
Neutral: 2-2

Date	Location	W/L	Score
4-10-76	Norman, Okla.	L	8-18
4-10-76	Norman, Okla.	W	8-6
4-24-76	Norman, Okla.	L	1-15
4-30-77	Oklahoma City, Okla.	L	3-9
3-29-78	Weatherford, Okla.	W	5-3
4-21-78	Norman, Okla.	W	6-0
3-28-79	Weatheford, Okla.	W	12-0
9-18-81	Ames, Iowa	L	0-1

NORTHWEST MISSOURI STATE
OU Leads: 2-0
Neutral: 2-0

Date	Location	W/L	Score
9-26-81	Lincoln, Neb.	W	4-0
4-3-82	Springfield, Mo.	W	12-1

NORTHWOOD
OU Leads: 3-0
Neutral: 3-0

Date	Location	W/L	Score
3-14-91	Fort Myers, Fla.	W	6-2
3-4-94	Gainesville, Fla.	W	3-2
3-5-94	Gainesville, Fla.	W	5-2

NOTRE DAME
OU Leads: 6-5
Neutral: 6-5

Date	Location	W/L	Score
3-10-92	Tampa, Fla.	L	0-1
3-10-92	Tampa, Fla.	W	3-0
3-18-00	Fullerton, Calif.	L	2-4
3-16-01	Fullerton, Calif.	W	4-2
2-24-02	Columbus, Ga.	W	3-2
2-23-07	Palm Springs, Calif.	W	7-3
3-12-09	Fullerton, Calif.	L	3-4
3-16-11	Fullerton, Calif.	L	1-2
2-17-13	San Diego, Calif.	W	7-5 (9)
2-25-17	Palm Springs, Calif.	L	4-5
2-14-19	Clearwater, Fla.	W	6-2

OHIO STATE
OU Leads: 7-0
In Norman: 4-0
Neutral: 3-0

Date	Location	W/L	Score
3-23-79	Norman, Okla.	W	9-3
3-24-80	Norman, Okla.	W	8-0
3-24-80	Norman, Okla.	W	2-1
3-23-81	Norman, Okla.	W	3-1
3-22-97	Fullerton, Calif.	W	3-1
2-25-07	Palm Springs, Calif.	W	7-2
3-18-18	Fullerton, Calif.	W	5-0

OKLAHOMA BAPTIST
OU Leads: 25-6
In Norman: 12-5
In Shawnee: 13-1

Date	Location	W/L	Score
3-19-75	Norman, Okla.	W	3-1
4-12-75	Norman, Okla.	L	2-3
4-23-75	Shawnee, Okla.	W	5-2
3-10-77	Norman, Okla.	W	17-1
4-22-77	Norman, Okla.	L	4-8
4-26-77	Shawnee, Okla.	W	6-4
4-19-78	Norman, Okla.	W	11-8
4-6-82	Norman, Okla.	W	3-0
4-6-82	Norman, Okla.	W	4-0
3-31-87	Shawnee, Okla.	W	3-1
3-31-87	Shawnee, Okla.	W	2-0
3-15-88	Norman, Okla.	W	9-0
3-15-88	Norman, Okla.	W	2-1
4-5-88	Shawnee, Okla.	W	4-0
4-5-88	Shawnee, Okla.	W	4-1
3-14-89	Shawnee, Okla.	W	6-2
3-14-89	Shawnee, Okla.	W	5-2
4-20-89	Norman, Okla.	W	4-3
4-20-89	Norman, Okla.	L	2-3
3-26-91	Shawnee, Okla.	W	12-6
3-26-91	Shawnee, Okla.	W	6-4
4-1-92	Norman, Okla.	W	8-0
4-1-92	Norman, Okla.	L	4-5
4-22-92	Shawnee, Okla.	L	0-2
4-22-92	Shawnee, Okla.	W	1-0
4-2-93	Norman, Okla.	W	4-3
4-2-93	Norman, Okla.	W	2-0
5-8-93	Norman, Okla.	W	13-4
5-9-93	Norman, Okla.	L	2-3
3-16-94	Shawnee, Okla.	W	18-0
3-16-94	Shawnee, Okla.	W	14-0

OKLAHOMA CHRISTIAN
OU Leads: 7-0
In Norman: 6-0
Neutral: 1-0

Date	Location	W/L	Score
9-22-81	Norman, Okla.	W	7-2
3-19-94	Stillwater, Okla.	W	5-4
2-9-99	Norman, Okla.	W	8-0
2-9-99	Norman, Okla.	W	7-0
3-7-99	Norman, Okla.	W	4-1
3-7-99	Norman, Okla.	W	10-0
2-11-04	Norman, Okla.	W	8-0 (5)

OKLAHOMA CITY
OU Leads: 36-17
In Norman: 20-10
In Oklahoma City: 14-6
Neutral: 2-1

Date	Location	W/L	Score
4-1-81	Oklahoma City, Okla.	W	19-5
4-1-81	Oklahoma City, Okla.	W	9-3
4-21-81	Norman, Okla.	W	3-1
9-11-81	Norman, Okla.	W	5-0
9-22-81	Norman, Okla.	W	2-1
10-9-81	Stillwater, Okla.	W	8-0
4-21-82	Oklahoma City, Okla.	L	4-5
4-21-82	Oklahoma City, Okla.	W	3-2
3-1-83	Norman, Okla.	W	7-0 (f)
4-7-83	Oklahoma City, Okla.	W	3-0
4-7-83	Oklahoma City, Okla.	W	8-1
5-3-83	Norman, Okla.	W	4-0
4-4-84	Oklahoma City, Okla.	W	6-0
4-4-84	Oklahoma City, Okla.	W	4-3
5-1-84	Norman, Okla.	W	7-0
5-1-84	Norman, Okla.	W	3-2
4-9-85	Norman, Okla.	W	5-0
4-9-85	Norman, Okla.	W	4-2
4-8-86	Oklahoma City, Okla.	W	9-0
4-8-86	Oklahoma City, Okla.	W	4-1
3-30-87	Norman, Okla.	W	3-1
3-30-87	Norman, Okla.	L	1-2
4-6-88	Oklahoma City, Okla.	W	2-1
4-6-88	Oklahoma City, Okla.	L	0-1
3-10-89	Norman, Okla.	W	6-2
3-23-89	Norman, Okla.	L	3-4
3-23-89	Norman, Okla.	L	2-5
4-4-89	Oklahoma City, Okla.	L	3-5
4-4-89	Oklahoma City, Okla.	L	1-3
4-10-90	Norman, Okla.	L	0-1
4-10-90	Norman, Okla.	L	1-2
2-27-92	Oklahoma City, Okla.	W	4-1
4-8-92	Norman, Okla.	L	3-7
4-8-92	Norman, Okla.	L	7-10
4-11-92	Oklahoma City, Okla.	W	6-4
3-23-93	Oklahoma City, Okla.	L	2-5
3-23-93	Oklahoma City, Okla.	L	0-4
2-20-95	Norman, Okla.	W	2-0
2-20-95	Norman, Okla.	L	4-7
2-18-97	Oklahoma City, Okla.	W	5-3
2-18-97	Oklahoma City, Okla.	W	4-1
2-23-97	Monroe, La.	L	0-1
3-15-97	Houston, Texas	W	8-7
2-24-98	Norman, Okla.	W	5-1
2-24-98	Norman, Okla.	W	12-4
3-9-99	Norman, Okla.	L	7-8 (8)
3-9-99	Norman, Okla.	W	3-2
4-25-00	Norman, Okla.	W	6-0
4-25-00	Norman, Okla.	W	1-0
2-19-02	Norman, Okla.	W	8-2
4-15-03	Norman, Okla.	W	11-2
2-22-05	Norman, Okla.	W	8-3
3-2-06	Norman, Okla.	L	5-6

OKLAHOMA STATE
OU Leads: 104-74
In Norman: 46-23
In Stillwater: 38-33
Neutral: 20-18

Date	Location	W/L	Score
4-9-75	Norman, Okla.	W	11-1
4-16-75	Stillwater, Okla.	W	11-7
4-3-76	Norman, Okla.	L	2-12
4-9-76	Norman, Okla.	L	0-11
3-24-77	Stillwater, Okla.	L	3-13
4-5-77	Norman, Okla.	W	9-6
4-30-77	Oklahoma City, Okla.	L	0-4
3-28-78	Norman, Okla.	W	3-1 (10)
4-4-78	Norman, Okla.	W	6-1
4-22-78	Norman, Okla.	W	10-2
4-13-79	Fort Dodge, Kan.	L	0-7
4-21-79	Norman, Okla.	W	1-0 (13)
4-22-79	Norman, Okla.	W	3-2
4-28-79	Oklahoma City, Okla.	L	0-3
4-28-79	Oklahoma City, Okla.	W	8-5
9-25-79	Stillwater, Okla.	W	6-1

9-25-79	Stillwater, Okla.	L	4-10
10-6-79	Norman, Okla.	W	3-2
10-6-79	Norman, Okla.	W	5-2
4-8-80	Norman, Okla.	W	4-0
4-8-80	Norman, Okla.	W	2-1
4-14-80	Stillwater, Okla.	W	5-1
4-14-80	Stillwater, Okla.	W	4-1
4-18-80	Columbia, Mo.	L	1-4
5-2-80	College Station, Texas	L	4-5
9-25-80	Norman, Okla.	L	1-5
9-25-80	Norman, Okla.	W	3-2
10-9-80	Stillwater, Okla.	L	1-2
10-9-80	Stillwater, Okla.	L	1-2
3-17-81	Norman, Okla.	L	0-3
4-21-81	Norman, Okla.	W	3-0
4-30-81	Stillwater, Okla.	W	4-3
4-30-81	Stillwater, Okla.	W	3-0
9-10-81	Norman, Okla.	L	0-2
9-12-81	Norman, Okla.	W	2-1 (8)
10-8-81	Stillwater, Okla.	L	0-1
10-10-81	Stillwater, Okla.	L	0-1
4-8-82	Norman, Okla.	L	0-1
4-8-82	Norman, Okla.	L	2-6
4-24-82	Norman, Okla.	W	1-0
5-7-82	Oklahoma City, Okla.	L	0-2
5-8-82	Oklahoma City, Okla.	L	2-3
3-19-83	Norman, Okla.	L	0-1
4-12-83	Norman, Okla.	L	0-8
4-12-83	Norman, Okla.	L	0-1
4-20-83	Norman, Okla.	L	3-5 (19)
4-20-83	Norman, Okla.	W	1-0
4-30-83	Norman, Okla.	L	1-2 (9)
4-8-84	Norman, Okla.	W	1-0
4-9-84	Norman, Okla.	L	1-3
4-6-85	Stillwater, Okla.	L	3-4
4-7-85	Stillwater, Okla.	W	1-0
5-3-85	Norman, Okla.	L	2-6
3-25-86	Stillwater, Okla.	L	2-4
4-20-86	Stillwater, Okla.	L	0-2
4-21-86	Stillwater, Okla.	W	3-1 (10)
5-3-86	St. Joseph, Mo.	L	0-7
4-7-87	Norman, Okla.	L	2-3
4-7-87	Norman, Okla.	W	3-1
4-24-87	Stillwater, Okla.	L	3-5
4-25-87	Stillwater, Okla.	L	4-8
4-20-88	Stillwater, Okla.	L	3-4
4-20-88	Stillwater, Okla.	L	0-1
3-31-89	Stillwater, Okla.	L	0-7
3-31-89	Stillwater, Okla.	L	0-7
4-12-89	Norman, Okla.	L	0-2
4-15-89	Oklahoma City, Okla.	L	0-9
4-29-89	Ames, Iowa	L	0-4
4-30-89	Ames, Iowa	L	0-6
4-7-90	Stillwater, Okla.	L	2-5
4-8-90	Stillwater, Okla.	L	1-3
4-17-91	Norman, Okla.	L	0-3
4-27-91	Lincoln, Neb.	L	1-7
4-28-91	Lincoln, Neb.	W	3-0
5-5-91	Oklahoma City, Okla.	L	1-2
4-4-92	Stillwater, Okla.	L	0-2
4-5-92	Stillwater, Okla.	L	0-3
4-11-92	Oklahoma City, Okla.	L	0-2
4-7-93	Stillwater, Okla.	L	0-7
4-7-93	Stillwater, Okla.	L	0-4
4-21-93	Norman, Okla.	L	0-4
4-21-93	Norman, Okla.	L	0-3
3-18-94	Stillwater, Okla.	W	2-0
4-13-94	Stillwater, Okla.	L	0-1
4-13-94	Stillwater, Okla.	L	0-2
5-21-94	Stillwater, Okla.	L	3-4$
5-22-94	Stillwater, Okla.	L	1-2$
4-5-95	Oklahoma City, Okla.	W	3-2
4-5-95	Oklahoma City, Okla.	L	3-5 (10)
4-26-95	Stillwater, Okla.	L	0-1
4-26-95	Stillwater, Okla.	L	1-3
5-20-95	Stillwater, Okla.	W	2-0$
3-16-96	Stillwater, Okla.	W	7-4*
4-3-96	Stillwater, Okla.	W	4-0*
4-3-96	Stillwater, Okla.	L	1-5*
4-17-96	Oklahoma City, Okla.	L	0-1*
4-17-96	Oklahoma City, Okla.	W	8-0*
5-11-96	Oklahoma City, Okla.	W	5-0!
4-2-97	Norman, Okla.	W	1-0*
4-16-97	Stillwater, Okla.	W	4-0*
5-16-97	Norman, Okla.	L	0-2$
5-17-97	Norman, Okla.	L	3-5$
2-15-98	Grand Prairie, Texas	W	4-3 (8)
4-1-98	Stillwater, Okla.	L	1-2*
4-22-98	Norman, Okla.	W	2-1*
5-2-98	Oklahoma City, Okla.	W	3-2!
2-13-99	Grand Prairie, Texas	W	3-2
4-21-99	Norman, Okla.	W	7-2*
4-30-99	Stillwater, Okla.	W	6-2*
5-13-99	Oklahoma City, Okla.	W	5-0!
4-5-00	Stillwater, Okla.	W	4-2*
4-19-00	Norman, Okla.	W	10-5*
4-4-01	Norman, Okla.	W	3-0*
4-19-01	Stillwater, Okla.	W	16-0*
5-12-01	Oklahoma City, Okla.	W	6-0!
4-3-02	Stillwater, Okla.	W	6-5*
4-24-02	Norman, Okla.	W	5-4 (10)*
4-2-03	Norman, Okla.	W	2-1*
4-24-03	Stillwater, Okla.	L	0-4*
5-3-03	Oklahoma City, Okla.	W	3-2!
5-4-03	Oklahoma City, Okla.	W	11-2 (5)!
4-8-04	Stillwater, Okla.	W	2-1*
4-28-04	Norman, Okla.	W	5-1*
4-6-05	Norman, Okla.	W	9-0 (6)*
4-27-05	Stillwater, Okla.	W	3-2 (9)*
4-5-06	Stillwater, Okla.	W	15-1 (5)*
4-26-06	Norman, Okla.	W	9-3*
5-11-06	Oklahoma City, Okla.	W	10-2 (5)!
4-4-07	Norman, Okla.	W	8-0 (5)*
4-25-07	Stillwater, Okla.	W	2-1*
4-22-08	Stillwater, Okla.	W	3-1*
4-23-08	Norman, Okla.	W	6-1*
4-15-09	Norman, Okla.	W	8-1*
4-30-09	Stillwater, Okla.	W	6-0*
3-6-10	Oklahoma City, Okla.	L	0-1*
4-7-10	Stillwater, Okla.	L	2-3*
4-28-10	Norman, Okla.	W	11-1*
3-5-11	Oklahoma City, Okla.	W	7-0*
4-13-11	Norman, Okla.	W	5-1*
4-27-11	Stillwater, Okla.	L	1-2*
3-28-12	Oklahoma City, Okla.	W	4-0*
4-11-12	Stillwater, Okla.	W	11-1 (5)*
4-25-12	Norman, Okla.	W	7-1*
5-10-13	Oklahoma City, Okla.	W	10-1 (5)*
5-11-13	Norman, Okla.	W	4-0*
5-12-13	Stillwater, Okla.	W	5-0*
4-2-14	Norman, Okla.	W	2-0*
5-10-14	Stillwater, Okla.	W	5-4*
5-11-14	Norman, Okla.	W	11-3 (5)*
4-22-15	Stillwater, Okla.	W	7-1*
3-30-16	Oklahoma City, Okla.	W	10-2 (5)*
5-13-16	Stillwater, Okla.	W	8-0 (5)*
5-14-16	Norman, Okla.	W	5-2*
5-3-17	Stillwater, Okla.	W	3-0*
5-5-17	Norman, Okla.	W	6-2*
5-6-17	Stillwater, Okla.	W	1-0*
5-13-17	Oklahoma City, Okla.	W	2-0!
5-2-18	Norman, Okla.	W	8-0 (5)*
5-4-18	Stillwater, Okla.	W	3-2*
5-5-18	Norman, Okla.	W	7-0*
5-4-19	Norman, Okla.	W	3-0*
5-5-19	Stillwater, Okla.	W	7-1*
5-5-19	Stillwater, Okla.	W	6-1*
5-31-19	Oklahoma City, Okla.	W	6-1^
5-7-21	Stillwater, Okla.	L	4-6*
5-8-21	Stillwater, Okla.	W	6-4*
5-9-21	Stillwater, Okla.	W	11-8*
5-15-21	Oklahoma City, Okla.	W	10-2 (6)!
5-5-22	Norman, Okla.	W	7-1*
5-6-22	Norman, Okla.	W	6-0*
5-7-22	Norman, Okla.	W	5-3*
5-14-22	Oklahoma City, Okla.	L	3-4 (8)!
5-5-23	Stillwater, Okla.	W	8-3*
5-6-23	Stillwater, Okla.	W	4-2*
5-7-23	Stillwater, Okla.	W	5-1*
5-3-24	Norman, Okla.	L	6-3*
5-4-24	Norman, Okla.	L	6-2*
5-5-24	Norman, Okla.	W	8-2*

OLE MISS

OU Leads: 6-0
In Norman: 3-0
Neutral: 3-0

Date	Location	W/L	Score
2-21-97	Monroe, La.	W	11-2
2-12-99	Grand Prairie, Texas	W	13-3
2-25-00	Norman, Okla.	W	12-4
5-21-16	Norman, Okla.	W	9-1 (5)$
5-22-16	Norman, Okla.	W	3-0$
2-17-17	Houston, Texas	W	11-8

OMAHA

OU Leads: 4-0
In Norman: 3-0
Neutral: 1-0

Date	Location	W/L	Score
3-26-79	Norman, Okla.	W	3-0
3-24-83	Bartlesville, Okla.	W	4-0
3-10-17	Norman, Okla.	W	9-1 (5)
3-10-17	Norman, Okla.	W	8-0 (5)

OREGON

OU Leads: 12-6
In Norman: 5-0
In Eugene: 0-1
Neutral: 7-5

Date	Location	W/L	Score
4-26-80	Berkeley, Calif.	W	5-1
3-3-88	Las Cruces, N.M.	L	0-3
3-3-89	Las Cruces, N.M.	L	0-7
2-17-90	Tucson, Ariz.	L	0-2
3-26-95	Sacramento, Calif.	W	6-2
3-3-96	Columbus, Ga.	W	4-2
2-14-99	Grand Prairie, Texas	W	3-2
5-22-05	Norman, Okla.	W	2-1$
2-23-06	Palm Springs, Calif.	W	1-0
2-23-08	Palm Springs, Calif.	L	0-1
5-16-08	Norman, Okla.	W	6-0$
5-18-08	Norman, Okla.	W	11-0 (6)$
2-9-13	Phoenix, Ariz.	W	12-0 (5)
5-31-14	Oklahoma City, Okla.	L	2-4^
6-4-17	Oklahoma City, Okla.	W	4-2^
4-19-18	Eugene, Ore.	L	0-5
5-18-24	Norman, Okla.	W	6-3$
5-19-24	Norman, Okla.	W	6-3$

OREGON STATE

OU Leads: 16-3
In Norman: 4-0
In Corvallis: 2-0
Neutral: 10-3

Date	Location	W/L	Score
4-25-80	Berkeley, Calif.	W	1-0
3-4-95	Las Cruces, N.M.	W	9-1
3-20-97	Fullerton, Calif.	L	1-4
3-23-97	Fullerton, Calif.	W	4-1
3-19-98	Fullerton, Calif.	L	1-3
3-16-00	Fullerton, Calif.	W	9-0
5-20-00	Norman, Okla.	W	5-3$
5-21-00	Norman, Okla.	W	3-2$
2-23-01	Columbus, Ga.	W	1-0
5-18-03	Gainesville, Fla.	W	7-2$
2-24-07	Palm Springs, Calif.	W	4-1
2-26-10	Cathedral City, Calif.	W	6-1
5-20-12	Norman, Okla.	W	6-0$
2-8-13	Phoenix, Ariz.	W	14-2 (5)
2-20-14	Palm Springs, Calif.	W	11-3 (6)
2-25-16	Palm Springs, Calif.	L	4-6
4-20-18	Corvallis, Ore.	W	4-0
4-21-18	Corvallis, Ore.	W	8-0 (6)
3-1-19	Norman, Okla.	W	3-0

OUR LADY OF THE LAKE

OU Leads: 1-0
Neutral: 1-0

Date	Location	W/L	Score
9-12-80	San Antonio, Texas	W	18-0

SERIES HISTORY

PACIFIC
OU Leads: 9-2
Neutral: 9-2

Date	Location	W/L	Score
3-23-85	Fullerton, Calif.	L	0-2
3-27-93	Sunnyvale, Calif.	L	1-7
3-25-94	Sacramento, Calif.	W	6-1
3-25-95	Sacramento, Calif.	W	5-1
2-25-06	Palm Springs, Calif.	W	8-5
3-15-07	Fullerton, Calif.	W	10-3
2-22-08	Palm Springs, Calif.	W	14-5 (6)
2-25-10	Cathedral City, Calif.	W	9-0 (6)
3-18-11	Fullerton, Calif.	W	13-2 (5)
3-15-13	Fullerton, Calif.	W	9-0 (5)
2-11-18	Phoenix, Ariz.	W	7-0

PENN
OU Leads: 3-0
Neutral: 3-0

Date	Location	W/L	Score
3-6-92	Fort Myers, Fla.	W	8-0
3-5-94	Gainesville, Fla.	W	18-3
3-7-94	Gainesville, Fla.	W	13-1

PENN STATE
OU Leads: 4-1
Neutral: 4-1

Date	Location	W/L	Score
3-12-93	Tampa, Fla.	W	1-0
2-18-00	Tucson, Ariz.	W	9-3
3-18-11	Fullerton, Calif.	L	2-5
3-16-12	Fullerton, Calif.	W	6-1
3-17-13	Fullerton, Calif.	W	8-0 (5)

PHILLIPS
OU Leads: 2-0
In Norman: 1-0
Neutral: 1-0

Date	Location	W/L	Score
4-11-75	Norman, Okla.	W	5-4
4-18-75	Weatherford, Okla.	W	14-11

PIMA
OU Leads: 1-0
Neutral: 1-0

Date	Location	W/L	Score
3-8-85	Las Cruces, N.M.	W	7-4

PITTSBURGH
OU Leads: 1-0
Neutral: 1-0

Date	Location	W/L	Score
2-9-14	Fullerton, Calif.	W	2-1

PITTSBURG STATE
Series tied: 1-1
In Norman 0-1
Neutral: 1-0

Date	Location	W/L	Score
4-4-80	Springfield, Mo.	W	5-1
3-19-81	Norman, Okla.	L	2-3

PORTLAND STATE
OU Leads: 2-0
Neutral: 2-0

Date	Location	W/L	Score
4-24-80	Berkeley, Calif.	W	12-0
2-28-21	Phoenix, Ariz.	W	8-0 (5)

PRAIRIE VIEW A&M
OU Leads: 1-0
In Norman: 1-0

Date	Location	W/L	Score
5-20-22	Norman, Okla.	W	14-0(5)$

PRINCETON
OU Leads: 2-0
Neutral: 2-0

Date	Location	W/L	Score
5-15-87	Macomb, Ill.	W	5-1
3-16-08	Sacramento, Calif.	W	4-3

PROVIDENCE
Series tied: 1-1
Neutral: 1-1

Date	Location	W/L	Score
3-5-93	Fort Myers, Fla.	L	3-4
5-21-94	Stillwater, Okla.	W	4-0$

PURDUE
OU Leads: 1-0
Neutral: 1-0

Date	Location	W/L	Score
2-11-00	Grand Prairie, Texas	W	6-1

PURDUE FORT WAYNE
OU Leads: 2-0
Neutral: 2-0

Date	Location	W/L	Score
2-28-15	Houston, Texas	W	5-0
2-28-15	Houston, Texas	W	9-0 (5)

QUINCY
OU Leads: 1-0
In Norman: 1-0

Date	Location	W/L	Score
3-10-87	Norman, Okla.	W	7-5

RADFORD
OU Leads: 1-0
Neutral: 1-0

Date	Location	W/L	Score
4-23-16	Knoxville, Tenn.	W	9-0 (5)

REGIS
OU Leads: 2-0
In Denver: 2-0

Date	Location	W/L	Score
4-24-92	Denver, Colo.	W	4-0
4-24-92	Denver, Colo.	W	13-3

RHODE ISLAND
Series tied: 1-1
In Norman: 0-1
Neutral: 1-0

Date	Location	W/L	Score
5-21-82	Norman, Okla.	L	0-2
3-10-92	Tampa, Fla.	W	18-0

ROBERT MORRIS
OU Leads: 2-1
In Norman: 1-1
Neutral: 1-0

Date	Location	W/L	Score
3-12-92	Tampa, Fla.	W	5-4
3-10-94	Norman, Okla.	W	6-2
3-10-94	Norman, Okla.	L	2-12

RUTGERS
OU Leads: 3-0
In Norman: 1-0
Neutral: 2-0

Date	Location	W/L	Score
3-19-81	Norman, Okla.	W	1-0
3-14-97	Houston, Texas	W	8-0
3-15-02	Fullerton, Calif.	W	8-3 (8)

SACRAMENTO STATE
Series tied: 2-2
In Sacramento: 1-1
Neutral: 1-1

Date	Location	W/L	Score
3-27-92	San Jose, Calif.	W	9-5
3-26-93	Sunnyvale, Calif.	L	0-4
3-26-95	Sacramento, Calif.	L	1-4
3-15-08	Sacramento, Calif.	W	2-0

SAINT FRANCIS
OU Leads: 1-0
In Norman: 1-0

Date	Location	W/L	Score
3-7-18	Norman, Okla.	W	8-0 (5)

SAINT JOSEPH'S (PA)
OU Leads: 1-0
Neutral: 1-0

Date	Location	W/L	Score
3-7-92	Fort Myers, Fla.	W	6-2

SAINT LOUIS
OU Leads: 4-0
In Norman: 2-0
Neutral: 2-0

Date	Location	W/L	Score
3-24-83	Bartlesville, Okla.	W	15-0
4-9-95	Springfield, Mo.	W	9-0
3-1-09	Norman, Okla.	W	7-4
3-11-16	Norman, Okla.	W	9-4

SAINT MARY'S
OU Leads: 1-0
Neutral: 1-0

Date	Location	W/L	Score
2-6-15	Honolulu, Hawaii	W	17-0 (5)

SAM HOUSTON STATE
OU Leads: 13-7
In Norman: 5-1
Neutral: 8-6

Date	Location	W/L	Score
3-31-78	Denton, Texas	L	0-2
5-5-78	Denton, Texas	W	3-2
5-6-79	Norman, Okla.	W	4-2
5-2-80	College Station, Texas	W	2-1
9-20-80	Nacogdoches, Texas	L	3-6
3-26-81	Denton, Texas	W	5-2
3-19-87	Houston, Texas	L	2-4
3-9-88	Oklahoma City, Okla.	L	0-10
3-9-88	Oklahoma City, Okla.	L	1-2
3-11-89	Norman, Okla.	W	2-1
3-12-94	Tampa, Fla.	W	9-1
2-24-96	Monroe, La.	L	1-6
2-22-04	Norman, Okla.	L	1-3
2-22-04	Norman, Okla.	W	15-10
2-11-05	Houston, Texas	W	1-0
2-12-05	Houston, Texas	W	12-2
2-19-11	Las Cruces, N.M.	W	12-4
3-5-21	Norman, Okla.	W	7-0
3-7-21	Norman, Okla.	W	17-0 (5)
3-18-22	Oklahoma City, Okla.	W	10-1 (5)

SAMFORD
OU Leads: 4-0
in Norman 2-0
Neutral: 2-0

Date	Location	W/L	Score
3-9-91	Tampa, Fla.	W	2-0
2-23-92	Lafayette, La.	W	6-0
3-7-15	Norman, Okla.	W	9-0 (6)
3-8-15	Norman, Okla.	W	14-0 (5)

SAN DIEGO
OU Leads: 1-0
Neutral: 1-0

Date	Location	W/L	Score
3-19-22	Oklahoma City, Okla.	W	11-0 (5)

SAN DIEGO STATE
OU Leads: 12-1
In San Diego: 2-1
Neutral: 10-0

Date	Location	W/L	Score
3-7-98	Tucson, Ariz.	W	4-2
3-7-98	Tucson, Ariz.	W	3-2
3-21-98	Fullerton, Calif.	W	4-1
2-23-01	Columbus, Ga.	W	8-2
3-20-01	San Diego, Calif.	L	1-4
3-16-04	San Diego, Calif.	W	4-1
2-23-08	Palm Springs, Calif.	W	1-0
2-25-10	Cathedral City, Calif.	W	4-0
2-23-12	Palm Springs, Calif.	W	5-0
2-15-13	San Diego, Calif.	W	4-0
2-19-15	Palm Springs, Calif.	W	10-1 (5)
2-10-19	Phoenix, Ariz.	W	9-0 (5)
2-24-24	Cathedral City, Calif.	W	7-0

SAN JOSE STATE
OU Trails: 1-2
Neutral: 1-2

Date	Location	W/L	Score
3-25-88	Sunnyvale, Calif.	L	1-7
3-19-10	Fullerton, Calif.	L	4-5
2-12-23	Irvine, Calif.	W	9-0 (5)

SANTA CLARA
OU Leads: 2-0
Neutral: 2-0

Date	Location	W/L	Score
3-26-88	Sunnyvale, Calif.	W	8-4
2-8-14	Fullerton, Calif.	W	10-1 (5)

SEATTLE
OU Leads: 2-0
Neutral: 2-0

Date	Location	W/L	Score
2-22-20	Cathedral City, Calif.	W	2-1
2-25-24	Cathedral City, Calif.	W	9-0 (5)

SETON HALL
OU Leads: 1-0
Neutral: 1-0

Date	Location	W/L	Score
2-26-05	Columbus, Ga.	W	4-1

SIUE
OU Leads: 2-0
In Norman: 1-0
Neutral: 1-0

Date	Location	W/L	Score
3-18-85	Norman, Okla.	W	7-1
2-15-14	Tempe, Ariz.	W	7-2

SLIPPERY ROCK
OU Leads: 1-0
Neutral: 1-0

Date	Location	W/L	Score
3-4-94	Fort Myers, Fla.	W	11-0

SOUTH CAROLINA
OU Trails: 4-5
In Norman: 2-1
Neutral: 2-4

Date	Location	W/L	Score
4-15-83	Ruston, La.	L	0-5
3-9-91	Tampa, Fla.	L	1-2 (8)
3-9-94	Norman, Okla.	L	2-5
3-2-96	Columbus, Ga.	L	1-2 (8)
3-21-96	Fullerton, Calif.	W	2-0
2-24-01	Columbus, Ga.	L	0-4
2-16-08	Las Vegas, Nev.	W	2-1
3-10-18	Norman, Okla.	W	4-2
3-11-18	Norman, Okla.	W	5-1

SOUTH DAKOTA STATE
OU Leads: 1-0
In Norman: 1-0

Date	Location	W/L	Score
3-13-23	Norman, Okla.	W	8-0 (5)

SOUTHEASTERN LOUISIANA
OU Leads: 4-0
Neutral: 4-0

Date	Location	W/L	Score
3-22-91	Lafayette, La.	W	4-2
3-23-91	Lafayette, La.	W	6-1
2-6-04	Baton Rouge, La.	W	5-4
3-10-23	Starkville, Miss.	W	13-0 (5)

SOUTHEAST MISSOURI STATE
OU Leads: 2-1
In Norman: 1-1
Neutral: 1-0

Date	Location	W/L	Score
3-29-80	Denton, Texas	W	3-1
3-31-80	Norman, Okla.	L	1-5
3-30-81	Norman, Okla.	W	7-2

SOUTHERN ILLINOIS
OU Leads: 8-2
In Norman: 6-0
Neutral: 2-2

Date	Location	W/L	Score
4-7-78	Springfield, Mo.	L	3-5
3-16-81	Norman, Okla.	W	2-1
4-3-81	Springfield, Mo.	W	4-3
3-18-83	Norman, Okla.	W	1-0
3-13-84	Norman, Okla.	W	2-0
3-14-85	Norman, Okla.	W	5-0
3-12-86	Norman, Okla.	W	1-0
3-14-86	Norman, Okla.	W	1-0
2-22-97	Monroe, La.	L	0-1 (8)
2-23-97	Monroe, La.	W	4-2

SOUTHERN MISS
OU Trails: 2-3
In Norman: 0-1
Neutral: 2-2

Date	Location	W/L	Score
5-21-99	Baton Rouge, La.	L	0-5$
2-13-00	Grand Prairie, Texas	W	10-1
3-12-00	Norman, Okla.	L	4-5
5-26-00	Oklahoma City, Okla.	W	3-1^
2-25-01	Columbus, Ga.	L	1-2

SOUTHERN UTAH
OU Leads: 3-0
Neutral: 3-0

Date	Location	W/L	Score
3-2-95	Las Cruces, N.M.	W	8-0
2-11-06	Las Vegas, Nev.	W	9-0
2-18-11	Las Cruces, N.M.	W	8-3

SOUTH FLORIDA
Series tied: 3-3
In Tampa: 0-2
Neutral: 3-1

Date	Location	W/L	Score
3-8-91	Tampa, Fla.	L	2-3
3-12-92	Tampa, Fla.	L	0-5
2-7-03	Gainesville, Fla.	L	4-5
2-8-03	Gainesville, Fla.	W	4-1
5-16-03	Gainesville, Fla.	W	8-0 (5)$
5-31-12	Oklahoma City, Okla.	W	5-1^

SOUTHWEST BAPTIST
OU Leads: 1-0
Neutral: 1-0

Date	Location	W/L	Score
4-5-75	Springfield, Mo.	W	19-1

SOUTHWESTERN OKLAHOMA STATE
OU Leads: 9-2
In Norman: 3-2
In Weatherford: 4-0
Neutral: 2-0

Date	Location	W/L	Score
4-12-75	Norman, Okla.	L	8-10
4-19-75	Weatherford, Okla.	W	10-2
4-9-76	Norman, Okla.	L	2-9
4-2-77	Edmond, Okla.	W	9-1
4-5-77	Norman, Okla.	W	7-6
4-13-77	Weatherford, Okla.	W	14-4
4-29-77	Oklahoma City, Okla.	W	12-2
3-29-78	Weatherford, Okla.	W	11-0
4-4-78	Norman, Okla.	W	11-5
3-28-79	Weatherford, Okla.	W	17-1
4-19-79	Norman, Okla.	W	8-4

STANFORD
OU Leads: 5-3
Neutral: 5-3

Date	Location	W/L	Score
3-4-00	Columbus, Ga.	W	8-0
5-30-04	Oklahoma City, Okla.	L	2-3^
2-22-08	Palm Springs, Calif.	L	2-3
2-24-12	Palm Springs, Calif.	L	0-5
2-8-13	Phoenix, Ariz.	W	6-0
2-10-23	Irvine, Calif.	W	10-1 (6)
6-1-23	Oklahoma City, Okla.	W	2-0^
6-5-23	Oklahoma City, Okla.	W	4-2 (9)^

STEPHEN F. AUSTIN
OU Leads: 13-0
In Norman: 3-0
In Nacogdoches: 1-0
Neutral: 9-0

Date	Location	W/L	Score
4-7-79	Springfield, Mo.	W	2-1
5-5-79	Norman, Okla.	W	4-3 (15)
9-22-79	Denton, Texas	W	3-1
9-28-79	Nacogdoches, Texas	W	4-0
4-4-80	Springfield, Mo.	W	11-0
2-16-96	Grand Prairie, Texas	W	13-0
2-25-96	Monroe, La.	W	8-2
3-8-97	Oklahoma City, Okla.	W	9-0
2-13-98	Grand Prairie, Texas	W	8-0
2-8-02	Grand Prairie, Texas	W	8-0
2-18-09	Norman, Okla.	W	4-3 (8)
2-18-09	Norman, Okla.	W	3-1
2-18-23	Waco, Texas	W	22-0 (5)

ST. EDWARD'S
Series tied: 1-1
Neutral: 1-1

Date	Location	W/L	Score
2-23-91	Grand Prairie, Texas	L	2-3
2-23-91	Grand Prairie, Texas	W	2-1

STETSON
OU Leads: 2-0
Neutral: 2-0

Date	Location	W/L	Score
3-18-90	Tallahassee, Fla.	W	7-6
3-18-90	Tallahassee, Fla.	W	7-0 (f)

ST. GREGORY'S
OU Leads: 5-0
In Norman: 5-0

Date	Location	W/L	Score
3-11-03	Norman, Okla.	W	7-4
3-11-03	Norman, Okla.	W	5-0
2-12-08	Norman, Okla.	W	10-0
2-17-10	Norman, Okla.	W	9-1
2-16-11	Norman, Okla.	W	9-0 (5)

ST. MARY'S
OU Trails: 1-2
In San Antonio: 0-1
Neutral: 1-1

Date	Location	W/L	Score
9-14-79	College Station, Texas	W	15-0
9-13-80	San Antonio, Texas	L	2-5
3-20-87	Houston, Texas	L	0-3

ST. THOMAS (FL)
OU Leads: 1-0
Neutral: 1-0

Date	Location	W/L	Score
3-5-94	Fort Myers, Fla.	W	15-0

SYRACUSE
OU Leads: 6-0
Neutral: 6-0

Date	Location	W/L	Score
3-18-05	Fullerton, Calif.	W	3-0
5-21-10	College Park, Md.	W	10-0$
2-22-14	Palm Springs, Calif.	W	6-2
2-13-16	Las Vegas, Nev.	W	7-0
2-8-19	Phoenix, Ariz.	W	6-0
2-13-16	Phoenix, Ariz.	W	9-1 (5)

SERIES HISTORY

TARKIO
OU Trails: **1-3**
In Norman: **1-1**
Neutral: **0-2**

Date	Location	W/L	Score
4-8-77	Springfield, Mo.	L	6-7
3-24-78	Norman, Okla.	L	1-4
4-1-78	Denton, Texas	L	2-4
3-22-79	Norman, Okla.	W	5-3

TARLETON STATE
OU Leads: **4-0**
In Norman: **2-0**
Neutral: **2-0**

Date	Location	W/L	Score
3-14-97	Houston, Texas	W	4-0
2-22-21	Houston, Texas	W	13-0 (5)
3-12-24	Norman, Okla.	W	8-0 (5)
3-12-24	Norman, Okla.	W	12-1 (5)

TEMPLE
OU Leads: **5-0**
In Norman: **2-0**
Neutral: **3-0**

Date	Location	W/L	Score
3-12-93	Tampa, Fla.	W	2-1
3-13-93	Tampa, Fla.	W	3-1
5-20-04	Tucson, Ariz.	W	5-0$
3-3-07	Norman, Okla.	W	10-0
3-4-07	Norman, Okla.	W	21-0

TENNESSEE
OU Leads: **7-5**
In Norman: **2-2**
In Knoxville: **1-0**
Neutral: **4-3**

Date	Location	W/L	Score
3-6-09	Norman, Okla.	L	1-4
3-7-09	Oklahoma City, Okla.	L	5-6 (8)
2-14-10	Clermont, Fla.	L	2-4
6-3-13	Oklahoma City, Okla.	W	5-3 (12)^
6-4-13	Oklahoma City, Okla.	W	4-0^
5-23-14	Norman, Okla.	W	8-1%
5-24-14	Norman, Okla.	L	0-4%
5-25-14	Norman, Okla.	W	8-2%
4-23-16	Knoxville, Tenn.	W	9-0
2-23-17	Palm Springs, Calif.	L	1-2
2-26-22	Cathedral City, Calif.	W	9-8 (10)
6-3-23	Oklahoma City, Okla.	W	9-0 (5)^

TENNESSEE TECH
OU Leads: **4-0**
Neutral: **4-0**

Date	Location	W/L	Score
3-15-91	Fort Myers, Fla.	W	5-1
3-15-91	Fort Myers, Fla.	W	7-3
3-9-92	Fort Myers, Fla.	W	6-0
2-19-00	Tucson, Ariz.	W	16-1

TEXAS
OU Leads: **61-27**
In Norman: **23-7**
In Austin: **21-13**
Neutral: **17-7**

Date	Location	W/L	Score
4-19-97	Austin, Texas	L	1-4*
4-19-97	Austin, Texas	W	10-0*
5-2-97	Oklahoma City, Okla.	W	6-5!
3-22-98	Fullerton, Calif.	L	0-2*
4-18-98	Norman, Okla.	L	0-1*
4-18-98	Norman, Okla.	W	5-4*
5-1-98	Oklahoma City, Okla.	W	1-0!
3-20-99	Fullerton, Calif.	L	1-5*
4-18-99	Austin, Texas	W	2-1*
4-18-99	Austin, Texas	L	0-1*
3-4-00	Columbus, Ga.	W	8-1
4-8-00	Austin, Texas	W	5-1*
4-9-00	Austin, Texas	W	9-5*
5-12-00	Oklahoma City, Okla.	W	11-0!
4-7-01	Norman, Okla.	W	4-1*
4-8-01	Norman, Okla.	W	7-4*
3-15-02	Fullerton, Calif.	L	0-1
4-14-02	Norman, Okla.	L	1-2 (10)*
4-14-02	Norman, Okla.	L	2-3*
5-4-02	Oklahoma City, Okla.	W	4-0!
5-5-02	Oklahoma City, Okla.	L	0-2!
5-18-02	Norman, Okla.	W	4-1$
4-11-03	Austin, Texas	L	0-1 (9)*
4-12-03	Austin, Texas	L	1-2*
5-2-03	Oklahoma City, Okla.	L	0-1!
5-4-03	Oklahoma City, Okla.	L	0-1!
4-3-04	Norman, Okla.	W	3-2*
4-4-04	Norman, Okla.	W	9-6*
4-9-05	Austin, Texas	L	2-4*
4-10-05	Austin, Texas	W	4-0*
5-13-05	Oklahoma City, Okla.	L	1-3!
4-14-06	Norman, Okla.	L	4-9*
4-15-06	Norman, Okla.	L	0-2*
3-24-07	Austin, Texas	W	7-0*
3-25-07	Austin, Texas	L	4-5 (10)*
4-26-08	Norman, Okla.	W	8-0*
4-27-08	Norman, Okla.	W	8-0*
3-28-09	Austin, Texas	L	6-15*
3-29-09	Austin, Texas	L	7-9*
5-9-09	Oklahoma City, Okla.	W	6-2!
4-30-11	Austin, Texas	W	5-2*
5-1-11	Austin, Texas	L	3-5*
5-4-12	Norman, Okla.	W	5-2 (8)*
5-5-12	Norman, Okla.	W	9-3*
5-6-12	Norman, Okla.	L	5-12*
4-19-13	Austin, Texas	W	6-1*
4-20-13	Austin, Texas	L	2-4*
4-21-13	Austin, Texas	W	5-3*
6-1-13	Oklahoma City, Okla.	W	10-2 (5)^
4-17-14	Norman, Okla.	W	4-1*
4-18-14	Norman, Okla.	L	0-9 (6)*
4-19-14	Norman, Okla.	W	8-0 (5)*
4-10-15	Austin, Texas	W	8-0*
4-10-15	Austin, Texas	W	3-1*
4-11-15	Austin, Texas	W	4-0*
4-15-16	Norman, Okla.	W	9-8*
4-15-16	Norman, Okla.	W	5-3*
4-16-16	Norman, Okla.	W	5-3*
4-7-17	Austin, Texas	W	3-2*
4-8-17	Austin, Texas	W	3-1*
4-9-17	Austin, Texas	W	6-0*
5-12-17	Oklahoma City, Okla.	W	3-0!
4-27-18	Norman, Okla.	W	6-0*
4-28-18	Norman, Okla.	W	7-1*
4-29-18	Norman, Okla.	W	5-4 (8)*
5-11-18	Oklahoma City, Okla.	W	10-1 (6)!
4-18-19	Austin, Texas	W	3-1*
4-19-19	Austin, Texas	W	4-3 (8)*
4-20-19	Austin, Texas	W	9-2*
4-16-21	Norman, Okla.	W	11-1 (5)*
4-17-21	Norman, Okla.	W	10-2 (5)*
4-18-21	Norman, Okla.	W	9-0 (5)*
4-14-22	Austin, Texas	W	3-0*
4-15-22	Austin, Texas	W	9-1 (5)*
4-16-22	Austin, Texas	L	2-4*
6-4-22	Oklahoma City, Okla.	W	7-2^
6-8-22	Oklahoma City, Okla.	W	16-1^
6-9-22	Oklahoma City, Okla.	W	10-5^
3-31-23	Oklahoma City, Okla.	W	8-1*
4-1-23	Norman, Okla.	W	4-3*
4-2-23	Norman, Okla.	W	10-2*
5-13-23	Oklahoma City, Okla.	W	6-1!
4-5-24	Austin, Texas	W	5-2
4-6-24	Austin, Texas	L	2-1
4-7-24	Austin, Texas	L	2-1
5-11-24	Oklahoma City, Okla.	W	5-1!
6-5-24	Oklahoma City, Okla.	W	8-3^
6-6-24	Oklahoma City, Okla.	W	8-4^

TEXAS A&M
OU Leads: **53-30**
In Norman: **25-8**
In College Station: **13-10**
Neutral: **15-12**

Date	Location	W/L	Score
4-22-77	Norman, Okla.	L	0-7
4-8-78	Springfield, Mo.	L	1-6
4-8-79	Springfield, Mo.	W	3-0
5-5-79	Norman, Okla.	L	0-1
5-6-79	Norman, Okla.	L	0-3
9-14-79	College Station, Texas	L	0-5
9-15-79	College Station, Texas	L	1-5
9-21-79	Denton, Texas	L	3-4
9-29-79	Nacogdoches, Texas	W	3-2
3-28-80	Denton, Texas	L	0-7
5-1-80	College Station, Texas	L	0-1
9-13-80	San Antonio, Texas	L	3-4
9-19-80	Nacogdoches, Texas	L	1-2
10-9-80	Denton, Texas	L	3-13
3-21-81	Norman, Okla.	W	1-0
3-9-82	Bryan, Texas	L	0-3
3-9-82	Bryan, Texas	L	0-1
3-17-84	Norman, Okla.	L	0-1
3-16-85	Norman, Okla.	W	1-0
4-24-86	Logan, Utah	W	3-1
3-17-89	Sunnyvale, Calif.	L	3-5
4-15-89	Oklahoma City, Okla.	W	7-4
2-20-94	Grand Prairie, Texas	L	4-9
3-24-94	Sacramento, Calif.	W	3-1
4-1-94	Sand Springs, Okla.	W	1-0
2-17-95	Grand Prairie, Texas	W	2-0
2-25-95	College Station, Texas	W	5-1
4-6-96	Norman, Okla.	W	6-2*
4-6-96	Norman, Okla.	W	4-2*
4-7-96	Norman, Okla.	W	2-1 (11)*
3-15-97	Houston, Texas	W	5-0
4-20-97	College Station, Texas	L	2-8*
4-20-97	College Station, Texas	W	8-7*
4-19-98	Norman, Okla.	W	1-0 (9)*
4-19-98	Norman, Okla.	L	1-3*
4-17-99	College Station, Texas	W	3-0*
4-17-99	College Station, Texas	W	6-4*
3-25-00	College Station, Texas	W	4-2*
3-26-00	College Station, Texas	W	4-1*
5-11-00	Oklahoma City, Okla.	L	6-9!
3-23-01	Norman, Okla.	W	5-1*
3-24-01	Norman, Okla.	W	8-0*
5-9-01	Oklahoma City, Okla.	W	7-0!
3-23-02	College Station, Texas	W	6-1*
3-24-02	College Station, Texas	W	2-1*
5-17-02	Norman, Okla.	W	7-0$
5-19-02	Norman, Okla.	W	8-1$
4-26-03	Norman, Okla.	W	4-2*
4-27-03	Norman, Okla.	W	12-5*
5-2-03	Oklahoma City, Okla.	W	4-0 (9)!
3-27-04	College Station, Texas	L	0-1*
3-28-04	College Station, Texas	L	4-5*
4-16-05	Norman, Okla.	W	15-7 (8)*
4-17-05	Norman, Okla.	L	1-4*
5-13-05	Oklahoma City, Okla.	W	6-2!
3-18-06	Fullerton, Calif.	L	6-7
4-8-06	College Station, Texas	W	4-0*
4-9-06	College Station, Texas	L	1-5*
5-11-06	Oklahoma City, Okla.	W	13-6!
3-31-07	Norman, Okla.	W	4-2*
4-1-07	Norman, Okla.	L	4-9*
4-12-08	College Station, Texas	L	2-4*
4-13-08	College Station, Texas	L	0-1*
4-18-09	Norman, Okla.	W	7-3*
4-19-09	Norman, Okla.	W	3-1*
4-10-10	College Station, Texas	W	6-0*
4-11-10	College Station, Texas	W	9-4*
5-15-10	Oklahoma City, Okla.	W	5-1!
4-22-11	Norman, Okla.	L	0-3*
4-23-11	Norman, Okla.	W	2-0*
4-13-12	College Station, Texas	W	6-1*
4-14-12	College Station, Texas	W	5-2*
4-14-12	College Station, Texas	L	0-4*
5-24-13	Norman, Okla.	W	10-2 (6)%
5-25-13	Norman, Okla.	W	8-0 (5)%
5-17-14	Norman, Okla.	W	9-8$
5-18-14	Norman, Okla.	W	11-6$
5-16-15	Norman, Okla.	W	7-5$
5-17-15	Norman, Okla.	W	2-0$
2-21-20	Cathedral City, Calif.	W	2-1
5-21-22	Norman, Okla.	W	3-2$
5-22-22	Norman, Okla.	W	20-0 (5)$
2-24-23	Cathedral City, Calif.	W	8-0 (5)

TEXAS A&M-COMMERCE
OU Leads: 1-0
In Norman: 1-0

Date	Location	W/L	Score
3-6-24	Norman, Okla.	W	9-0 (5)

TEXAS A&M-CORPUS CHRISTI
OU Leads: 2-0
In Norman: 2-0

Date	Location	W/L	Score
3-7-02	Norman, Okla.	W	5-4 (9)
3-8-02	Norman, Okla.	W	10-0

TEXAS LUTHERAN
OU Leads: 1-0
Neutral: 1-0

Date	Location	W/L	Score
3-14-97	Houston, Texas	W	2-0

TEXAS STATE
OU Leads: 6-1
In Norman: 1-1
Neutral: 5-0

Date	Location	W/L	Score
3-6-87	Norman, Okla.	L	3-4
3-6-87	Norman, Okla.	W	4-2
2-17-95	Grand Prairie, Texas	W	6-1
2-13-98	Grand Prairie, Texas	W	3-0 (8)
2-12-00	Grand Prairie, Texas	W	9-0
2-15-09	Houston, Texas	W	3-2
2-20-22	Houston, Texas	W	8-0 (5)

TEXAS TECH
OU Leads: 73-7
In Norman: 33-4
In Lubbock: 31-1
Neutral: 9-2

Date	Location	W/L	Score
4-22-77	Norman, Okla.	W	7-1
9-13-80	San Antonio, Texas	W	15-2
10-11-80	Denton, Texas	W	11-0
3-8-85	Las Cruces, N.M.	W	4-2
5-4-96	Norman, Okla.	W	6-2*
5-4-96	Norman, Okla.	W	6-0*
5-5-96	Norman, Okla.	W	6-1*
4-6-97	Norman, Okla.	W	3-0*
4-6-97	Norman, Okla.	W	6-2*
3-8-98	Tucson, Ariz.	L	0-1
4-5-98	Lubbock, Texas	W	6-1*
4-5-98	Lubbock, Texas	W	8-0*
4-24-99	Norman, Okla.	L	1-4*
5-14-99	Oklahoma City, Okla.	L	1-2!
4-15-00	Norman, Okla.	W	5-0*
4-16-00	Norman, Okla.	W	7-1*
4-13-01	Lubbock, Texas	W	8-0*
4-14-01	Lubbock, Texas	W	5-0*
5-10-01	Oklahoma City, Okla.	W	2-1!
3-29-02	Norman, Okla.	W	3-1*
3-29-02	Norman, Okla.	W	4-0*
4-18-03	Lubbock, Texas	W	6-2*
4-19-03	Lubbock, Texas	W	10-0 (5)*
4-21-04	Norman, Okla.	W	7-3*
4-21-04	Norman, Okla.	W	4-3*
4-11-05	Lubbock, Texas	W	8-5*
4-11-05	Lubbock, Texas	W	9-2*
3-28-06	Norman, Okla.	L	2-4*
3-28-06	Norman, Okla.	W	7-3*
3-22-07	Lubbock, Texas	W	7-0*
3-22-07	Lubbock, Texas	W	7-3*
5-12-07	Oklahoma City, Okla.	W	6-3!
4-10-08	Norman, Okla.	W	3-2 (10)*
4-10-08	Norman, Okla.	W	8-3*
3-10-09	Lubbock, Texas	W	6-1*
3-10-09	Lubbock, Texas	W	12-0 (5)*
4-15-10	Norman, Okla.	W	9-7*
4-15-10	Norman, Okla.	L	6-7 (9)*
5-15-10	Oklahoma City, Okla.	W	2-0!
4-2-11	Lubbock, Texas	L	0-5*
4-3-11	Lubbock, Texas	W	7-6*
4-5-12	Norman, Okla.	W	3-1*
4-6-12	Norman, Okla.	L	4-5*
4-7-12	Norman, Okla.	W	4-1*
4-12-13	Lubbock, Texas	W	9-0 (6)*
4-13-13	Lubbock, Texas	W	6-0*
4-14-13	Lubbock, Texas	W	13-7*
5-2-14	Norman, Okla.	W	5-0*
5-3-14	Norman, Okla.	W	5-1*
5-4-14	Norman, Okla.	W	13-0 (5)*
3-27-15	Lubbock, Texas	W	9-1*
3-28-15	Lubbock, Texas	W	13-5 (6)*
3-29-15	Lubbock, Texas	W	21-6 (5)*
5-6-16	Norman, Okla.	W	8-0 (5)*
5-7-16	Norman, Okla.	W	4-0*
5-8-16	Norman, Okla.	W	10-1 (5)*
4-28-17	Lubbock, Texas	W	4-2*
4-29-17	Lubbock, Texas	W	12-0 (5)*
4-30-17	Lubbock, Texas	W	14-3 (5)*
5-12-17	Oklahoma City, Okla.	W	2-0!
3-23-18	Norman, Okla.	W	8-0 (5)*
3-24-18	Norman, Okla.	W	8-0 (5)*
3-25-18	Norman, Okla.	W	19-1 (5)*
3-22-19	Lubbock, Texas	W	5-1*
3-23-19	Lubbock, Texas	W	8-3*
3-24-19	Lubbock, Texas	W	13-1 (6)*
5-10-19	Oklahoma City, Okla.	W	8-0 (6)!
4-24-21	Norman, Okla.	W	15-0 (5)*
4-24-21	Norman, Okla.	W	5-0*
4-25-21	Norman, Okla.	W	20-0 (5)*
5-14-21	Oklahoma City, Okla.	W	8-2!
4-8-22	Lubbock, Texas	W	11-0 (5)*
4-9-22	Lubbock, Texas	W	11-0 (5)*
4-10-22	Lubbock, Texas	W	21-0 (5)*
4-6-23	Norman, Okla.	W	3-0*
4-7-23	Norman, Okla.	W	6-0*
4-8-23	Norman, Okla.	W	7-0*
3-15-24	Lubbock, Texas	W	14-0*
3-16-24	Lubbock, Texas	W	15-2 (5)*
3-17-24	Lubbock, Texas	W	11-1*

TEXAS WESLEYAN
OU Leads: 9-2
Neutral: 9-2

Date	Location	W/L	Score
3-31-78	Denton, Texas	W	6-3
5-6-78	Denton, Texas	L	1-2
3-30-79	Denton, Texas	W	5-0
9-14-79	College Station, Texas	W	2-1
9-21-79	Denton, Texas	L	0-1
10-10-80	Denton, Texas	W	8-0
10-9-81	Stillwater, Okla.	W	1-0
3-8-82	Grand Prairie, Texas	W	4-2
3-8-82	Grand Prairie, Texas	W	6-1
2-23-91	Grand Prairie, Texas	W	2-0
2-23-91	Grand Prairie, Texas	W	5-0

TEXAS WOMAN'S
OU Trails: 2-15
In Norman: 0-1
In Denton: 0-2
Neutral: 2-12

Date	Location	W/L	Score
5-16-75	Omaha, Neb.	L	2-9
3-29-77	Ardmore, Okla.	L	2-3
4-9-77	Springfield, Mo.	L	1-6
4-11-78	Ardmore, Okla.	L	0-1 (11)
4-11-78	Ardmore, Okla.	W	1-0
5-5-78	Denton, Texas	L	2-3 (11)
3-24-79	Norman, Okla.	L	0-4
4-7-79	Springfield, Mo.	L	0-1 (20)
9-28-79	Nacogdoches, Texas	L	0-1
9-29-79	Nacogdoches, Texas	L	0-4
10-2-79	Ardmore, Okla.	L	3-4
10-2-79	Ardmore, Okla.	L	1-4
3-29-80	Denton, Texas	L	0-4
4-5-80	Springfield, Mo.	L	0-1
5-2-80	College Station, Texas	W	1-0
10-10-80	Stillwater, Okla.	L	1-6
5-2-81	Shawnee, Okla.	L	0-6

TOLEDO
Series tied: 1-1
Neutral: 1-1

Date	Location	W/L	Score
2-17-90	Tucson, Ariz.	L	2-10
3-28-92	San Jose, Calif.	W	15-5

TROY
OU Leads: 2-0
In Norman: 2-0

Date	Location	W/L	Score
3-4-06	Norman, Okla.	W	13-2
3-5-06	Norman, Okla.	W	2-1 (8)

TRUMAN STATE
OU Leads: 2-0
Neutral: 2-0

Date	Location	W/L	Score
4-3-81	Springfield, Mo.	W	3-2
5-7-83	Omaha, Neb.	W	2-0

SERIES HISTORY

TULSA
OU Leads: 48-10
In Norman: 24-4
In Tulsa: 10-6
Neutral: 14-0

Date	Location	W/L	Score
2-19-94	Grand Prairie, Texas	W	11-10
3-18-94	Stillwater, Okla.	W	10-3
3-29-94	Broken Arrow, Okla.	W	6-1
3-29-94	Broken Arrow, Okla.	W	7-2
4-1-94	Sand Springs, Okla.	W	13-2
4-19-94	Norman, Okla.	W	1-0
4-19-94	Norman, Okla.	W	3-2
4-18-95	Broken Arrow, Okla.	W	3-1
4-18-95	Broken Arrow, Okla.	W	9-0
2-24-96	Monroe, La.	W	7-0
4-11-96	Oklahoma City, Okla.	W	7-0
4-11-96	Oklahoma City, Okla.	W	7-2
2-15-97	Oklahoma City, Okla.	W	9-1
4-23-97	Broken Arrow, Okla.	W	9-2
2-14-98	Grand Prairie, Texas	W	6-0
3-29-00	Norman, Okla.	W	4-1
3-29-00	Norman, Okla.	W	1-0
2-10-01	Arlington, Texas	W	17-1
2-18-01	Norman, Okla.	W	7-1
4-25-01	Sand Springs, Okla.	W	13-2
5-3-01	Norman, Okla.	W	9-0
3-27-02	Tulsa, Okla.	W	14-6
4-30-02	Norman, Okla.	W	2-0
4-22-03	Tulsa, Okla.	W	8-0
4-28-03	Norman, Okla.	L	4-5
4-5-04	Tulsa, Okla.	L	0-2
5-11-04	Norman, Okla.	W	4-3
3-23-05	Tulsa, Okla.	L	2-4
4-20-05	Norman, Okla.	L	2-6
3-8-06	Tulsa, Okla.	W	8-0 (5)
4-19-06	Norman, Okla.	W	3-0
2-20-07	Norman, Okla.	W	5-3
3-7-07	Tulsa, Okla.	L	0-2
2-27-08	Norman, Okla.	W	8-0 (6)
3-5-08	Tulsa, Okla.	L	3-5
2-25-09	Tulsa, Okla.	W	7-3
3-4-09	Norman, Okla.	W	5-3
5-16-09	Norman, Okla.	L	3-5$
3-3-10	Norman, Okla.	W	7-0
3-23-10	Tulsa, Okla.	L	4-5 (9)
3-9-11	Norman, Okla.	W	9-0 (5)
3-23-11	Tulsa, Okla.	L	0-1
5-21-11	Norman, Okla.	W	6-0$
5-22-11	Norman, Okla.	L	3-4 (9)$
5-22-11	Norman, Okla.	W	5-0$
5-19-12	Norman, Okla.	W	7-1
4-4-13	Tulsa, Okla.	W	3-1
3-9-14	Norman, Okla.	W	1-0
5-4-16	Tulsa, Okla.	W	4-1
3-8-17	Norman, Okla.	W	1-0 (10)
5-21-17	Norman, Okla.	W	6-4 (10)$
5-22-17	Norman, Okla.	W	3-0$
4-17-18	Tulsa, Okla.	W	1-0
5-19-18	Norman, Okla.	W	8-0 (6)$
3-27-19	Norman, Okla.	W	10-1 (5)
4-6-22	Norman, Okla.	W	9-0 (5)
5-2-23	Tulsa, Okla.	W	6-0
4-16-24	Oklahoma City, Okla.	W	8-0 (6)

UAB
OU Leads: 10-1
In Norman: 7-1
Neutral: 3-0

Date	Location	W/L	Score
2-14-03	Norman, Okla.	W	7-0
2-14-03	Norman, Okla.	L	5-6
2-6-09	Honolulu, Hawai'i	W	18-0 (5)
2-7-09	Honolulu, Hawai'i	W	13-1 (5)
4-26-14	Norman, Okla.	W	11-3 (5)
4-26-14	Norman, Okla.	W	8-4
4-27-14	Norman, Okla.	W	6-4
3-25-17	Oklahoma City, Okla.	W	5-2
3-26-17	Norman, Okla.	W	15-0 (5)
4-1-22	Norman, Okla.	W	11-1 (5)
4-2-22	Norman, Okla.	W	2-0

UAPB
OU Leads: 3-0
In Norman: 3-0

Date	Location	W/L	Score
3-12-11	Norman, Okla.	W	15-0 (5)
2-28-14	Norman, Okla.	W	10-0 (5)
2-28-14	Norman, Okla.	W	35-1 (5)

UC DAVIS
OU Leads: 1-0
Neutral: 1-0

Date	Location	W/L	Score
2-23-12	Palm Springs, Calif.	W	10-0 (5)

UCF
OU Leads: 5-0
In Norman: 2-0
In Orlando: 3-0

Date	Location	W/L	Score
5-27-22	Norman, Okla.	W	8-0 (5)%
5-28-22	Norman, Okla.	W	7-1%
4-26-24	Orlando, Fla.	W	10-2*
4-27-24	Orlando, Fla.	W	2-1*
4-28-24	Orlando, Fla.	W	11-7*

UCLA
OU Trails: 9-13
In Los Angeles: 1-3
Neutral: 8-10

Date	Location	W/L	Score
3-9-81	Los Angeles, Calif.	L	2-3
3-9-81	Los Angeles, Calif.	L	0-11
2-16-90	Tucson, Ariz.	L	1-7
3-13-94	Tampa, Fla.	L	0-3
5-29-00	Oklahoma City, Okla.	W	3-1^
5-25-02	Oklahoma City, Okla.	L	0-2^
2-26-06	Palm Springs, Calif.	L	0-2
2-8-08	Los Angeles, Calif.	L	1-6
2-10-08	Los Angeles, Calif.	W	7-0
2-25-11	Cathedral City, Calif.	L	0-3
2-21-14	Palm Springs, Calif.	L	2-3
2-27-16	Palm Springs, Calif.	W	11-7
2-24-17	Palm Springs, Calif.	W	10-1 (5)
2-22-19	Palm Springs, Calif.	L	1-7
6-3-19	Oklahoma City, Okla.	L	3-16^
6-4-19	Oklahoma City, Okla.	L	4-5^
6-5-21	Oklahoma City, Okla.	W	10-3^
2-12-22	Irvine, Calif.	W	4-1
6-6-22	Oklahoma City, Okla.	L	3-7^
6-6-22	Oklahoma City, Okla.	W	15-0^
2-26-23	Cathedral City, Calif.	W	14-0 (5)
6-1-24	Oklahoma City, Okla.	W	1-0^

UCONN
OU Leads: 3-0
Neutral: 3-0

Date	Location	W/L	Score
3-26-94	Sacramento, Calif.	W	4-1
2-28-97	Columbus, Ga.	W	9-0
3-2-02	Miami, Fla.	W	4-2

UC RIVERSIDE
OU Leads: 3-0
Neutral: 3-0

Date	Location	W/L	Score
2-28-03	Tempe, Ariz.	W	7-4
3-2-03	Tempe, Ariz.	W	13-1
2-15-13	San Diego, Calif.	W	7-0

UC SAN DIEGO
OU Leads: 1-0
Neutral: 1-0

Date	Location	W/L	Score
2-13-22	Irvine, Calif.	W	8-0 (5)

UC SANTA BARBARA
OU Leads: 7-0
In Santa Barbara: 1-0
Neutral: 6-0

Date	Location	W/L	Score
2-24-06	Palm Springs, Calif.	W	6-2
2-8-08	Los Angeles, Calif.	W	12-1
2-22-13	Palm Springs, Calif.	W	5-2
3-16-17	Los Angeles, Calif.	W	8-1
2-24-19	Palm Springs, Calif.	W	8-0 (6)
3-14-19	Los Angeles, Calif.	W	12-1
2-10-22	Santa Barbara, Calif.	W	14-0 (5)

UIC
OU Leads: 10-1
In Norman: 5-0
Neutral: 5-1

Date	Location	W/L	Score
2-16-97	Oklahoma City, Okla.	W	5-2
2-15-98	Grand Prairie, Texas	W	3-0
2-14-99	Grand Prairie, Texas	L	3-7
2-7-03	Gainesville, Fla.	W	5-1
3-4-05	Las Vegas, Nev.	W	17-10 (8)
3-5-11	Oklahoma City, Okla.	W	5-3
3-6-11	Norman, Okla.	W	9-1 (6)
3-11-17	Norman, Okla.	W	16-1 (5)
3-12-17	Norman, Okla.	W	8-0 (6)
3-3-23	Norman, Okla.	W	5-0
3-4-23	Norman, Okla.	W	9-0 (5)

ULM
OU Leads: 15-2
In Norman: 4-0
In Monroe: 2-1
Neutral: 9-1

Date	Location	W/L	Score
3-14-86	Norman, Okla.	W	1-0 (8)
3-6-88	Las Cruces, N.M.	W	2-1
3-2-89	Las Cruces, N.M.	W	2-1
4-1-94	Sand Springs, Okla.	W	3-1
4-2-94	Sand Springs, Okla.	L	0-1
3-3-95	Las Cruces, N.M.	W	1-0
2-24-96	Monroe, La.	W	3-2
2-25-96	Monroe, La.	W	3-2 (10)
2-22-97	Monroe, La.	L	0-1
2-12-99	Grand Prairie, Texas	W	8-0
2-11-00	Grand Prairie, Texas	W	2-0
3-18-00	Fullerton, Calif.	W	8-0
3-10-01	Norman, Okla.	W	3-2
3-12-01	Norman, Okla.	W	5-2
2-9-02	Grand Prairie, Texas	W	8-2
2-19-11	Las Cruces, N.M.	W	14-4 (5)
3-6-21	Norman, Okla.	W	9-0 (5)

UMASS
OU Leads: 6-3
In Amherst: 2-2
Neutral: 4-1

Date	Location	W/L	Score
3-18-89	San Jose, Calif.	L	2-3
5-16-98	Amherst, Mass.	L	0-1$
5-17-98	Amherst, Mass.	L	1-3$
2-27-99	Columbus, Ga.	W	2-0
3-3-00	Columbus, Ga.	W	9-2
2-27-04	Columbus, Ga.	W	9-0
5-19-07	Amherst, Mass.	W	2-0$
5-20-07	Amherst, Mass.	W	6-3$
2-22-09	Cathedral City, Calif.	W	5-3

UMBC
OU Leads: 1-0
In Norman: 1-0

Date	Location	W/L	Score
5-17-19	Norman, Okla.	W	12-0 (5)$

UMKC
OU Leads: 7-0
In Norman: 5-0
Neutral: 2-0

Date	Location	W/L	Score
3-3-03	Norman, Okla.	W	4-0
3-3-03	Norman, Okla.	W	8-0
3-10-07	Norman, Okla.	W	10-2 (6)
3-15-10	Norman, Okla.	W	17-1
3-25-16	Norman, Okla.	W	10-0 (5)
3-26-16	Oklahoma City, Okla.	W	8-4
3-12-21	Oklahoma City, Okla.	W	6-2

UNLV
OU Leads: 9-3
In Las Vegas: 4-0
Neutral: 5-3

Date	Location	W/L	Score
4-15-82	Las Vegas, Nev.	W	10-0
5-19-95	Stillwater, Okla.	L	2-10$
5-21-95	Stillwater, Okla.	W	2-1$
5-21-95	Stillwater, Okla.	L	1-2$
3-20-97	Fullerton, Calif.	W	7-3
3-20-98	Fullerton, Calif.	W	5-3
3-18-99	Fullerton, Calif.	L	3-7
3-17-00	Fullerton, Calif.	W	10-5
3-13-03	Fullerton, Calif.	W	5-2
3-5-05	Las Vegas, Nev.	W	4-3
2-11-06	Las Vegas, Nev.	W	5-3
2-10-12	Las Vegas, Nev.	W	5-0

USAO
OU Leads: 3-2
In Norman: 3-1
In Chickasha: 0-1

Date	Location	W/L	Score
3-20-75	Norman, Okla.	W	6-0
3-20-75	Norman, Okla.	W	13-5
3-25-75	Chickasha, Okla.	L	3-4
4-12-75	Norman, Okla.	W	7-2
3-23-76	Norman, Okla.	L	6-16

USIU
OU Leads: 3-0
In San Diego: 1-0
Neutral: 2-0

Date	Location	W/L	Score
3-31-83	Long Beach, Calif.	W	7-0
4-2-83	San Diego, Okla.	W	7-3
3-21-86	Fullerton, Calif.	W	4-0

UTAH
OU Leads: 21-5
In Norman: 5-1
In Salt Lake City: 2-0
Neutral: 14-4

Date	Location	W/L	Score
3-23-82	Norman, Okla.	L	0-5
4-15-82	Las Vegas, Nev.	L	1-4
5-21-82	Norman, Okla.	W	4-2
3-7-85	Las Cruces, N.M.	L	1-10
3-22-85	Fullerton, Calif.	W	3-0
3-20-86	Fullerton, Calif.	W	1-0
2-16-90	Tucson, Ariz.	L	1-3
3-25-95	Sacramento, Calif.	W	4-1 (9)
5-20-95	Stillwater, Okla.	W	6-1$
2-16-96	Grand Prairie, Texas	W	4-0
3-1-96	Columbus, Ga.	W	3-0
3-3-96	Columbus, Ga.	L	2-5
2-9-02	Grand Prairie, Texas	W	6-1
2-22-02	Columbus, Ga.	W	8-1
3-16-02	Fullerton, Calif.	W	8-0
5-16-02	Norman, Okla.	W	6-0$
3-15-06	Fullerton, Calif.	W	4-1
3-12-10	Norman, Okla.	W	12-1
3-13-10	Norman, Okla.	W	9-5
3-18-10	Fullerton, Calif.	W	3-0
2-25-16	Palm Springs, Calif.	W	6-2
3-31-19	Salt Lake City, Utah	W	11-2 (6)
3-31-19	Salt Lake City, Utah	W	13-3 (5)
3-6-20	Norman, Okla.	W	10-2 (5)
2-27-22	Cathedral City, Calif.	W	2-1
2-25-23	Cathedral City, Calif.	W	10-3

UTAH STATE
OU Trails: 2-6
In Logan: 0-1
Neutral: 2-5

Date	Location	W/L	Score
3-21-85	Fullerton, Calif.	L	1-2 (10)
3-21-85	Fullerton, Calif.	L	0-1
3-8-86	Albuquerque, N.M.	L	3-5
4-24-86	Logan, Utah	L	0-5
3-17-89	Sunnyvale, Calif.	L	2-4
3-27-92	San Jose, Calif.	L	0-7
3-21-97	Fullerton, Calif.	W	6-0
3-15-01	Fullerton, Calif.	W	8-0

UTAH VALLEY
OU Leads: 5-0
In Norman: 4-0
Neutral: 1-0

Date	Location	W/L	Score
3-11-06	Norman, Okla.	W	19-7
3-12-06	Norman, Okla.	W	14-1
5-2-15	Norman, Okla.	W	13-0 (5)
5-3-15	Norman, Okla.	W	14-0 (5)
2-8-24	Cathedral City, Okla.	W	13-0 (5)

UT ARLINGTON
OU Leads: 25-19
In Norman: 13-6
Neutral: 12-13

Date	Location	W/L	Score
4-3-76	Norman, Okla.	L	2-18
3-24-78	Norman, Okla.	W	3-1
3-31-78	Denton, Texas	L	1-2
3-23-79	Norman, Okla.	L	2-4
9-28-79	Nacogdoches, Texas	W	3-1
3-28-80	Denton, Texas	W	3-2
3-29-80	Denton, Texas	W	7-1
4-1-80	Norman, Okla.	W	9-1
9-19-80	Nacogdoches, Texas	L	3-4
3-7-82	Grand Prairie, Texas	L	1-2 (12)
3-7-82	Grand Prairie, Texas	W	2-1
5-6-82	Oklahoma City, Okla.	W	5-4
5-8-82	Oklahoma City, Okla.	W	3-0
4-18-84	Norman, Okla.	W	4-0
4-18-84	Norman, Okla.	L	0-3
4-25-84	Grand Prairie, Texas	L	0-1 (9)
4-25-84	Grand Prairie, Texas	L	1-2 (8)
3-28-85	Grand Prairie, Texas	W	2-0
3-28-85	Grand Prairie, Texas	L	0-1
4-15-87	Norman, Okla.	W	3-2
3-10-88	Norman, Okla.	L	0-2
4-13-88	Norman, Okla.	W	2-1
3-11-89	Norman, Okla.	L	0-1
4-12-89	Norman, Okla.	W	5-0
4-4-90	Grand Prairie, Texas	L	0-1
4-4-90	Grand Prairie, Texas	L	2-3
2-24-91	Grand Prairie, Texas	L	0-2
2-24-91	Grand Prairie, Texas	L	2-5
2-15-92	Grand Prairie, Texas	W	3-2
2-15-92	Grand Prairie, Texas	L	1-8
4-15-92	Norman, Okla.	W	2-1
4-15-92	Norman, Okla.	W	8-1
2-13-93	Grand Prairie, Texas	L	1-2
2-14-93	Grand Prairie, Texas	L	2-10
4-27-93	Norman, Okla.	L	1-4
4-27-93	Norman, Okla.	W	4-3
2-18-94	Grand Prairie, Texas	W	4-2
4-20-94	Norman, Okla.	W	2-0
4-20-94	Norman, Okla.	W	5-1
2-17-95	Grand Prairie, Texas	W	10-4
2-8-02	Grand Prairie, Texas	W	4-0
5-17-03	Gainesville, Fla.	W	6-2$
3-10-21	Norman, Okla.	W	14-0 (5)
3-20-24	Norman, Okla.	W	12-1 (5)

UTEP
OU Leads: 4-0
In Norman: 2-0
In El Paso: 2-0

Date	Location	W/L	Score
3-12-05	Norman, Okla.	W	9-0
3-13-05	Norman, Okla.	W	6-3
2-11-21	El Paso, Texas	W	29-0 (5)
2-12-21	El Paso, Texas	W	21-2 (5)

UTRGV
OU Leads: 1-0
Neutral: 1-0

Date	Location	W/L	Score
9-12-80	San Antonio, Texas	W	14-2

UTSA
OU Leads: 3-1
In Norman: 1-0
Neutral: 2-1

Date	Location	W/L	Score
2-18-96	Grand Prairie, Texas	L	2-3
2-13-00	Arlington, Texas	W	3-2
3-11-00	Norman, Okla.	W	5-3
2-9-02	Grand Prairie, Texas	W	9-1

VALPARASIO
OU Leads: 2-0
In Norman: 2-0

Date	Location	W/L	Score
3-10-05	Norman, Okla.	W	7-2
3-10-05	Norman, Okla.	W	9-2

VILLANOVA
OU Leads: 2-0
Neutral: 2-0

Date	Location	W/L	Score
3-4-94	Fort Myers, Fla.	W	9-0
2-21-03	Columbus, Ga.	W	3-1

VIRGINIA:
OU Leads: 3-1
Neutral: 3-1

Date	Location	W/L	Score
3-9-90	Tampa, Fla.	L	0-1
3-11-94	Tampa, Fla.	W	2-1
3-20-10	Fullerton, Calif.	W	2-0
3-16-12	Fullerton, Calif.	W	9-1

VIRGINIA TECH
OU Leads: 1-0
Neutral: 1-0

Date	Location	W/L	Score
2-17-12	Auburn, Ala.	W	10-0 (5)

SERIES HISTORY

WASHBURN
OU Leads: 3-2
In Topeka: 3-2

Date	Location	W/L	Score
4-11-91	Topeka, Kan.	W	7-0
4-11-91	Topeka, Kan.	L	0-3
4-17-92	Topeka, Kan.	L	1-6
4-17-92	Topeka, Kan.	W	4-2
4-8-94	Topeka, Kan.	W	17-0

WASHINGTON
OU Leads: 16-15
In Norman: 4-0
In Seattle: 1-2
Neutral: 11-13

Date	Location	W/L	Score
3-3-95	La Cruces, N.M.	L	2-3
3-2-97	Columbus, Ga.	W	1-0
3-22-97	Fullerton, Calif.	W	11-2
3-1-98	Columbus, Ga.	L	0-3
3-18-99	Fullerton, Calif.	L	0-4
5-19-01	Norman, Okla.	W	3-2$
5-20-01	Norman, Okla.	W	10-2$
5-22-03	Oklahoma City, Okla.	L	1-3^
3-20-04	Fullerton, Calif.	L	0-1 (8)
5-27-04	Oklahoma City, Okla.	W	6-2
3-5-05	Las Vegas, Nev.	W	8-1^
2-10-06	Las Vegas, Nev.	L	4-12
2-26-10	Cathedral City, Calif.	L	4-7
5-27-10	Seattle, Wash.	W	6-1%
5-28-10	Seattle, Wash.	L	0-3%
5-28-10	Seattle, Wash.	L	0-4%
3-19-11	Fullerton, Calif.	W	7-6 (8)
2-16-13	San Diego, Calif.	W	2-0
6-2-13	Oklahoma City, Okla.	W	6-2^
2-16-14	Tempe, Ariz.	L	1-3
2-13-15	Tempe, Ariz.	W	8-7
2-12-16	Las Vegas, Nev.	L	3-10
2-11-17	Puerto Vallarta, Mexico	L	0-1
6-2-17	Oklahoma City, Okla.	W	3-1^
5-31-18	Oklahoma City, Okla.	L	0-2^
6-3-18	Oklahoma City, Okla.	L	0-3^
2-22-20	Cathedral City, Calif.	L	2-12
5-28-21	Norman, Okla.	W	4-2%
5-29-21	Norman, Okla.	W	9-1 (5)%
2-11-23	Irvine, Calif.	W	5-4
2-9-24	Puerto Vallarta, Mex.	W	4-3 (8)

WAYNE STATE (MI)
OU Leads: 1-0
Neutral: 1-0

Date	Location	W/L	Score
3-31-78	Denton, Texas	W	4-1

WEBER STATE
OU Leads: 4-0
Neutral: 4-0

Date	Location	W/L	Score
2-11-12	Las Vegas, Nev.	W	12-2 (5)
2-9-18	Phoenix, Ariz.	W	6-3
3-17-23	Oklahoma City, Okla.	W	9-1 (5)
3-18-23	Oklahoma City, Okla.	W	16-0 (5)

WESTERN ILLINOIS
OU Trails: 2-4
In Norman: 1-2
Neutral: 1-2

Date	Location	W/L	Score
5-5-80	Norman, Okla.	L	0-1
3-19-82	Norman, Okla.	L	3-8
4-14-89	Oklahoma City, Okla.	L	2-3 (16)
3-11-91	Tampa, Fla.	L	2-10
3-11-91	Tampa, Fla.	W	6-5
3-7-14	Norman, Okla.	W	9-1 (6)

WESTERN KENTUCKY
OU Leads: 2-0
In Norman: 2-0

Date	Location	W/L	Score
3-4-17	Norman, Okla.	W	9-0 (5)
3-5-17	Norman, Okla.	W	2-1

WESTERN MICHIGAN
OU Trails: 3-4
In Norman: 0-4
Neutral: 3-0

Date	Location	W/L	Score
3-24-81	Norman, Okla.	L	2-3
3-28-83	Norman, Okla.	L	2-3
3-28-83	Norman, Okla.	L	3-7
3-20-84	Norman, Okla.	L	0-1
3-3-01	Tucson, Ariz.	W	10-1
2-13-11	Tempe, Ariz.	W	5-0
2-20-16	Las Cruces, N.M.	W	12-0 (5)

WEST TEXAS A&M
OU Leads: 6-2
In Norman: 1-1
Neutral: 5-1

Date	Location	W/L	Score
10-3-79	Weatherford, Okla.	W	8-1
10-3-79	Weatherford, Okla.	W	16-1
3-8-80	Amarillo, Texas	W	13-1
3-8-80	Amarillo, Texas	W	11-1
9-28-80	Denton, Texas	L	0-4
5-3-81	Norman, Okla.	L	5-6 (13)
9-11-81	Norman, Okla.	W	2-0
5-7-82	Oklahoma City, Okla.	W	1-0

WICHITA STATE
OU Leads: 55-7
In Norman: 27-3
In Wichita: 14-3
Neutral: 14-1

Date	Location	W/L	Score
3-22-75	Wichita, Kan.	W	11-0
4-3-76	Norman, Okla.	L	1-10
3-24-77	Stillwater, Okla.	L	2-6
3-26-77	Stillwater, Okla.	W	7-2
4-18-78	Wichita, Kan.	W	10-0
4-17-79	Wichita, Kan.	W	3-0
4-17-79	Wichita, Kan.	L	0-1
3-20-80	Norman, Okla.	W	2-0
3-8-85	Las Cruces, N.M.	W	2-1
4-1-85	Wichita, Kan.	W	1-0
4-1-85	Wichita, Kan.	W	7-0
3-25-86	Stillwater, Okla.	W	2-0
3-12-87	Norman, Okla.	W	3-1
3-3-88	Las Cruces, N.M.	W	5-1
4-26-89	Norman, Okla.	L	8-9
4-26-89	Norman, Okla.	L	2-9
2-26-90	Oklahoma City, Okla.	W	7-1
2-26-90	Oklahoma City, Okla.	W	2-0
3-21-90	Wichita, Kan.	L	2-3
3-21-90	Wichita, Kan.	L	1-4
3-18-94	Stillwater, Okla.	W	5-0
3-2-95	Las Cruces, N.M.	W	10-0
3-15-96	Stillwater, Okla.	W	5-0
3-16-96	Stillwater, Okla.	W	8-1
4-24-96	Tulsa, Okla.	W	2-0
4-24-96	Tulsa, Okla.	W	3-2
3-7-97	Oklahoma City, Okla.	W	3-2
4-23-97	Tulsa, Okla.	W	6-2
2-19-98	Norman, Okla.	W	8-0
2-19-98	Norman, Okla.	W	8-0
2-21-98	Norman, Okla.	W	4-0
3-5-99	Norman, Okla.	W	2-1
3-5-99	Norman, Okla.	W	17-2
4-6-99	Norman, Okla.	W	7-0
4-6-99	Norman, Okla.	W	7-0
3-8-00	Wichita, Kan.	W	10-0
3-8-00	Wichita, Kan.	W	11-0
3-12-00	Norman, Okla.	W	5-2
2-18-01	Norman, Okla.	W	9-0
3-7-02	Norman, Okla.	W	3-1
3-8-02	Norman, Okla.	W	12-1
5-20-05	Norman, Okla.	W	2-0$
3-3-07	Norman, Okla.	W	4-0
3-4-07	Norman, Okla.	W	4-0
3-9-12	Norman, Okla.	W	13-0 (5)
3-10-12	Norman, Okla.	W	5-0
3-27-13	Wichita, Kan.	W	7-1
3-27-13	Wichita, Kan.	W	16-1 (5)
4-8-14	Norman, Okla.	W	3-0
4-8-14	Norman, Okla.	W	9-1 (5)
3-17-15	Wichita, Kan.	W	8-2
4-6-16	Norman, Okla.	W	10-1 (5)
5-20-16	Norman, Okla.	W	7-2$
3-1-17	Wichita, Kan.	W	7-3
4-11-18	Norman, Okla.	W	7-6
4-24-19	Wichita, Kan.	W	8-0 (5)
3-4-20	Norman, Okla.	W	8-5
5-5-21	Wichita, Kan.	W	14-3 (5)
5-22-21	Norman, Okla.	W	7-5$
5-23-21	Norman, Okla.	W	24-7$
3-29-22	Norman, Okla.	W	10-1(5)
4-9-24	Wichita, Kan.	W	7-0

WINTHROP
Series tied: 1-1
Neutral: 1-1

Date	Location	W/L	Score
3-9-90	Tampa, Fla.	L	0-1
3-12-93	Tampa, Fla.	W	7-3

WISCONSIN
OU Leads: 6-3
In Norman: 4-1
Neutral: 2-2

Date	Location	W/L	Score
2-23-02	Columbus, Ga.	W	4-3
2-24-02	Columbus, Ga.	L	1-2
3-7-03	Norman, Okla.	W	1-0
3-8-03	Norman, Okla.	W	2-0
5-18-19	Norman, Okla.	W	4-0$
5-19-19	Norman, Okla.	L	1-2$
5-19-19	Norman, Okla.	W	2-0$
2-23-20	Cathedral City, Calif.	L	3-4
2-23-24	Cathedral City, Calif.	W	10-2 (5)

WYOMING
OU Leads: 4-1
In Norman: 3-1
Neutral: 1-0

Date	Location	W/L	Score
3-21-78	Norman, Okla.	W	6-1
3-24-78	Norman, Okla.	L	0-10
3-20-79	Norman, Okla.	W	1-0
3-19-81	Norman, Okla.	W	1-0
10-10-81	Stillwater, Okla.	W	3-0

YALE
OU Leads: 1-0
Neutral: 1-0

Date	Location	W/L	Score
3-7-94	Gainesville, Fla.	W	4-1

* BIG 12 CONFERENCE GAME
! BIG 12 TOURNAMENT GAME
$ NCAA REGIONAL GAME
% NCAA SUPER REGIONAL GAME
^ WOMEN'S COLLEGE WORLD SERIES GAME

SPRING 1975 (14-6)		HEAD COACH: AMY DAHL		
3/19	OKLAHOMA BAPTIST	NORMAN	W	3-1
3/20	USAO	NORMAN	W	6-0
	USAO	NORMAN	W	13-5
3/22	at Wichita State	Wichita, Kan.	W	11-0
3/25	at USAO	Chickasha, Okla.	L	3-4
4/1	at Central Oklahoma	Edmond, Okla.	W	8-6
	at Central Oklahoma	Edmond, Okla.	W	4-1
4/5	vs. Southwest Baptist	Springfield, Mo.	W	19-1
	at Missouri State	Springfield, Mo.	L	1-8
4/9	OKLAHOMA STATE	NORMAN	W	11-1
4/11	PHILLIPS	NORMAN	W	5-4
4/12	SW OKLAHOMA	NORMAN	L	8-10
	USAO	NORMAN	W	7-2
	OKLAHOMA BAPTIST	NORMAN	L	2-3
4/16	at Oklahoma State	Stillwater, Okla.	W	11-7
4/18	vs. Phillips	Weatherford, Okla.	W	14-11
4/19	at SW Oklahoma State	Weatherford, Okla.	W	10-2
4/23	at Oklahoma Baptist	Shawnee, Okla.	W	5-2
5/15	vs. Northern Iowa	Omaha, Neb.	L	0-5
5/16	vs. Texas Woman's	Omaha, Neb.	L	2-9

SPRING 1976 (4-10)		HEAD COACH: AMY DAHL		
3/23	CENTRAL OKLAHOMA	NORMAN	L	8-13
	USAO	NORMAN	L	6-16
3/27	at East Central	Ada, Okla.	W	14-3
4/3	WICHITA STATE	NORMAN	L	1-10
	TEXAS-ARLINGTON	NORMAN	L	2-18
	OKLAHOMA STATE	NORMAN	L	2-12
4/9	SW OKLAHOMA	NORMAN	L	2-9
	CENTRAL OKLAHOMA	NORMAN	L	11-18
	OKLAHOMA STATE	NORMAN	L	0-11
4/10	NW OKLAHOMA	NORMAN	L	8-18
	NW OKLAHOMA	NORMAN	W	8-6
4/23	CENTRAL OKLAHOMA	NORMAN	W	6-5
	NE OKLAHOMA	NORMAN	W	8-6
4/24	NW OKLAHOMA	NORMAN	L	1-15

SPRING 1977 (11-18)		HEAD COACH: MARITA HYNES		
3/10	OKLAHOMA BAPTIST	NORMAN	W	17-1
3/17	CENTRAL OKLAHOMA	NORMAN	L	4-11
3/24	at Oklahoma State	Stillwater, Okla.	L	3-13
	at Wichita State	Wichita, Kan.	L	2-6
3/25	vs. Missouri State	Stillwater, Okla.	L	1-6
	vs. Missouri State	Stillwater, Okla.	L	6-7
3/26	at Wichita State	Wichita, Kan.	W	7-2
3/29	vs. Texas Woman's	Ardmore, Okla.	L	2-3
4/2	vs. Emporia State	Edmond, Okla.	L	1-6
	vs. SW Oklahoma State	Edmond, Okla.	W	9-1
	at Central Oklahoma	Edmond, Okla.	L	3-6
4/5	SW OKLAHOMA	NORMAN	W	7-6
	OKLAHOMA STATE	NORMAN	W	9-6
4/8	at Missouri State	Springfield, Mo.	L	1-18
	vs. Tarkio	Springfield, Mo.	L	6-7
4/9	vs. Kansas State	Springfield, Mo.	L	4-6
	vs. Texas Woman's	Springfield, Mo.	L	1-6
4/13	vs. Central Oklahoma	Weatherford, Okla.	W	8-5
	at SW Oklahoma State	Weatherford, Okla.	W	14-4
4/15	vs. Nebraska	Lawrence, Kan.	L	1-2
4/16	vs. Missouri	Lawrence, Kan.	L	4-13
4/22	OKLAHOMA BAPTIST	NORMAN	L	4-8
	TEXAS TECH	NORMAN	W	7-1
	TEXAS A&M	NORMAN	L	0-7
4/26	at Oklahoma Baptist	Shawnee, Okla.	W	6-4
4/29	vs. SW Oklahoma	Oklahoma City, Okla.	W	12-2
	vs. Central Oklahoma	Oklahoma City, Okla.	W	5-0
4/30	vs. Oklahoma State	Oklahoma City, Okla.	L	0-4
	vs. NW Oklahoma	Oklahoma City, Okla.	L	3-9

SPRING 1978 (24-15)		HEAD COACH: MARITA HYNES		
3/9	at Central Oklahoma	Edmond, Okla.	W	16-3
3/20	MINNESOTA	NORMAN	L	5-10
	MINNESOTA	NORMAN	L	4-5
3/21	WYOMING	NORMAN	W	6-1
	NW ILLINOIS	NORMAN	W	9-0
3/24	TARKIO	NORMAN	L	1-4
	TEXAS-ARLINGTON	NORMAN	W	3-1
3/24	WYOMING	NORMAN	L	0-10
3/25	KANSAS STATE	NORMAN	W	12-1
3/28	OKLAHOMA STATE	NORMAN	W	3-1 (10)
3/29	vs. NW Oklahoma	Weatherford, Okla.	W	5-3
	at SW Oklahoma	Weatherford, Okla.	W	11-0
3/31	vs. Wayne State	Denton, Texas	W	4-1
	vs. Texas-Arlington	Denton, Texas	L	1-2
	vs. Texas Wesleyan	Denton, Texas	W	6-3
	vs. Sam Houston State	Denton, Texas	L	0-2
4/1	vs. Tarkio	Denton, Texas	L	2-4
4/4	OKLAHOMA STATE	NORMAN	W	6-1
	SW OKLAHOMA	NORMAN	W	11-5
4/7	vs. Southern Illinois	Springfield, Mo.	L	3-5
	vs. Kansas State	Springfield, Mo.	W	6-0
4/8	vs. Texas A&M	Springfield, Mo.	L	1-6
	at Missouri State	Springfield, Mo.	L	1-3
4/11	vs. Texas Woman's	Ardmore, Okla.	L	0-1 (11)
	vs. Texas Woman's	Ardmore, Okla.	W	1-0
4/14	MISSOURI	NORMAN	W	2-0
4/15	IOWA STATE	NORMAN	L	1-2
	KANSAS	NORMAN	W	5-2
	IOWA STATE	NORMAN	L	3-9
4/18	at Wichita State	Wichita, Kan.	W	10-0
4/19	CENTRAL OKLAHOMA	NORMAN	W	6-4
	OKLAHOMA BAPTIST	NORMAN	W	11-8
4/21	NW OKLAHOMA	NORMAN	W	6-0
	NE OKLAHOMA	NORMAN	W	4-0
4/22	OKLAHOMA STATE	NORMAN	W	10-2
5/4	vs. Angelo State	Denton, Texas	W	10-1
5/5	vs. Sam Houston State	Denton, Texas	W	3-2
	at Texas Woman's	Denton, Texas	L	2-3 (11)
5/6	vs. Texas Wesleyan	Denton, Texas	L	1-2

SPRING 1979 (36-14)		HEAD COACH: MARITA HYNES		
3/8	at Central Oklahoma	Edmond, Okla.	W	9-1
	at Central Oklahoma	Edmond, Okla.	W	13-0
3/12	at New Mexico	Albuquerque, N.M.	L	0-6
	at New Mexico	Albuquerque, N.M.	W	1-0
3/13	vs. New Mexico State	Albuquerque, N.M.	W	5-0
	vs. New Mexico State	Albuquerque, N.M.	W	1-0
3/14	at Arizona	Tucson, Ariz.	L	3-4
	at Arizona	Tucson, Ariz.	W	4-3
3/15	at Arizona State	Tempe, Ariz.	L	0-3
3/20	NEBRASKA	NORMAN	W	6-1
	WYOMING	NORMAN	W	1-0
3/21	MINNESOTA	NORMAN	W	7-6
3/22	TARKIO	NORMAN	W	5-3
3/23	OHIO STATE	NORMAN	W	9-3
	TEXAS-ARLINGTON	NORMAN	L	2-4
3/24	NEBRASKA	NORMAN	W	8-2
	TEXAS WOMAN'S	NORMAN	L	0-4
3/26	OMAHA	NORMAN	W	3-0
	INDIANA	NORMAN	L	1-2
3/27	CENTRAL OKLAHOMA	NORMAN	W	18-0
	CENTRAL OKLAHOMA	NORMAN	W	6-0
3/28	vs. NW Oklahoma	Weatherford, Okla.	W	12-0
	at SW Oklahoma	Weatherford, Okla.	W	17-1
3/30	vs. Texas Wesleyan	Denton, Texas	W	5-0
3/31	vs. Iowa	Denton, Texas	W	3-0
4/1	vs. Kansas State	Denton, Texas	L	1-2
4/3	EMPORIA STATE	NORMAN	W	5-4
	EMPORIA STATE	NORMAN	W	4-0
4/7	at Missouri State	Springfield, Mo.	W	5-0
	vs. Stephen F. Austin	Springfield, Mo.	W	2-1
	vs. Illinois State	Springfield, Mo.	W	2-0
4/8	vs. Texas A&M	Springfield, Mo.	W	3-0
	vs. Texas Woman's	Springfield, Mo.	L	0-1 (20)
4/13	vs. Oklahoma State	Fort Dodge, Kan.	L	0-7
	vs. Kansas State	Fort Dodge, Kan.	W	3-1
	vs. Missouri	Fort Dodge, Kan.	L	3-4
4/17	at Wichita State	Wichita, Kan.	W	3-0
	at Wichita State	Wichita, Kan.	L	0-1
4/19	SW OKLAHOMA STATE	NORMAN	W	8-4
4/21	CAMERON	NORMAN	W	7-1
	OKLAHOMA STATE	NORMAN	W	1-0 (13)
4/22	OKLAHOMA STATE	NORMAN	W	3-2
4/28	vs. Oklahoma State	Oklahoma City, Okla.	L	0-3
	vs. Oklahoma State	Oklahoma City, Okla.	W	8-5
5/4	CENTRAL OKLAHOMA	NORMAN	W	8-0

	MCNEESE STATE	NORMAN	W	10-0
5/5	TEXAS A&M	NORMAN	L	0-1
	STEPHEN F. AUSTIN	NORMAN	W	4-3 (15)
5/6	TEXAS A&M	NORMAN	L	0-3
	SAM HOUSTON STATE	NORMAN	W	4-2

FALL 1979 (13-10)		HEAD COACH: MARITA HYNES		
9/14	vs. Saint Mary's	College Station, Texas	W	15-0
	vs. Texas Wesleyan	College Station, Texas	W	2-1
	at Texas A&M	College Station, Texas	L	0-5
9/15	vs. Angelo State	College Station, Texas	W	12-3
	at Texas A&M	College Station, Texas	L	1-5
9/21	vs. Baylor	Denton, Texas	L	0-2
	vs. Texas Wesleyan	Denton, Texas	L	0-1
	vs. Texas A&M	Denton, Texas	L	3-4
9/22	vs. Stephen F. Austin	Denton, Texas	W	3-1
9/25	at Oklahoma State	Stillwater, Okla.	W	6-1
	at Oklahoma State	Stillwater, Okla.	L	4-10
9/28	vs. Texas Woman's	Nacogdoches, Texas	L	0-1
	at Stephen F. Austin	Nacogdoches, Texas	W	4-0
	vs. Texas-Arlington	Nacogdoches, Texas	W	3-1
9/29	vs. Baylor	Nacogdoches, Texas	W	5-1
	vs. Texas A&M	Nacogdoches, Texas	W	3-2
	vs. Texas Woman's	Nacogdoches, Texas	L	0-4
10/2	vs. Texas Woman's	Ardmore, Okla.	L	3-4
	vs. Texas Woman's	Ardmore, Okla.	L	1-4
10/3	vs. West Texas A&M	Weatherford, Okla.	W	8-1
	vs. West Texas A&M	Weatherford, Okla.	W	16-1
	OKLAHOMA STATE	NORMAN	W	3-2
10/6	OKLAHOMA STATE	NORMAN	W	5-2

SPRING 1980 (37-19)		HEAD COACH: MARITA HYNES		
3/8	vs. West Texas A&M	Amarillo, Texas	W	13-1
	vs. West Texas A&M	Amarillo, Texas	W	11-1
3/10	at New Mexico	Albuquerque, N.M.	L	0-1
	at New Mexico	Albuquerque, N.M.	L	2-7
3/12	vs. Creighton	Las Cruces, N.M.	L	0-4
	at New Mexico State	Las Cruces, N.M.	W	7-0 (f)
3/14	vs. Kansas	Las Cruces, N.M.	L	1-5
	at New Mexico State	Las Cruces, N.M.	W	7-0 (f)
	vs. Colorado State	Las Cruces, N.M.	W	8-2
	vs. Arizona State	Las Cruces, N.M.	W	4-1
3/15	vs. Arizona State	Las Cruces, N.M.	W	5-2
	vs. Arizona	Las Cruces, N.M.	W	10-2
3/18	KEARNEY STATE	NORMAN	W	4-0
	MISSOURI STATE	NORMAN	W	5-1
3/20	WICHITA STATE	NORMAN	W	2-0
3/21	LSU	NORMAN	W	5-1
	MICHIGAN STATE	NORMAN	W	2-0
3/22	KANSAS	NORMAN	L	0-1
3/24	OHIO STATE	NORMAN	W	8-0
	OHIO STATE	NORMAN	W	2-1
3/28	vs. Texas A&M	Denton, Texas	L	0-7
	vs. Texas-Arlington	Denton, Texas	W	3-2
	vs. Kansas State	Denton, Texas	W	5-4
3/29	vs. Missouri	Denton, Texas	W	1-0
	vs. Southeast Missouri	Denton, Texas	W	3-1
	at Texas Woman's	Denton, Texas	L	0-4
	vs. Texas-Arlington	Denton, Texas	W	7-1
3/31	CENTRAL OKLAHOMA	NORMAN	L	4-5
	SE MISSOURI	NORMAN	L	1-5
4/1	NEBRASKA	NORMAN	W	4-3
	TEXAS-ARLINGTON	NORMAN	W	9-1
4/4	at Stephen F. Austin	Springfield, Mo.	W	11-0
	at Minnesota	Springfield, Mo.	L	1-4
	at Pittsburg State	Springfield, Mo.	W	5-1
4/5	at Nebraska	Springfield, Mo.	W	3-1
	at Illinois State	Springfield, Mo.	W	3-0
	at Texas Woman's	Springfield, Mo.	L	0-1
4/8	OKLAHOMA STATE	NORMAN	W	4-0
	OKLAHOMA STATE	NORMAN	W	2-1
4/14	at Oklahoma State	Stillwater, Okla.	W	5-1
	at Oklahoma State	Stillwater, Okla.	W	4-1
4/18	vs. Iowa State	Columbia, Mo.	W	6-3
	vs. Oklahoma State	Columbia, Mo.	L	1-4
	vs. Nebraska	Columbia, Mo.	L	1-9
4/24	vs. Portland State	Berkeley, Calif.	W	12-0
4/25	vs. Oregon State	Berkeley, Calif.	W	1-0
	at California	Berkeley, Calif.	L	1-2
4/26	vs. Oregon	Berkeley, Calif.	W	5-1
	at California	Berkeley, Calif.	L	0-1
4/30	vs. LSU	College Station, Texas	W	7-0
5/1	at Texas A&M	College Station, Texas	L	0-1
5/2	vs. Texas Woman's	College Station, Texas	W	1-0
	vs. Sam Houston State	College Station, Texas	W	2-1
	vs. Oklahoma State	College Station, Texas	L	4-5
5/5	WESTERN ILLINOIS	NORMAN	L	0-1
	CREIGHTON	NORMAN	L	0-3

FALL 1980 (9-12)		HEAD COACH: MARITA HYNES		
9/12	at Lady of the Lake	San Antonio, Texas	W	18-0
	vs. Baylor	San Antonio, Texas	W	4-1
	vs. Texas-Pan American	San Antonio, Texas	W	14-2
9/13	vs. Texas Tech	San Antonio, Texas	W	15-2
	vs. Texas A&M	San Antonio, Texas	L	3-4
	at Saint Mary's	San Antonio, Texas	L	2-5
9/19	vs. Texas-Arlington	Nacogdoches, Texas	L	3-4
	vs. Baylor	Nacogdoches, Texas	W	8-0
	vs. Texas A&M	Nacogdoches, Texas	L	1-2
9/20	vs. Sam Houston State	Nacogdoches, Texas	L	3-6
9/25	OKLAHOMA STATE	NORMAN	L	1-5
	OKLAHOMA STATE	NORMAN	W	3-2
9/27	vs. Baylor	Denton, Texas	W	7-1
9/28	vs. West Texas A&M	Denton, Texas	L	0-4
10/9	vs. Texas A&M	Denton, Texas	L	3-13
	at Oklahoma State	Stillwater, Okla.	L	1-2
	at Oklahoma State	Stillwater, Okla.	L	1-2
10/10	vs. Missouri	Stillwater, Okla.	L	0-2
	vs. Texas Woman's	Stillwater, Okla.	L	1-6
	vs. Texas Wesleyan	Denton, Texas	W	8-0
10/11	vs. Texas Tech	Denton, Texas	W	11-0

SPRING 1981 (38-27)		HEAD COACH: MARITA HYNES		
3/7	at Fullerton College	Fullerton, Calif.	L	1-2
	at Fullerton College	Fullerton, Calif.	L	0-2
3/8	at Chapman	Orange, Calif.	W	3-1
	at Chapman	Orange, Calif.	L	1-3
3/9	at UCLA	Los Angeles, Calif.	L	2-3
	at UCLA	Los Angeles, Calif.	L	0-11
3/10	at Cal Poly-Pomona	Pomona, Calif.	W	3-1
	at Cal Poly-Pomona	Pomona, Calif.	W	5-2
3/11	at Cal State Northridge	Northridge, Calif.	W	4-0
	at Cal State Northridge	Northridge, Calif.	L	1-3
3/12	at Cal State Fullerton	Fullerton, Calif.	L	0-6
	at Cal State Fullerton	Fullerton, Calif.	L	0-1 (11)
3/16	BUENA VISTA	NORMAN	W	6-5
	SOUTHERN ILLINOIS	NORMAN	W	2-1
3/17	BUENA VISTA	NORMAN	W	11-1
	OKLAHOMA STATE	NORMAN	L	0-3
3/19	PITTSBURG STATE	NORMAN	L	2-3
	WYOMING	NORMAN	W	1-0
	RUTGERS	NORMAN	W	1-0
3/20	ILLINOIS STATE	NORMAN	W	2-1
	MISSOURI STATE	NORMAN	W	2-0
	CALIFORNIA	NORMAN	W	2-1
3/21	TEXAS A&M	NORMAN	W	1-0
	MISSOURI	NORMAN	L	0-2
3/23	OHIO STATE	NORMAN	W	3-1
	IOWA	NORMAN	W	4-3
3/24	WESTERN MICHIGAN	NORMAN	L	2-3
	MICHIGAN STATE	NORMAN	L	2-6
3/25	CARTHAGE	NORMAN	W	3-2
	CALIFORNIA	NORMAN	L	0-1
3/26	vs. Nebraska	Denton, Texas	W	3-2
	vs. Sam Houston State	Denton, Texas	W	5-2
	vs. New Mexico	Denton, Texas	W	8-0
3/27	vs. Missouri State	Denton, Texas	W	7-3
3/28	vs. Michigan State	Denton, Texas	L	0-2
3/30	SE MISSOURI	NORMAN	W	7-2
	MINNESOTA-DULUTH	NORMAN	W	9-5
4/1	at Oklahoma City	Oklahoma City, Okla.	W	19-5
	at Oklahoma City	Oklahoma City, Okla.	W	9-3
4/3	vs. Southern Illinois	Springfield, Mo.	W	4-3
	vs. Northeast Missouri	Springfield, Mo.	W	3-2
4/4	vs. Creighton	Springfield, Mo.	L	3-4
	vs. Iowa State	Springfield, Mo.	W	1-0

	vs. Kansas	Springfield, Mo.	L	1-4
	vs. Creighton	Springfield, Mo.	W	1-0
4/7	CENTRAL OKLAHOMA	NORMAN	W	5-4
	CENTRAL OKLAHOMA	NORMAN	L	2-4
4/10	vs. Arizona State	College Station, Texas	L	0-4
4/11	vs. Kansas	College Station, Texas	L	0-2
	vs. Cal State Fullerton	College Station, Texas	L	0-3
4/15	LOUISIANA TECH	NORMAN	W	5-4
	LOUISIANA TECH	NORMAN	W	9-2
4/21	OKLAHOMA CITY	NORMAN	W	3-1
	OKLAHOMA STATE	NORMAN	W	3-0
4/23	vs. Kansas	Stillwater, Okla.	L	0-1
4/24	vs. Iowa State	Stillwater, Okla.	L	0-1
4/28	vs. NE Oklahoma	Edmond, Okla.	W	7-1
	at Central Oklahoma	Edmond, Okla.	W	4-1
4/30	at Oklahoma State	Stillwater, Okla.	W	4-3
	at Oklahoma State	Stillwater, Okla.	W	3-0
5/2	vs. Texas Woman's	Shawnee, Okla.	L	0-6
5/3	WEST TEXAS A&M	NORMAN	L	5-6 (13)
5/21	NEW MEXICO	NORMAN	W	1-0
5/22	MICHIGAN STATE	NORMAN	L	1-8
	CALIFORNIA	NORMAN	L	1-4

FALL 1981 (13-12) **HEAD COACH: MARITA HYNES**

9/10	OKLAHOMA STATE	NORMAN	L	0-2
9/11	WEST TEXAS A&M	NORMAN	W	2-0
	NEBRASKA	NORMAN	L	0-5
	OKLAHOMA CITY	NORMAN	W	5-0
9/12	MISSOURI STATE	NORMAN	W	4-0
	OKLAHOMA STATE	NORMAN	W	2-1 (8)
9/18	vs. Creighton	Ames, Iowa	L	2-3
	vs. Missouri State	Ames, Iowa	L	0-6
	vs. NW Oklahoma	Ames, Iowa	L	0-1
9/19	vs. Nebraska	Ames, Iowa	L	2-4
	vs. Iowa	Ames, Iowa	W	6-2
	at Iowa State	Ames, Iowa	W	5-1
9/22	OKLAHOMA CITY	NORMAN	W	2-1
	OKLAHOMA CHRISTIAN	NORMAN	W	7-2
9/25	vs. Iowa	Lincoln, Neb.	W	6-3
9/26	vs. Minnesota	Lincoln, Neb.	L	1-3
	vs. NW Missouri	Lincoln, Neb.	W	4-0
9/27	vs. Iowa State	Lincoln, Neb.	L	0-3
10/8	at Oklahoma State	Stillwater, Okla.	L	0-1
10/9	vs. Missouri State	Stillwater, Okla.	L	2-8
	vs. Texas Wesleyan	Stillwater, Okla.	W	1-0
	vs. Oklahoma City	Stillwater, Okla.	W	8-0
10/10	vs. Wyoming	Stillwater, Okla.	W	3-0
	at Oklahoma State	Stillwater, Okla.	L	0-1
	vs. Missouri State	Stillwater, Okla.	L	4-5

SPRING 1982 (25-29) **HEAD COACH: MARITA HYNES**

3/6	at Midwestern State	Wichita Falls, Texas	L	2-3
3/7	at Midwestern State	Wichita Falls, Texas	W	8-0
	at Texas-Arlington	Grand Prairie, Texas	L	1-2 (12)
	at Texas-Arlington	Grand Prairie, Texas	W	2-1
3/8	vs. Texas Wesleyan	Grand Prairie, Texas	W	4-2
	vs. Texas Wesleyan	Grand Prairie, Texas	W	6-1
3/9	vs. Texas A&M	Bryan, Texas	L	0-3
	vs. Texas A&M	Bryan, Texas	L	0-1
3/13	MISSOURI	NORMAN	W	4-2
	MISSOURI	NORMAN	L	0-1
3/16	NORTHERN IOWA	NORMAN	W	6-0
	ARIZONA STATE	NORMAN	L	0-2
3/17	ARIZONA STATE	NORMAN	L	0-1
3/18	KANSAS STATE	NORMAN	W	2-1
	NEW MEXICO STATE	NORMAN	L	1-3
3/19	WESTERN ILLINOIS	NORMAN	L	3-8
3/23	UTAH	NORMAN	L	0-5
	NORTHERN COLORADO	NORMAN	W	7-0
3/26	vs. Nebraska	Lawrence, Kan.	L	0-4
	vs. Kansas State	Lawrence, Kan.	L	2-5
3/27	at Kansas	Lawrence, Kan.	L	0-7
	vs. Nebraska	Lawrence, Kan.	L	1-3
3/30	at Central Oklahoma	Edmond, Okla.	W	5-2
	at Central Oklahoma	Edmond, Okla.	L	4-5
4/2	vs. Iowa State	Springfield, Mo.	W	11-10
	vs. Louisiana Tech	Springfield, Mo.	W	3-2
4/3	vs. NW Missouri	Springfield, Mo.	W	12-1
	vs. Illinois State	Springfield, Mo.	W	2-1
	vs. Missouri	Springfield, Mo.	W	2-1
4/4	vs. Kansas	Springfield, Mo.	L	0-1
	vs. Creighton	Springfield, Mo.	L	0-7
4/6	OKLAHOMA BAPTIST	NORMAN	W	3-0
	OKLAHOMA BAPTIST	NORMAN	W	4-0
4/8	OKLAHOMA STATE	NORMAN	L	0-1
	OKLAHOMA STATE	NORMAN	L	2-6
4/15	at UNLV	Las Vegas, Nev.	W	10-0
	vs. Utah	Las Vegas, Nev.	L	1-4
4/16	vs. Cal State Northridge	Las Vegas, Nev.	L	1-4
	vs. Cal State Northridge	Las Vegas, Nev.	L	0-2
4/21	at Oklahoma City	Oklahoma City, Okla.	L	4-5
	at Oklahoma City	Oklahoma City, Okla.	W	3-2
4/23	NEBRASKA	NORMAN	L	0-2
4/24	KANSAS	NORMAN	W	3-0
	OKLAHOMA STATE	NORMAN	W	1-0
	KANSAS STATE	NORMAN	W	3-1
4/25	MISSOURI	NORMAN	L	0-1
5/6	vs. Texas-Arlington	Oklahoma City, Okla.	W	5-4
5/7	vs. Oklahoma State	Oklahoma City, Okla.	L	0-2
	vs. West Texas A&M	Oklahoma City, Okla.	W	1-0
5/8	vs. Texas-Arlington	Oklahoma City, Okla.	W	3-0
	vs. Oklahoma State	Oklahoma City, Okla.	L	2-3
5/21	UTAH	NORMAN	W	4-2
	RHODE ISLAND	NORMAN	L	0-2
	CENTRAL MICHIGAN	NORMAN	L	1-3

SPRING 1983 (28-18) **HEAD COACH: MARITA HYNES**

3/1	OKLAHOMA CITY	NORMAN	W	7-0 (F)
3/12	MISSOURI	NORMAN	L	0-1
	MISSOURI	NORMAN	L	2-9
3/14	NORTHERN ILLINOIS	NORMAN	W	2-1
	INDIANA	NORMAN	W	1-0
3/15	CENTRAL MICHIGAN	NORMAN	W	1-0 (8)
3/17	BAYLOR	NORMAN	L	3-5
	ARIZONA	NORMAN	W	2-1
3/18	SOUTHERN ILLINOIS	NORMAN	W	1-0
3/19	OKLAHOMA STATE	NORMAN	L	0-1
3/21	IOWA STATE	NORMAN	W	6-0
	IOWA STATE	NORMAN	L	0-2
3/22	IOWA	NORMAN	L	1-2
	BUENA VISTA	NORMAN	W	10-0
3/24	vs. Nebraska-Omaha	Bartlesville, Okla.	W	4-0
	vs. Saint Louis	Bartlesville, Okla.	W	15-0
3/25	vs. Kansas	Bartlesville, Okla.	L	1-2
3/28	WESTERN MICHIGAN	NORMAN	L	2-3
	WESTERN MICHIGAN	NORMAN	L	3-7
3/31	at Long Beach	Long Beach, Calif.	W	5-4
	at Long Beach	Long Beach, Calif.	W	6-0
	vs. US International	Long Beach, Calif.	W	6-0
4/2	vs. US International	San Diego, Calif.	W	6-3
4/7	at Oklahoma City	Oklahoma City, Okla.	W	3-0
	at Oklahoma City	Oklahoma City, Okla.	W	8-1
4/12	OKLAHOMA STATE	NORMAN	L	0-8
	OKLAHOMA STATE	NORMAN	L	0-1
4/15	vs. South Carolina	Ruston, La.	L	0-5
	at Louisiana Tech	Ruston, La.	L	1-2
4/16	vs. Mississippi State	Ruston, La.	W	4-0
4/20	OKLAHOMA STATE	NORMAN	L	3-5 (19)
	OKLAHOMA STATE	NORMAN	W	1-0
4/26	CENTRAL OKLAHOMA	NORMAN	L	2-3
	CENTRAL OKLAHOMA	NORMAN	W	7-0
4/28	KANSAS STATE	NORMAN	W	5-3
	KANSAS	NORMAN	W	4-0
4/29	IOWA STATE	NORMAN	W	4-0
	MISSOURI	NORMAN	L	0-6
4/30	OKLAHOMA STATE	NORMAN	L	1-2 (9)
	NEBRASKA	NORMAN	W	2-1 (13)
5/3	OKLAHOMA CITY	NORMAN	W	4-0
5/7	vs. Missouri	Omaha, Neb.	W	3-1
	vs. Northeast Missouri	Omaha, Neb.	W	2-0
	vs. Iowa State	Omaha, Neb.	W	3-0
5/8	at Creighton	Omaha, Neb.	L	0-1
	vs. Indiana	Omaha, Neb.	W	2-0

SPRING 1984 (23-14) **HEAD COACH: MARITA HYNES**

3/8	vs. Mesa CC	Albuquerque, N.M.	W	4-1

YEAR-BY-YEAR

	vs. NM Highlands	Albuquerque, N.M.	W	3-2 (9)
3/9	vs. Kearney State	Albuquerque, N.M.	W	7-0
	vs. New Mexico State	Albuquerque, N.M.	W	1-0
3/10	at New Mexico	Albuquerque, N.M.	L	0-1
3/13	SOUTHERN ILLINOIS	NORMAN	W	2-0
	ARIZONA STATE	NORMAN	L	2-5
3/14	IOWA	NORMAN	W	6-0
3/15	MISSOURI STATE	NORMAN	W	3-2 (9)
	INDIANA	NORMAN	L	0-1 (8)
3/16	NORTHERN ILLINOIS	NORMAN	W	5-1
3/17	MISSOURI	NORMAN	W	6-0
	TEXAS A&M	NORMAN	L	0-1
3/20	WESTERN MICHIGAN	NORMAN	L	0-1
3/23	at Cal State Fullerton	Fullerton, Calif.	L	0-1
	vs. New Mexico	Fullerton, Calif.	W	3-2
3/24	vs. Arizona	Fullerton, Calif.	L	1-2
4/4	at Oklahoma City	Oklahoma City, Okla.	W	6-0
	at Oklahoma City	Oklahoma City, Okla.	W	4-3
4/8	NEBRASKA	NORMAN	L	0-2
	OKLAHOMA STATE	NORMAN	W	1-0
4/9	NEBRASKA	NORMAN	W	1-0
	OKLAHOMA STATE	NORMAN	L	1-3
4/14	vs. Kansas State	Ames, Iowa	W	5-0
	at Iowa State	Ames, Iowa	W	4-3
4/15	vs. Kansas State	Ames, Iowa	W	7-0
	at Iowa State	Ames, Iowa	W	4-3
4/18	TEXAS-ARLINGTON	NORMAN	W	4-0
	TEXAS-ARLINGTON	NORMAN	L	0-3
4/25	at Texas-Arlington	Grand Prairie, Texas	L	0-1 (9)
	at Texas-Arlington	Grand Prairie, Texas	L	1-2 (8)
5/1	OKLAHOMA CITY	NORMAN	W	7-0
	OKLAHOMA CITY	NORMAN	W	3-2
5/3	vs. Missouri	Bartlesville, Okla.	W	3-0
5/4	vs. Nebraska	Bartlesville, Okla.	L	0-2
	vs. Kansas	Bartlesville, Okla.	W	2-1
	vs. Iowa State	Bartlesville, Okla.	L	0-2

SPRING 1985 (24-18) **HEAD COACH: MICHELLE THOMAS**

3/7	vs. Utah	Las Cruces, N.M.	L	1-10
	vs. Metro State CC	Las Cruces, N.M.	W	1-0
3/8	vs. Texas Tech	Las Cruces, N.M.	W	4-2
	vs. Pima CC	Las Cruces, N.M.	W	7-4
	vs. Wichita State	Las Cruces, N.M.	W	2-1
3/9	vs. Northern Arizona	Las Cruces, N.M.	L	4-5
3/12	INDIANA	NORMAN	W	3-0
	ARIZONA STATE	NORMAN	L	1-2 (8)
3/14	SOUTHERN ILLINOIS	NORMAN	W	5-0
	NEW MEXICO STATE	NORMAN	W	5-3 (8)
3/15	ARIZONA	NORMAN	W	1-0
3/16	TEXAS A&M	NORMAN	W	1-0
	NEW MEXICO	NORMAN	L	0-3
3/18	NORTHERN IOWA	NORMAN	W	4-3
	SIU-EDWARDSVILLE	NORMAN	W	7-1
3/21	vs. Utah State	Fullerton, Calif.	L	1-2 (10)
	vs. Utah State	Fullerton, Calif.	L	0-1
3/22	vs. Utah	Fullerton, Calif.	W	3-0
	vs. Cal Poly-Pomona	Fullerton, Calif.	L	0-1 (9)
3/23	vs. Arizona State	Fullerton, Calif.	W	3-2
	vs. Pacific	Fullerton, Calif.	L	0-2
3/28	at Texas-Arlington	Grand Prairie, Texas	W	2-0
	at Texas-Arlington	Grand Prairie, Texas	L	0-1
4/1	at Wichita State	Wichita, Kan.	W	1-0
	at Wichita State	Wichita, Kan.	W	7-0
4/6	vs. Missouri	Stillwater, Okla.	W	3-1
	at Oklahoma State	Stillwater, Okla.	L	3-4
4/7	vs. Missouri	Stillwater, Okla.	L	0-1
	at Oklahoma State	Stillwater, Okla.	W	1-0
4/9	OKLAHOMA CITY	NORMAN	W	5-0
	OKLAHOMA CITY	NORMAN	W	4-2
4/13	KANSAS STATE	NORMAN	L	2-3 (8)
	KANSAS	NORMAN	L	2-3 (9)
4/14	KANSAS STATE	NORMAN	W	8-0
	KANSAS	NORMAN	W	4-2 (8)
4/20	vs. Nebraska	Ames, Iowa	L	1-2 (9)
	at Iowa State	Ames, Iowa	L	0-3
4/21	vs. Nebraska	Ames, Iowa	L	4-8
	at Iowa State	Ames, Iowa	W	2-1
5/3	OKLAHOMA STATE	NORMAN	L	2-6
	KANSAS STATE	NORMAN	W	5-2
5/4	MISSOURI	NORMAN	L	0-2

SPRING 1986 (26-17) **HEAD COACH: MICHELLE THOMAS**

3/6	vs. Colorado State	Albuquerque, N.M.	W	8-0
	vs. New Mexico State	Albuquerque, N.M.	W	1-0
	vs. Central Michigan	Albuquerque, N.M.	W	6-2
3/7	vs. BYU	Albuquerque, N.M.	W	1-0
3/8	vs. Arizona	Albuquerque, N.M.	W	1-0
	vs. Kansas	Albuquerque, N.M.	L	0-8
	vs. Utah State	Albuquerque, N.M.	L	3-5
3/12	SOUTHERN ILLINOIS	NORMAN	W	1-0
3/13	ILLINOIS STATE	NORMAN	W	5-3
	KANSAS STATE	NORMAN	W	1-0 (10)
3/14	LOUISIANA-MONROE	NORMAN	W	1-0 (8)
	CENTRAL MICHIGAN	NORMAN	L	1-5
	SOUTHERN ILLINOIS	NORMAN	W	1-0
3/16	KANSAS	NORMAN	L	0-1
3/19	at Cal State Northridge	Northridge, Calif.	W	1-0
	at Cal State Northridge	Northridge, Calif.	L	1-2
3/20	vs. Fresno State	Fullerton, Calif.	L	1-3
	vs. Utah	Fullerton, Calif.	W	1-0
3/21	vs. US International	Fullerton, Calif.	W	4-0
3/22	vs. Cal Poly-Ponoma	Fullerton, Calif.	L	0-1
	vs. Michigan	Fullerton, Calif.	L	1-2
3/25	at Oklahoma State	Stillwater, Okla.	L	2-4
	vs. Wichita State	Stillwater, Okla.	W	2-0
4/5	vs. Nebraska	Manhattan, Kan.	W	1-0
	at Kansas State	Manhattan, Kan.	W	2-0
4/6	at Kansas State	Manhattan, Kan.	W	5-3
	vs. Nebraska	Manhattan, Kan.	L	0-3
4/8	at Oklahoma City	Oklahoma City, Okla.	W	9-0
	at Oklahoma City	Oklahoma City, Okla.	W	4-1
4/12	vs. Kansas	Ames, Iowa	W	1-0
	at Iowa State	Ames, Iowa	W	1-0
4/13	vs. Kansas	Ames, Iowa	L	6-8
	at Iowa State	Ames, Iowa	L	0-7
4/20	vs. Missouri	Stillwater, Okla.	W	2-1
	at Oklahoma State	Stillwater, Okla.	L	0-2
4/21	vs. Missouri	Stillwater, Okla.	W	3-1
	at Oklahoma State	Stillwater, Okla.	W	3-1 (10)
4/24	vs. BYU	Logan, Utah	L	0-1
	vs. Texas A&M	Logan, Utah	W	3-1
	at Utah State	Logan, Utah	L	0-5
5/2	vs. Iowa State	St. Joseph, Mo.	L	0-1
	vs. Kansas State	St. Joseph, Mo.	W	3-2
5/3	vs. Oklahoma State	St. Joseph, Mo.	L	0-7

SPRING 1987 (29-21) **HEAD COACH: MICHELLE THOMAS**

3/3	at Central Oklahoma	Edmond, Okla.	L	1-2
	at Central Oklahoma	Edmond, Okla.	W	9-1
3/6	TEXAS STATE	NORMAN	L	3-4
	TEXAS STATE	NORMAN	W	4-2
3/10	NORTHERN ILLINOIS	NORMAN	L	1-5
	QUINCY COLLEGE	NORMAN	W	7-5
3/12	IOWA	NORMAN	W	10-7 (11)
	WICHITA STATE	NORMAN	W	3-1
	NEW MEXICO	NORMAN	W	5-2
3/13	MISSOURI	NORMAN	W	3-0
	NORTHERN IOWA	NORMAN	W	7-1 (8)
3/14	CENTRAL MICHIGAN	NORMAN	L	2-9
3/19	vs. Sam Houston State	Houston, Texas	L	2-4
	vs. Arizona	Houston, Texas	L	0-10
	vs. Louisiana Tech	Houston, Texas	L	2-5
	vs. Arizona State	Houston, Texas	L	4-12 (10)
3/20	vs. Saint Mary's	Houston, Texas	L	0-3
	vs. Baylor	Houston, Texas	W	5-3
3/30	OKLAHOMA CITY	NORMAN	W	3-1
	OKLAHOMA CITY	NORMAN	L	1-2
3/31	at Oklahoma Baptist	Shawnee, Okla.	W	3-1
	at Oklahoma Baptist	Shawnee, Okla.	W	2-0
4/4	vs. Iowa State	Stillwater, Okla.	W	2-1
	NEBRASKA	NORMAN	L	0-3
4/5	vs. Iowa State	Stillwater, Okla.	L	0-1
	NEBRASKA	NORMAN	W	3-1
4/7	OKLAHOMA STATE	NORMAN	L	2-3
	OKLAHOMA STATE	NORMAN	W	3-1
4/13	NEW MEXICO	NORMAN	W	7-5

	NEW MEXICO	NORMAN	W	10-1
	NEW MEXICO	NORMAN	W	2-0
4/15	NORTH TEXAS	NORMAN	W	7-0
	TEXAS-ARLINGTON	NORMAN	W	3-2
4/18	vs. Missouri	Lawrence, Kan.	W	6-1
	at Kansas	Lawrence, Kan.	W	4-2
4/19	vs. Missouri	Lawrence, Kan.	W	2-1
	at Kansas	Lawrence, Kan.	L	0-2
4/24	vs. Florida State	Stillwater, Okla.	W	1-0
	vs. Baylor	Stillwater, Okla.	W	10-1
	at Oklahoma State	Stillwater, Okla.	L	3-5
4/25	vs. Florida State	Stillwater, Okla.	L	1-6
	vs. Baylor	Stillwater, Okla.	W	2-1
	at Oklahoma State	Stillwater, Okla.	L	4-8
5/1	vs. Missouri	St. Joseph, Mo.	W	3-2
	vs. Iowa State	St. Joseph, Mo.	W	4-2
5/2	vs. Nebraska	St. Joseph, Mo.	L	0-7
	vs. Kansas	St. Joseph, Mo.	L	2-5
5/15	vs. Nicholls State	Macomb, Ill.	L	5-8
	vs. Princeton	Macomb, Ill.	W	5-1
5/16	vs. Northern Illinois	Macomb, Ill.	L	0-1

SPRING 1988 (18-26) **HEAD COACH: MICHELLE THOMAS**

3/3	vs. Wichita State	Las Cruces, N.M.	W	5-1
	vs. Cal State Fullerton	Las Cruces, N.M.	L	0-5
	vs. Oregon	Las Cruces, N.M.	L	0-3
3/4	at New Mexico State	Las Cruces, N.M.	W	4-3
3/5	vs. Arizona State	Las Cruces, N.M.	L	2-3
3/6	vs. Louisiana-Monroe	Las Cruces, N.M.	W	2-1
	vs. Baylor	Las Cruces, N.M.	W	3-0
	vs. Arizona	Las Cruces, N.M.	L	2-11
3/9	vs. Sam Houston State	Oklahoma City, Okla.	L	0-10
	vs. Sam Houston State	Oklahoma City, Okla.	L	1-2
3/10	BAYLOR	NORMAN	L	2-3
	CREIGHTON	NORMAN	L	0-1
	TEXAS-ARLINGTON	NORMAN	L	0-2
3/11	MISSOURI	NORMAN	L	0-3
	NORTHERN IOWA	NORMAN	L	2-10
3/12	ILLINOIS STATE	NORMAN	L	2-5
3/15	OKLAHOMA BAPTIST	NORMAN	W	9-0
	OKLAHOMA BAPTIST	NORMAN	W	2-1
3/21	CAMERON	NORMAN	W	7-0
	CAMERON	NORMAN	W	16-1
3/25	vs. Michigan	Sunnyvale, Calif.	W	2-1 (11)
	vs. San Jose State	Sunnyvale, Calif.	L	1-7
	vs. Arizona State	Sunnyvale, Calif.	L	3-4
3/26	vs. California	Sunnyvale, Calif.	L	5-11
	vs. Santa Clara	Sunnyvale, Calif.	W	8-4
4/5	at Oklahoma Baptist	Shawnee, Okla.	W	4-0
	at Oklahoma Baptist	Shawnee, Okla.	W	4-1
4/6	at Oklahoma City	Oklahoma City, Okla.	W	2-1
	at Oklahoma City	Oklahoma City, Okla.	L	0-1
4/9	IOWA STATE	NORMAN	L	2-6
	NEBRASKA	NORMAN	L	0-6
4/10	IOWA STATE	NORMAN	L	0-1
	NEBRASKA	NORMAN	L	0-2
4/13	NORTH TEXAS	NORMAN	W	7-0
	TEXAS-ARLINGTON	NORMAN	W	2-1
4/20	at Oklahoma State	Stillwater, Okla.	L	3-4
	at Oklahoma State	Stillwater, Okla.	L	0-1
4/23	at Missouri	Columbia, Mo.	W	1-0 (9)
	vs. Kansas	Columbia, Mo.	L	0-1 (9)
4/24	at Missouri	Columbia, Mo.	L	0-1
	vs. Kansas	Columbia, Mo.	W	1-0
4/27	vs. Central Oklahoma	Oklahoma City, Okla.	W	1-0
5/6	vs. Iowa State	Oklahoma City, Okla.	L	1-2
	vs. Kansas	Oklahoma City, Okla.	L	1-2

SPRING 1989 (16-40) **HEAD COACH: MICHELLE THOMAS**

2/28	CENTRAL OKLAHOMA	NORMAN	W	2-0
	CENTRAL OKLAHOMA	NORMAN	W	9-0
3/2	vs. Fresno State	Las Cruces, N.M.	L	3-10
	vs. Louisiana-Monroe	Las Cruces, N.M.	W	2-1
	at New Mexico State	Las Cruces, N.M.	W	2-1
3/3	vs. Arizona State	Las Cruces, N.M.	L	2-7
	vs. Oregon	Las Cruces, N.M.	L	0-7
	vs. Minnesota	Las Cruces, N.M.	L	0-6
3/4	vs. Michigan	Las Cruces, N.M.	L	0-3
3/10	CREIGHTON	NORMAN	L	2-4
	OKLAHOMA CITY	NORMAN	W	6-2
	KANSAS	NORMAN	L	1-2
3/11	TEXAS-ARLINGTON	NORMAN	L	0-1
	SAM HOUSTON STATE	NORMAN	W	2-1
3/12	CREIGHTON	NORMAN	L	0-3
3/14	at Oklahoma Baptist	Shawnee, Okla.	W	6-2
	at Oklahoma Baptist	Shawnee, Okla.	W	5-2
3/17	vs. Michigan	Sunnyvale, Calif.	L	0-5
	vs. Texas A&M	Sunnyvale, Calif.	L	3-5
	vs. Utah State	Sunnyvale, Calif.	L	2-4
3/18	vs. Creighton	Sunnyvale, Calif.	L	0-6
	vs. Massachusetts	Sunnyvale, Calif.	L	2-3
3/23	OKLAHOMA CITY	NORMAN	L	3-4
	OKLAHOMA CITY	NORMAN	L	2-5
3/29	vs. Central Oklahoma	Oklahoma City, Okla.	L	2-3
	vs. Central Oklahoma	Oklahoma City, Okla.	W	11-0
3/31	at Oklahoma State	Stillwater, Okla.	L	0-7
	at Oklahoma State	Stillwater, Okla.	L	0-7
4/4	at Oklahoma City	Oklahoma City, Okla.	L	3-5
	at Oklahoma City	Oklahoma City, Okla.	L	1-3
4/8	NEBRASKA	NORMAN	L	0-1
	KANSAS	NORMAN	L	3-4
4/9	NEBRASKA	NORMAN	L	0-1 (9)
	KANSAS	NORMAN	L	0-1
4/12	OKLAHOMA STATE	NORMAN	L	0-2
	TEXAS-ARLINGTON	NORMAN	W	5-0
4/14	vs. Illinois State	Oklahoma City, Okla.	W	1-0
	vs. Western Illinois	Oklahoma City, Okla.	L	2-3 (16)
	vs. Louisiana Tech	Oklahoma City, Okla.	L	0-9
4/15	vs. Iowa State	Oklahoma City, Okla.	L	1-14
	vs. Texas A&M	Oklahoma City, Okla.	W	7-4
	vs. Oklahoma State	Oklahoma City, Okla.	L	0-9
4/20	OKLAHOMA BAPTIST	NORMAN	W	4-3
	OKLAHOMA BAPTIST	NORMAN	L	2-3
4/22	at Missouri	Columbia, Mo.	W	5-1
	vs. Northern Illinois	Columbia, Mo.	W	6-5
4/23	vs. Northern Illinois	Columbia, Mo.	W	6-2
	at Missouri	Columbia, Mo.	L	2-3
4/26	WICHITA STATE	NORMAN	L	8-9
	WICHITA STATE	NORMAN	L	2-9
4/29	vs. Oklahoma State	Ames, Iowa	L	0-4
	at Iowa State	Ames, Iowa	L	1-4
4/30	vs. Oklahoma State	Ames, Iowa	L	0-6
	at Iowa State	Ames, Iowa	L	0-2
5/5	vs. Missouri	Oklahoma City, Okla.	L	0-4
	vs. Iowa State	Oklahoma City, Okla.	L	0-1

SPRING 1990 (15-31) **HEAD COACH: MICHELLE THOMAS**

2/15	at Arizona	Tucson, Ariz.	L	0-8
2/16	vs. Cal State Fullerton	Tucson, Ariz.	L	1-7
	vs. Utah	Tucson, Ariz.	L	1-3
	vs. UCLA	Tucson, Ariz.	L	1-7
2/17	vs. Toledo	Tucson, Ariz.	L	2-10
	vs. New Mexico State	Tucson, Ariz.	L	1-2
	vs. Oregon	Tucson, Ariz.	L	0-2
2/26	vs. Wichita State	Oklahoma City, Okla.	W	7-1
	vs. Wichita State	Oklahoma City, Okla.	W	2-0
3/9	vs. Michigan	Tampa, Fla.	L	0-12
	vs. Winthrop	Tampa, Fla.	L	0-1
	vs. Virginia	Tampa, Fla.	L	0-1
3/10	vs. Iowa State	Tampa, Fla.	W	5-4
	vs. Eastern Michigan	Tampa, Fla.	W	9-7
	vs. Maine	Tampa, Fla	W	7-0 (f)
3/11	vs. Florida State	Tampa, Fla.	W	1-0 (9)
	vs. Michigan	Tampa, Fla.	L	0-1 (9)
3/15	at Florida A&M	Tallahassee, Fla.	W	3-1
	at Florida A&M	Tallahassee, Fla.	W	13-0
3/16	vs. Louisiana-Lafayette	Tallahassee, Fla.	L	0-2
	vs. Adelphi	Tallahassee, Fla.	L	2-4
	at Florida State	Tallahassee, Fla.	L	2-3
3/18	vs. Stetson	Tallahassee, Fla.	W	7-6
	vs. Stetson	Tallahassee, Fla.	W	7-0 (f)
3/21	at Wichita State	Wichita, Kan.	L	2-3
	at Wichita State	Wichita, Kan.	L	1-4
3/31	LOUISIANA-LAFAYETTE	NORMAN	L	0-2
	LOUISIANA-LAFAYETTE	NORMAN	L	0-2
	CENTRAL OKLAHOMA	NORMAN	W	6-1

4/4	at Texas-Arlington	Grand Prairie, Texas	L	0-1
	at Texas-Arlington	Grand Prairie, Texas	L	2-3
4/6	MISSOURI	NORMAN	W	3-2
	MISSOURI	NORMAN	L	2-3
4/7	vs. Iowa State	Stillwater, Okla.	W	3-1
	at Oklahoma State	Stillwater, Okla.	L	2-5
4/8	vs. Iowa State	Stillwater, Okla.	W	4-2
	at Oklahoma State	Stillwater, Okla.	L	1-3
4/10	OKLAHOMA CITY	NORMAN	L	0-1
	OKLAHOMA CITY	NORMAN	L	1-2
4/21	vs. Kansas	Columbia, Mo.	L	1-3
	vs. Nebraska	Columbia, Mo.	L	1-2
4/22	vs. Kansas	Columbia, Mo.	L	0-7
	vs. Nebraska	Columbia, Mo.	L	1-3
5/4	vs. Missouri	Oklahoma City, Okla.	L	0-1
5/5	vs. Iowa State	Oklahoma City, Okla.	W	4-0
	vs. Kansas	Oklahoma City, Okla.	L	2-5

SPRING 1991 (36-23) HEAD COACH: MICHELLE THOMAS

2/23	vs. Saint Edwards	Grand Prairie, Texas	L	2-3
	vs. Saint Edwards	Grand Prairie, Texas	W	2-1
	vs. Texas Wesleyan	Grand Prairie, Texas	W	2-0
	vs. Texas Wesleyan	Grand Prairie, Texas	W	5-0
2/24	at Texas-Arlington	Grand Prairie, Texas	L	0-2
	at Texas-Arlington	Grand Prairie, Texas	L	2-5
3/5	EASTERN OKLAHOMA	NORMAN	W	10-2
	EASTERN OKLAHOMA	NORMAN	W	7-0
3/8	vs. Creighton	Tampa, Fla.	L	1-4
	at South Florida	Tampa, Fla.	L	2-3
	vs. Maine	Tampa, Fla.	W	2-0
3/9	vs. Samford	Tampa, Fla.	W	2-0
	vs. South Carolina	Tampa, Fla.	L	1-2 (8)
3/10	vs. Illinois State	Tampa, Fla.	W	2-1
	vs. Florida State	Tampa, Fla.	L	1-7
3/11	vs. Western Illinois	Tampa, Fla.	L	2-10
	vs. Western Illinois	Tampa, Fla.	W	6-5
3/14	vs. Fairfield	Fort Myers, Fla.	W	12-1
	vs. Northwood	Fort Myers, Fla.	W	6-2
3/15	vs. New Haven	Fort Myers, Fla.	W	6-3
	vs. Tennessee Tech	Fort Myers, Fla.	W	5-1
	vs. Tennessee Tech	Fort Myers, Fla.	W	7-3
3/16	vs. Barry	Fort Myers, Fla.	W	8-7
	vs. Barry	Fort Myers, Fla.	W	5-4
3/17	vs. Butler	Fort Myers, Fla.	W	3-0
3/20	EASTERN OKLAHOMA	NORMAN	W	12-0
	EASTERN OKLAHOMA	NORMAN	W	13-1
3/22	vs. SE Louisana	Lafayette, La.	W	4-2
	at Louisiana-Lafayette	Lafayette, La.	L	2-7
3/23	vs. SE Louisana	Lafayette, La.	W	6-1
	at Louisiana-Lafayette	Lafayette, La.	W	3-2
3/26	at Oklahoma Baptist	Shawnee, Okla.	W	12-6
	at Oklahoma Baptist	Shawnee, Okla.	W	6-4
3/28	vs. Central Oklahoma	Oklahoma City, Okla.	W	7-6
	vs. Central Oklahoma	Oklahoma City, Okla.	L	0-1
4/4	at Cameron	Lawton, Okla.	W	18-0
	at Cameron	Lawton, Okla.	L	0-3
4/6	IOWA STATE	NORMAN	L	1-4
	MISSOURI	NORMAN	L	6-7
4/7	IOWA STATE	NORMAN	L	5-10
	MISSOURI	NORMAN	L	1-4
4/11	at Washburn	Topeka, Kan.	W	7-0
	at Washburn	Topeka, Kan.	L	0-3
4/12	at Kansas	Lawrence, Kan.	L	0-7
4/13	at Kansas	Lawrence, Kan.	L	0-3
	vs. Kearney State	Lawrence, Kan.	W	3-1
4/14	vs. Kearney State	Lawrence, Kan.	W	6-0
4/17	OKLAHOMA STATE	NORMAN	L	0-3
4/23	CAMERON	NORMAN	W	10-3
	CAMERON	NORMAN	W	9-3
4/27	at Nebraska	Lincoln, Neb.	L	1-2 (11)
	vs. Oklahoma State	Lincoln, Neb.	L	1-7
	at Nebraska-Wesleyan	Lincoln, Neb.	W	2-1
4/28	at Nebraska	Lincoln, Neb.	W	3-0
	vs. Oklahoma State	Lincoln, Neb.	W	3-0
5/3	vs. Kansas	Oklahoma City, Okla.	L	0-2
5/4	vs. Iowa State	Oklahoma City, Okla.	W	2-0
	vs. Kansas	Oklahoma City, Okla.	W	3-0
5/5	vs. Oklahoma State	Oklahoma City, Okla.	L	1-2

SPRING 1992 (40-26) HEAD COACH: MICHELLE THOMAS

2/15	at Texas-Arlington	Grand Prairie, Texas	W	3-2
	at Texas-Arlington	Grand Prairie, Texas	L	1-8
2/23	vs. Samford	Lafayette, La.	W	6-0
	vs. DePaul	Lafayette, La.	L	3-5
	at Louisiana-Lafayette	Lafayette, La.	L	0-3
2/27	at Oklahoma City	Oklahoma City, Okla.	W	4-1
3/6	vs. Florida International	Fort Myers, Fla.	W	7-1
	vs. Pennsylvania	Fort Myers, Fla.	W	8-0
3/7	vs. Florida International	Fort Myers, Fla.	W	5-2
	vs. St. Joseph's (Pa.)	Fort Myers, Fla.	W	6-2
	vs. Manhattan	Fort Myers, Fla.	W	3-1
3/8	vs. Butler	Fort Myers, Fla.	W	17-0
	vs. Bryant College	Fort Myers, Fla.	W	4-1
3/9	vs. Fairfield	Fort Myers, Fla.	W	7-2
	vs. Tennessee Tech	Fort Myers, Fla.	W	6-0
	vs. Aquinas College	Fort Myers, Fla.	W	9-0
	vs. Barry	Fort Myers, Fla.	W	8-0
3/10	vs. Rhode Island	Tampa, Fla.	W	18-0
	vs. Notre Dame	Tampa, Fla.	L	0-1
	vs. Notre Dame	Tampa, Fla.	W	3-0
3/11	vs. North Carolina	Tampa, Fla.	W	5-4
	vs. Miami (Ohio)	Tampa, Fla.	L	2-3
3/12	at South Florida	Tampa, Fla.	L	0-5
	vs. Robert Morris	Tampa, Fla.	W	5-4
3/19	at Cameron	Lawton, Okla.	W	12-0
	at Cameron	Lawton, Okla.	W	7-0
3/26	vs. Iowa	San Jose, Calif.	L	0-7
3/27	vs. Utah State	San Jose, Calif.	L	0-7
	vs. Sacramento State	San Jose, Calif.	W	9-5
	vs. Nebraska	San Jose, Calif.	L	5-11
3/28	vs. Toledo	San Jose, Calif.	W	15-5
	vs. Creighton	San Jose, Calif.	W	2-1
	vs. Colorado State	San Jose, Calif.	W	6-3
3/29	vs. Michigan	San Jose, Calif.	L	0-1
4/1	OKLAHOMA BAPTIST	NORMAN	W	8-0
	OKLAHOMA BAPTIST	NORMAN	L	4-5
4/4	vs. Nebraska	Stillwater, Okla.	W	6-0
	at Oklahoma State	Stillwater, Okla.	L	0-2
4/5	vs. Nebraska	Stillwater, Okla.	W	1-0
	at Oklahoma State	Stillwater, Okla.	L	0-3
4/8	OKLAHOMA CITY	NORMAN	L	3-7
	OKLAHOMA CITY	NORMAN	L	7-10
4/10	vs. Iowa State	Oklahoma City, Okla.	L	3-8
	vs. Georgia State	Oklahoma City, Okla.	W	8-0
4/11	vs. Kansas	Oklahoma City, Okla.	L	3-4
	vs. Oklahoma State	Oklahoma City, Okla.	L	0-2
	at Oklahoma City	Oklahoma City, Okla.	W	6-4
4/15	TEXAS-ARLINGTON	NORMAN	W	2-1
	TEXAS-ARLINGTON	NORMAN	W	8-1
4/17	at Washburn	Topeka, Kan.	L	1-6
	at Washburn	Topeka, Kan.	W	4-2
4/18	vs. Missouri	Lawrence, Kan.	W	1-0
	vs. Iowa State	Lawrence, Kan.	W	5-4
4/21	CAMERON	NORMAN	W	8-1
	CAMERON	NORMAN	W	11-0
	CAMERON	NORMAN	W	8-0
4/22	at Oklahoma Baptist	Shawnee, Okla.	L	0-2
	at Oklahoma Baptist	Shawnee, Okla.	W	1-0
4/24	at Regis	Denver, Colo.	W	4-0
	at Regis	Denver, Colo.	W	13-3
4/25	at Colorado State	Fort Collins, Colo.	L	0-4
	at Colorado State	Fort Collins, Colo.	L	0-5
4/26	at Colorado State	Fort Collins, Colo.	L	0-1
	at Colorado State	Fort Collins, Colo.	L	0-2
5/1	vs. Missouri	Oklahoma City, Okla.	L	0-3
	vs. Iowa State	Oklahoma City, Okla.	L	1-2

SPRING 1993 (22-28) HEAD COACH: MICHELLE THOMAS-GROST

2/13	vs. New Mexico State	Grand Prairie, Texas	W	5-2
	at Texas-Arlington	Grand Prairie, Texas	L	1-2
2/14	vs. New Mexico State	Grand Prairie, Texas	W	6-0
	at Texas-Arlington	Grand Prairie, Texas	L	2-10
3/5	vs. Adrian College	Fort Myers, Fla.	W	12-2
	vs. Providence	Fort Myers, Fla.	L	3-4
	vs. Madonna	Fort Myers, Fla.	W	11-2
3/6	vs. Aquinas College	Fort Myers, Fla.	W	3-2

	vs. Keene State	Fort Myers, Fla.	W	3-0
3/7	vs. Butler	Fort Myers, Fla.	W	9-0
	vs. Edinburough	Fort Myers, Fla.	W	13-0
3/8	vs. Boston University	Fort Myers, Fla.	L	2-4
	vs. Grand Valley State	Fort Myers, Fla.	W	9-0
3/12	vs. Winthrop	Tampa, Fla.	W	7-3
	vs. Penn State	Tampa, Fla.	W	1-0
	vs. Temple	Tampa, Fla.	W	2-1
3/13	vs. Temple	Tampa, Fla.	W	3-1
	vs. Illinois	Tampa, Fla.	L	0-4
3/14	vs. East Carolina	Tampa, Fla.	W	2-1
	vs. Michigan	Tampa, Fla.	L	0-4
3/23	at Oklahoma City	Oklahoma City, Okla.	L	2-5
	at Oklahoma City	Oklahoma City, Okla.	L	0-4
3/26	vs. California	Sunnyvale, Calif.	L	0-1
	vs. Hawaii	Sunnyvale, Calif.	L	3-4
	vs. Sacramento State	Sunnyvale, Calif.	L	0-4
3/27	vs. Pacific	Sunnyvale, Calif.	L	1-7
4/2	OKLAHOMA BAPTIST	NORMAN	W	4-3
	OKLAHOMA BAPTIST	NORMAN	W	2-0
4/3	KANSAS	NORMAN	L	1-9
	KANSAS	NORMAN	L	1-6
4/5	vs. Kansas	Oklahoma City, Okla.	L	0-4
	vs. Kansas	Oklahoma City, Okla.	L	1-5
4/7	at Oklahoma State	Stillwater, Okla.	L	0-7
	at Oklahoma State	Stillwater, Okla.	L	0-4
4/10	at Iowa State	Ames, Iowa	W	8-4
	at Iowa State	Ames, Iowa	L	1-3
4/11	at Iowa State	Ames, Iowa	W	5-2
	at Iowa State	Ames, Iowa	L	0-4
4/19	CAMERON	NORMAN	W	7-0
	CAMERON	NORMAN	W	11-0
4/21	OKLAHOMA STATE	NORMAN	L	0-4
	OKLAHOMA STATE	NORMAN	L	0-3
4/24	at Missouri	Columbia, Mo.	L	4-7
	at Missouri	Columbia, Mo.	L	0-1
4/25	at Missouri	Columbia, Mo.	L	2-4
	at Missouri	Columbia, Mo.	L	0-2
4/27	TEXAS-ARLINGTON	NORMAN	L	1-4
	TEXAS-ARLINGTON	NORMAN	W	4-3
5/8	OKLAHOMA BAPTIST	NORMAN	W	13-4
5/9	OKLAHOMA BAPTIST	NORMAN	L	2-3

SPRING 1994 (58-15) **HEAD COACH: JIM BEITIA**

2/18	at Texas-Arlington	Grand Prairie, Texas	W	4-2
	vs. Nebraska	Grand Prairie, Texas	W	6-5
2/19	vs. Tulsa	Grand Prairie, Texas	W	11-10
	vs. Kansas	Grand Prairie, Texas	W	5-4
2/20	vs. Texas A&M	Grand Prairie, Texas	L	4-9
	vs. Northwestern	Grand Prairie, Texas	W	7-4
	vs. Creighton	Grand Prairie, Texas	W	7-5
3/4	vs. Slippery Rock	Fort Myers, Fla.	W	11-0
	vs. Villanova	Fort Myers, Fla.	W	9-0
	vs. Northwood	Gainesville, Fla.	W	3-2
3/5	vs. St. Thomas	Fort Myers, Fla.	W	15-0
	vs. Northwood	Gainesville, Fla.	W	5-2
	vs. Pennsylvania	Gainesville, Fla.	W	18-3
3/6	vs. Florida International	Gainesville, Fla.	W	7-1
	vs. Madonna	Gainesville, Fla.	W	7-0
	vs. Boston College	Gainesville, Fla.	W	2-1
3/7	vs. Boston University	Gainesville, Fla.	W	1-0
	vs. Pennsylvania	Gainesville, Fla.	W	13-1
	vs. Yale	Gainesville, Fla.	W	4-1
3/9	SOUTH CAROLINA	NORMAN	L	2-5
3/10	ROBERT MORRIS	NORMAN	W	6-2
	ROBERT MORRIS	NORMAN	L	2-12
3/11	vs. Virginia	Tampa, Fla.	W	2-1
	vs. Ball State	Tampa, Fla.	W	1-0
	vs. Michigan	Tampa, Fla.	W	2-1
3/12	vs. Sam Houston State	Tampa, Fla.	W	9-1
3/13	vs. East Carolina	Tampa, Fla.	W	11-1
	vs. North Carolina	Tampa, Fla.	W	4-3
	vs. UCLA	Tampa, Fla.	L	0-3
3/16	at Oklahoma Baptist	Shawnee, Okla.	W	18-0
	at Oklahoma Baptist	Shawnee, Okla.	W	14-0
3/18	vs. Tulsa	Stillwater, Okla.	W	10-3
	vs. Wichita State	Stillwater, Okla.	W	5-0
	at Oklahoma State	Stillwater, Okla.	W	2-0
3/19	vs. Oklahoma Christian	Stillwater, Okla.	W	5-4
3/24	vs. Texas A&M	Sacramento, Calif.	W	3-1
	vs. Bowling Green	Sacramento, Calif.	W	7-2
3/25	vs. Iowa	Sacramento, Calif.	W	2-1
	vs. Pacific	Sacramento, Calif.	W	6-1
3/26	vs. Connecticut	Sacramento, Calif.	W	4-1
	vs. Long Beach State	Sacramento, Calif.	W	2-1
3/27	vs. Hawaii	Sacramento, Calif.	W	4-2
	vs. California	Sacramento, Calif.	L	5-6
3/29	vs. Tulsa	Broken Arrow, Okla.	W	6-1
	vs. Tulsa	Broken Arrow, Okla.	W	7-2
3/30	KENT STATE	NORMAN	W	6-3
	KENT STATE	NORMAN	W	8-1
4/1	vs. Texas A&M	Sand Springs, Okla.	W	1-0
	vs. Louisiana-Monroe	Sand Springs, Okla.	W	3-1
	vs. Tulsa	Sand Springs, Okla.	W	13-2
4/2	vs. Kent State	Sand Springs, Okla.	W	8-1
	vs. Louisiana-Monroe	Sand Springs, Okla.	L	0-1
4/8	at Washburn	Topeka, Kan.	W	17-0
4/9	at Kansas	Lawrence, Kan.	W	6-4
4/10	at Kansas	Lawrence, Kan.	L	2-7
4/13	at Oklahoma State	Stillwater, Okla.	L	0-1
	at Oklahoma State	Stillwater, Okla.	L	0-2
4/16	IOWA STATE	NORMAN	W	5-0
	IOWA STATE	NORMAN	W	5-4
4/17	IOWA STATE	NORMAN	L	0-1
	IOWA STATE	NORMAN	W	14-1
4/19	TULSA	NORMAN	W	1-0
	TULSA	NORMAN	W	3-2
4/20	TEXAS-ARLINGTON	NORMAN	W	2-0
	TEXAS-ARLINGTON	NORMAN	W	5-1
4/23	MISSOURI	NORMAN	L	3-9
	MISSOURI	NORMAN	L	1-2
4/24	MISSOURI	NORMAN	L	2-6
	MISSOURI	NORMAN	W	10-5
5/20	vs. Florida State$	Stillwater, Okla.	W	3-1
5/21	at Oklahoma State$	Stillwater, Okla.	L	3-4
	vs. Providence$	Stillwater, Okla.	W	4-1
5/22	at Oklahoma State$	Stillwater, Okla.	L	1-2

SPRING 1995 (43-23, 12-4 BIG 8) **HEAD COACH: PATTY GASSO**

2/17	at Texas-Arlington	Grand Prairie, Texas	W	10-4
	vs. Texas State	Grand Prairie, Texas	W	6-1
	vs. #3 Texas A&M	Grand Prairie, Texas	W	2-0
2/18	vs. Iowa State	Grand Prairie, Texas	W	4-0
	vs. Minnesota	Grand Prairie, Texas	L	2-4
2/20	OKLAHOMA CITY	NORMAN	W	2-0
	OKLAHOMA CITY	NORMAN	L	4-7
2/24	vs. #4 Arizona	College Station, Texas	L	1-12
	vs. #14 La.-Lafayette	College Station, Texas	L	1-2
2/25	at #3 Texas A&M	College Station, Texas	W	5-1
	vs. #4 Arizona	College Station, Texas	L	2-8
2/26	vs. #14 La.-Lafayette	College Station, Texas	L	1-9
3/2	vs. Wichita State	Las Cruces, N.M.	W	10-0
	vs. Southern Utah	Las Cruces, N.M.	W	8-0
3/3	vs. #15 Washington	Las Cruces, N.M.	L	2-3
	vs. Louisiana-Monroe	Las Cruces, N.M.	W	1-0
3/4	vs. #8 Northwestern	Las Cruces, N.M.	W	1-0
	vs. #11 Oregon State	Las Cruces, N.M.	W	9-1
	vs. Fresno State	Las Cruces, N.M.	L	1-7
3/5	at New Mexico State	Las Cruces, N.M.	W	6-3
	at New Mexico State	Las Cruces, N.M.	W	4-0
3/10	at #2 Arizona	Tucson, Ariz.	L	0-7
	at #2 Arizona	Tucson, Ariz.	L	5-13
3/11	vs. New Mexico State	Tucson, Ariz.	L	3-4
	vs. New Mexico State	Tucson, Ariz.	W	10-2
3/12	vs. McNeese State	Tucson, Ariz.	W	8-0
	vs. McNeese State	Tucson, Ariz.	W	4-2
3/13	at Central Arizona	Coolidge, Ariz.	W	5-2
	at Central Arizona	Coolidge, Ariz.	L	0-1
3/14	at #2 Arizona	Tucson, Ariz.	L	1-19
	at #2 Arizona	Tucson, Ariz.	L	3-11
3/25	vs. Utah	Sacramento, Calif.	W	4-1 (9)
	vs. Pacific	Sacramento, Calif.	W	5-1
	vs. #7 Northwestern	Sacramento, Calif.	L	4-5
3/26	vs. Long Beach State	Sacramento, Calif.	W	12-2
	vs. #14 Oregon	Sacramento, Calif.	W	6-2
	at Sacramento State	Sacramento, Calif.	L	1-4

4/1	at Iowa State	Ames, Iowa	W	3-2
	at Iowa State	Ames, Iowa	W	5-0
4/2	at Iowa State	Ames, Iowa	W	5-2
	at Iowa State	Ames, Iowa	W	2-1
4/5	vs. Oklahoma State	Oklahoma City, Okla.	W	3-2
	vs. Oklahoma State	Oklahoma City, Okla.	L	3-5 (10)
4/7	at Missouri State	Springfield, Mo.	W	8-0
	at Missouri State	Springfield, Mo.	W	6-1
4/8	vs. Eastern Illinois	Springfield, Mo.	W	8-2
	at Missouri State	Springfield, Mo.	L	2-5
4/9	vs. Saint Louis	Springfield, Mo.	W	9-0
	at Missouri State	Springfield, Mo.	W	4-0
4/15	KANSAS	NORMAN	W	6-1
	KANSAS	NORMAN	W	5-2
4/16	KANSAS	NORMAN	W	6-2
	KANSAS	NORMAN	L	2-3
4/18	vs. Tulsa	Broken Arrow, Okla.	W	3-1
	vs. Tulsa	Broken Arrow, Okla.	W	9-0
4/22	at Missouri	Columbia, Mo.	W	3-0
	at Missouri	Columbia, Mo.	W	2-0
4/23	at Missouri	Columbia, Mo.	W	4-1
	at Missouri	Columbia, Mo.	W	2-0
4/26	at Oklahoma State	Stillwater, Okla.	L	0-1
	at Oklahoma State	Stillwater, Okla.	L	1-3
5/19	vs. UNLV$	Stillwater, Okla.	L	2-10
5/20	vs. Utah$	Stillwater, Okla.	W	6-1
	at Oklahoma State$	Stillwater, Okla.	W	2-0
5/21	vs. UNLV$	Stillwater, Okla.	W	2-1
	vs. UNLV$	Stillwater, Okla.	L	1-2

SPRING 1996 (50-20, 17-5 BIG 12) HEAD COACH: PATTY GASSO
BIG 12 REGULAR SEASON & TOURNAMENT CHAMPIONS

2/16	vs. Utah	Grand Prairie, Texas	W	4-0
	vs. Stephen F. Austin	Grand Prairie, Texas	W	13-0
2/17	vs. Louisiana Tech	Grand Prairie, Texas	W	2-0
	vs. Northwestern	Grand Prairie, Texas	W	10-9
2/18	vs. Nebraska	Grand Prairie, Texas	W	2-1
	vs. Texas-San Antonio	Grand Prairie, Texas	L	2-3
2/23	at Louisiana-Lafayette	Lafayette, La.	W	4-2
	at Louisiana-Lafayette	Lafayette, La.	L	4-5 (12)
2/24	vs. Sam Houston State	Monroe, La.	L	1-6
	at Louisiana-Monroe	Monroe, La.	W	3-2
	vs. Tulsa	Monroe, La.	W	7-0
	vs. Northwestern State	Monroe, La.	W	9-1
2/25	vs. Stephen F. Austin	Monroe, La.	W	8-2
	vs. Nicholls State	Monroe, La.	W	2-0
	vs. McNeese State	Monroe, La.	W	2-1
	at Louisiana-Monroe	Monroe, La.	W	3-2 (10)
3/1	vs. Hofstra	Columbus, Ga.	L	0-1
	vs. Utah	Columbus, Ga.	W	3-0
3/2	vs. #14 South Carolina	Columbus, Ga.	L	1-2 (8)
	vs. #8 CS Northridge	Columbus, Ga.	L	1-8
3/3	vs. Oregon	Columbus, Ga.	W	4-2
	vs. Utah	Columbus, Ga.	L	2-5 (8)
3/7	vs. #14 Michigan	Tucson, Ariz.	W	5-0
	vs. North Carolina	Tucson, Ariz.	W	3-0
3/8	vs. #14 Michigan	Tucson, Ariz.	L	0-6
	at #3 Arizona	Tucson, Ariz.	L	0-10
3/9	vs. DePaul	Tucson, Ariz.	W	2-1
3/10	at #3 Arizona	Tucson, Ariz.	L	0-10
3/15	vs. Wichita State	Stillwater, Okla.	W	5-0
	vs. Kansas	Stillwater, Okla.	W	5-1
3/16	vs. Wichita State	Stillwater, Okla.	W	8-1
	at Oklahoma State	Stillwater, Okla.	W	7-4
3/21	vs. #8 South Carolina	Fullerton, Calif.	W	2-0
	vs. #1 Arizona	Fullerton, Calif.	L	1-2
3/22	vs. DePaul	Fullerton, Calif.	L	4-6
3/23	vs. #9 La.-Lafayette	Fullerton, Calif.	L	0-4
	vs. Northwestern	Fullerton, Calif.	W	5-1
3/30	IOWA STATE*	NORMAN	W	5-2
	IOWA STATE*	NORMAN	W	2-0
3/31	IOWA STATE *	NORMAN	L	0-1
4/3	at #25 Oklahoma State*	Stillwater, Okla.	W	4-0
	at #25 Oklahoma State*	Stillwater, Okla.	L	1-5
4/6	#12 TEXAS A&M*	NORMAN	W	6-2
	#12 TEXAS A&M *	NORMAN	W	4-2
4/7	#12 TEXAS A&M *	NORMAN	W	2-1 (11)
4/11	vs. Tulsa	Oklahoma City, Okla.	W	7-0
	vs. Tulsa	Oklahoma City, Okla.	W	7-2
4/13	at Missouri*	Columbia, Mo.	L	1-2
	at Missouri *	Columbia, Mo.	W	3-2 (9)
4/14	at Missouri*	Columbia, Mo.	W	6-4
4/17	at #23 Oklahoma State*	Oklahoma City, Okla.	L	0-1
	at #23 Oklahoma State *	Oklahoma City, Okla.	W	8-0
4/20	#14 NEBRASKA*	NORMAN	W	8-2
	#14 NEBRASKA *	NORMAN	W	4-2
4/21	#14 NEBRASKA*	NORMAN	W	4-1
4/24	vs. Wichita State	Tulsa, Okla.	W	2-0
	vs. Wichita State	Tulsa, Okla.	W	3-2
4/27	at Kansas *	Lawrence, Kan.	L	0-1 (10)
	at Kansas*	Lawrence, Kan.	W	1-0
4/28	at Kansas*	Lawrence, Kan.	W	2-1
5/4	TEXAS TECH*	NORMAN	W	6-2
	TEXAS TECH *	NORMAN	W	6-0
5/5	TEXAS TECH*	NORMAN	W	6-1
5/10	vs. #18 Nebraska!	Oklahoma City, Okla.	W	5-4
5/11	vs. #16 Oklahoma State!	Oklahoma City, Okla.	W	5-0
	vs. #18 Nebraska!	Oklahoma City, Okla.	W	1-0
5/17	vs. Northern Illinois$	Iowa City, Iowa	W	8-0
5/18	at #13 Iowa$	Iowa City, Iowa	L	0-1
	vs. Northern Illinois$	Iowa City, Iowa	W	3-0
5/19	at #13 Iowa$	Iowa City, Iowa	L	2-7

SPRING 1997 (55-19, 14-4 BIG 12) HEAD COACH: PATTY GASSO

2/15	vs. Missouri State	Oklahoma City, Okla.	W	5-2
	vs. Tulsa	Oklahoma City, Okla.	W	9-1
2/16	vs. Alabama	Oklahoma City, Okla.	W	12-0
	vs. Illinois-Chicago	Oklahoma City, Okla.	W	5-2
	vs. Kansas	Oklahoma City, Okla.	L	1-3
2/18	at Oklahoma City	Oklahoma City, Okla.	W	5-3
	t Oklahoma City	Oklahoma City, Okla.	W	4-1
2/20	at #7 La.-Lafayette	Lafayette, La.	L	1-2
	at #7 La.-Lafayette	Lafayette, La.	L	2-3
2/21	vs. Louisiana Tech	Monroe, La.	W	1-0
	vs. Mississippi	Monroe, La.	W	11-2
2/22	vs. Southern Illinois	Monroe, La.	L	0-1 (8)
	at Louisiana-Monroe	Monroe, La.	L	0-1
2/23	vs. Northern Illinois	Monroe, La.	W	3-0
	vs. McNeese State	Monroe, La.	W	4-0
	vs. Southern Illinois	Monroe, La.	W	4-2
	vs. Oklahoma City	Monroe, La.	L	0-1
2/28	vs. Connecticut	Columbus, Ga.	W	9-0
3/1	vs. Louisiana Tech	Columbus, Ga.	L	1-2
	vs. #16 Florida State	Columbus, Ga.	L	1-2 (8)
	vs. Northwestern	Columbus, Ga.	W	1-0
3/2	vs. #4 Washington	Columbus, Ga.	W	1-0
	vs. Illinois State	Columbus, Ga.	W	1-0
3/7	vs. Wichita State	Oklahoma City, Okla.	W	3-2
	vs. Northwestern	Oklahoma City, Okla.	W	3-1
3/8	vs. Stephen F. Austin	Oklahoma City, Okla.	W	9-0
	vs. Kansas	Oklahoma City, Okla.	W	8-0
3/9	vs. #24 Baylor	Oklahoma City, Okla.	W	3-0
3/14	vs. Rutgers	Houston, Texas	W	8-0
	vs. Tarleton State	Houston, Texas	W	4-0
	vs. Texas Lutheran	Houston, Texas	W	2-0
3/15	vs. #22 Baylor	Houston, Texas	W	3-0
	vs. McNeese State	Houston, Texas	L	1-4
	vs. #22 Baylor	Houston, Texas	W	3-1
	vs. Texas A&M	Houston, Texas	W	5-0
	vs. Oklahoma City	Houston, Texas	W	8-7
	vs. McNeese State	Houston, Texas	W	6-0
3/18	at #2 Fresno State	Fresno, Calif.	W	6-2
	at #2 Fresno State	Fresno, Calif.	L	2-6
3/20	vs. Oregon State	Fullerton, Calif.	L	1-4
	vs. UNLV	Fullerton, Calif.	W	7-3
3/21	vs. Utah State	Fullerton, Calif.	W	6-0
3/22	vs. Ohio State	Fullerton, Calif.	W	3-1
	vs. #5 Washington	Fullerton, Calif.	W	11-2
3/23	vs. #2 Fresno State	Fullerton, Calif.	W	2-0
	vs. Oregon State	Fullerton, Calif.	W	4-1
4/2	#17 OKLAHOMA STATE*	NORMAN	W	1-0
4/5	BAYLOR*	NORMAN	W	1-0
	BAYLOR*	NORMAN	W	2-0
4/6	TEXAS TECH*	NORMAN	W	3-0
	TEXAS TECH*	NORMAN	W	6-2
4/12	#11 MISSOURI*	NORMAN	W	2-1

	#11 MISSOURI*	NORMAN	L	1-3
4/13	#23 KANSAS*	NORMAN	W	2-0
	#23 KANSAS*	NORMAN	W	2-0
4/16	at #17 Oklahoma State*	Stillwater, Okla.	W	4-0
4/19	at Texas*	Austin, Texas	L	1-4
	at Texas*	Austin, Texas	W	10-0
4/20	at Texas A&M*	College Station, Texas	L	2-8
	at Texas A&M*	College Station, Texas	W	8-7
4/23	vs. Wichita State	Tulsa, Okla.	W	6-2
	at Tulsa	Tulsa, Okla.	W	9-2
4/26	at Nebraska*	Lincoln, Neb.	L	1-2
	at Nebraska*	Lincoln, Neb.	W	4-2
4/27	at Iowa State*	Ames, Iowa	W	2-0
	at Iowa State*	Ames, Iowa	W	5-4
5/2	vs. Texas!	Oklahoma City, Okla.	W	6-5
5/3	vs. #25 Kansas!	Oklahoma City, Okla.	L	1-4
	vs. Nebraska!	Oklahoma City, Okla.	W	1-0
	vs. #9 Missouri!	Oklahoma City, Okla.	W	2-0
5/4	vs. #9 Missouri!	Oklahoma City, Okla.	L	4-6
5/16	#17 OKLAHOMA STATE$	NORMAN	L	0-2
5/17	MISSOURI STATE$	NORMAN	W	7-2
5/17	#17 OKLAHOMA STATE$	NORMAN	L	3-5

SPRING 1998 (49-15, 12-5 BIG 12) HEAD COACH: PATTY GASSO

2/13	vs. Texas State	Grand Prairie, Texas	W	3-0 (8)
	vs. Stephen F. Austin	Grand Prairie, Texas	W	8-0
2/14	vs. New Mexico State	Grand Prairie, Texas	W	1-0
	vs. Tulsa	Grand Prairie, Texas	W	6-0
2/15	vs. New Mexico	Grand Prairie, Texas	W	9-0
	vs. Illinois-Chicago	Grand Prairie, Texas	W	3-0
	vs. #11 Oklahoma State	Grand Prairie, Texas	W	4-3
2/19	WICHITA STATE	NORMAN	W	8-0
	WICHITA STATE	NORMAN	W	8-0
2/20	CREIGHTON	NORMAN	W	4-3 (8)
2/21	WICHITA STATE	NORMAN	W	4-0
	MISSOURI STATE	NORMAN	L	4-7
2/22	CREIGHTON	NORMAN	W	4-0
	MCNEESE STATE	NORMAN	W	6-1
2/24	OKLAHOMA CITY	NORMAN	W	5-1
	OKLAHOMA CITY	NORMAN	W	12-4
2/27	vs. #18 Minnesota	Columbus, Ga.	W	5-2
	vs. #8 California	Columbus, Ga.	W	1-0
2/28	vs. Boston University	Columbus, Ga.	W	5-0
	vs. Florida	Columbus, Ga.	W	1-0
3/1	vs. #3 Michigan	Columbus, Ga.	L	3-7
	vs. #2 Washington	Columbus, Ga.	L	0-3
3/6	at #1 Arizona	Tucson, Ariz.	L	4-6
	at #1 Arizona	Tucson, Ariz.	W	4-3
3/7	vs. San Diego State	Tucson, Ariz.	W	4-2
	vs. San Diego State	Tucson, Ariz.	W	3-2
3/8	vs. Texas Tech	Tucson, Ariz.	L	0-1
3/13	ILLINOIS STATE	NORMAN	W	2-1 (8)
	BAYLOR	NORMAN	W	5-4
3/14	ILLINOIS STATE	NORMAN	W	3-0
	BAYLOR	NORMAN	W	9-0
3/19	vs. #18 Oregon State	Fullerton, Calif.	L	1-3
	vs. #5 Fresno State	Fullerton, Calif.	W	2-0
3/20	vs. #25 Florida	Fullerton, Calif.	W	8-0
	vs. UNLV	Fullerton, Calif.	W	5-3
3/21	vs. San Diego State	Fullerton, Calif.	W	4-1
3/22	vs. #11 Texas	Fullerton, Calif.	L	0-2
4/1	at #10 Oklahoma State*	Stillwater, Okla.	L	1-2
4/4	at Baylor*	Waco, Texas	W	5-1
	at Baylor*	Waco, Texas	W	5-3
4/5	at #19 Texas Tech*	Lubbock, Texas	W	6-1
	at #19 Texas Tech*	Lubbock, Texas	W	8-0
4/11	at #14 Missouri*	Columbia, Mo.	W	2-1
	at #14 Missouri*	Columbia, Mo.	W	4-1
4/12	at Kansas*	Lawrence, Kan.	W	1-0
	at Kansas*	Lawrence, Kan.	W	1-0 (9)
4/16	#3 FRESNO STATE	NORMAN	W	4-2
	#3 FRESNO STATE	NORMAN	W	8-7 (10)
4/18	#8 TEXAS*	NORMAN	L	0-1
	#8 TEXAS *	NORMAN	W	5-4
4/19	TEXAS A&M*	NORMAN	W	1-0 (9)
	TEXAS A&M*	NORMAN	L	1-3
4/22	#12 OKLAHOMA STATE*	NORMAN	W	2-1
4/25	#7 NEBRASKA*	NORMAN	L	3-5
	#7 NEBRASKA*	NORMAN	L	3-6
4/26	IOWA STATE*	NORMAN	W	5-2
5/1	vs. Baylor!	Oklahoma City, Okla.	W	3-2
	vs. #8 Texas!	Oklahoma City, Okla.	W	1-0
5/2	vs. #11 Oklahoma State!	Oklahoma City, Okla.	W	3-2
5/3	vs. #5 Nebraska!	Oklahoma City, Okla.	L	0-3
5/15	vs. Harvard$	Amherst, Mass.	W	8-0
5/16	at #21 Massachusetts$	Amherst, Mass.	L	0-1
	vs. Harvard$	Amherst, Mass.	W	3-0
5/17	at #21 Massachusetts$	Amherst, Mass.	L	1-3

SPRING 1999 (40-16, 11-3 BIG 12) HEAD COACH: PATTY GASSO
BIG 12 REGULAR SEASON CHAMPIONS

2/9	OKLAHOMA CHRISTIAN	NORMAN	W	8-0
	OKLAHOMA CHRISTIAN	NORMAN	W	7-0
2/12	vs. Mississippi	Grand Prairie, Texas	W	13-3
	vs. Louisiana-Monroe	Grand Prairie, Texas	W	8-0
2/13	vs. Northwestern	Grand Prairie, Texas	W	4-0
	vs. #15 Oklahoma State	Grand Prairie, Texas	W	3-2
2/14	vs. #25 Oregon	Grand Prairie, Texas	W	3-2
	vs. #24 Illinois-Chicago	Grand Prairie, Texas	L	3-7
2/19	CREIGHTON	NORMAN	W	12-0
	CREIGHTON	NORMAN	W	4-2
2/20	COLORADO STATE	NORMAN	W	5-3
	COLORADO STATE	NORMAN	W	5-0
2/21	MISSOURI STATE	NORMAN	L	0-1
	MISSOURI STATE	NORMAN	W	7-0
2/26	vs. Nicholls State	Columbus, Ga.	W	8-0
	vs. Michigan State	Columbus, Ga.	W	7-1
2/27	vs. #10 Massachusetts	Columbus, Ga.	W	2-0
	vs. #9 LSU	Columbus, Ga.	W	5-2
2/28	vs. Louisiana-Lafayette	Columbus, Ga.	L	0-4
3/5	WICHITA STATE	NORMAN	W	2-1
	WICHITA STATE	NORMAN	W	17-2
3/6	BAYLOR	NORMAN	W	6-1
	BAYLOR	NORMAN	W	4-2
3/7	OKLAHOMA CHRISTIAN	NORMAN	W	4-1
	OKLAHOMA CHRISTIAN	NORMAN	W	10-0
3/9	OKLAHOMA CITY	NORMAN	L	7-8 (8)
	OKLAHOMA CITY	NORMAN	W	3-2
3/16	at #3 Fresno State	Fresno, Calif.	L	0-1
	at #3 Fresno State	Fresno, Calif.	L	0-4
3/18	vs. #4 Washington	Fullerton, Calif.	L	0-4
	vs. UNLV	Fullerton, Calif.	L	3-7
3/19	vs. Florida	Fullerton, Calif.	W	5-1
	at Cal State Fullerton	Fullerton, Calif.	W	5-3
3/20	vs. #11 Texas	Fullerton, Calif.	L	1-5
3/27	MISSOURI*	NORMAN	W	1-0
3/28	KANSAS*	NORMAN	W	4-2
	KANSAS*	NORMAN	W	5-3
4/6	WICHITA STATE	NORMAN	W	7-0
	WICHITA STATE	NORMAN	W	7-0
4/10	at Nebraska*	Lincoln, Neb.	L	2-4
	at Nebraska*	Lincoln, Neb.	W	10-1
4/11	at Iowa State*	Ames, Iowa	W	3-2
	at Iowa State*	Ames, Iowa	W	5-0
4/17	at #19 Texas A&M*	College Station, Texas	W	3-0
	at #19 Texas A&M*	College Station, Texas	W	6-4
4/18	at #15 Texas*	Austin, Texas	W	2-1
	at #15 Texas*	Austin, Texas	L	0-1
4/21	OKLAHOMA STATE*	NORMAN	W	7-2
4/24	TEXAS TECH*	NORMAN	L	1-4
4/30	at Oklahoma State*	Stillwater, Okla.	W	6-2
5/13	vs. Oklahoma State!	Oklahoma City, Okla.	W	5-0
	vs. Nebraska!	Oklahoma City, Okla.	L	0-2
5/14	vs. Texas Tech!	Oklahoma City, Okla.	L	1-2
5/20	vs. Long Beach State$	Baton Rouge, La.	W	3-1
5/21	vs. #8 Southern Miss$	Baton Rouge, La.	L	0-5
5/22	at #7 LSU$	Baton Rouge, La.	L	3-7

SPRING 2000 (66-8, 17-1 BIG 12) HEAD COACH: PATTY GASSO
BIG 12 REGULAR SEASON CHAMPIONS
NATIONAL CHAMPIONS

2/11	vs. Kentucky	Grand Prairie, Texas	W	5-0
	vs. Louisiana-Monroe	Grand Prairie, Texas	W	2-0
	vs. Purdue	Grand Prairie, Texas	W	6-1
2/12	vs. Texas State	Grand Prairie, Texas	W	9-0
2/13	vs. #5 Southern Miss	Grand Prairie, Texas	W	10-1

YEAR-BY-YEAR

	vs. Arkansas	Grand Prairie, Texas	W	5-3
	vs. Texas-San Antonio	Grand Prairie, Texas	W	3-2
2/18	vs. New Mexico	Tucson, Ariz.	W	10-2
	vs. Penn State	Tucson, Ariz.	W	9-3
2/19	vs. Tennessee Tech	Tucson, Ariz.	W	16-1
2/20	vs. Kentucky	Tucson, Ariz.	W	13-4
	at #4 Arizona	Tucson, Ariz.	L	0-6
2/23	ARKANSAS	NORMAN	W	3-0
	ARKANSAS	NORMAN	W	6-2
2/24	MISSOURI STATE	NORMAN	W	8-0
2/25	#16 CS FULLERTON	NORMAN	W	8-0
	MISSISSIPPI	NORMAN	W	12-4
2/26	KANSAS	NORMAN	W	3-0
	NICHOLLS STATE	NORMAN	W	16-1
2/27	CREIGHTON	NORMAN	W	2-0
3/3	vs. Massachusetts	Columbus, Ga.	W	9-2
	vs. Mississippi State	Columbus, Ga.	W	12-4
3/4	vs. #9 Stanford	Columbus, Ga.	W	8-0
	vs. Texas	Columbus, Ga.	W	8-1
3/5	vs. #8 Fresno State	Columbus, Ga.	L	0-1
3/8	at Wichita State	Wichita, Kan.	W	10-0
	at Wichita State	Wichita, Kan.	W	11-0
3/10	#8 LSU	NORMAN	L	0-3
3/11	TEXAS-SAN ANTONIO	NORMAN	W	5-3
	COLORADO STATE	NORMAN	W	9-0
3/12	#12 SOUTHERN MISS	NORMAN	L	4-5
	WICHITA STATE	NORMAN	W	5-2
3/14	at #20 Long Beach St.	Long Beach, Calif.	W	3-1
	at #20 Long Beach St.	Long Beach, Calif.	W	5-2
3/16	vs. #12 Oregon State	Fullerton, Calif.	W	9-0
	vs. DePaul	Fullerton, Calif.	W	5-4
3/17	vs. UNLV	Fullerton, Calif.	W	10-5
3/18	vs. Louisiana-Monroe	Fullerton, Calif.	W	8-0
	vs. Notre Dame	Fullerton, Calif.	L	2-4
3/25	at #25 Texas A&M*	College Station, Texas	W	4-2
3/26	at #25 Texas A&M*	College Station, Texas	W	4-1
3/29	TULSA	NORMAN	W	4-1
	TULSA	NORMAN	W	1-0
4/2	IOWA STATE*	NORMAN	W	9-0
	IOWA STATE*	NORMAN	W	8-2
4/5	at #20 Oklahoma State*	Stillwater, Okla.	W	4-2
4/8	at Texas*	Austin, Texas	W	5-1
4/9	at Texas*	Austin, Texas	W	9-5
4/12	at Missouri*	Columbia, Mo.	W	7-3
	at Missouri*	Columbia, Mo.	W	2-1
4/14	NEBRASKA*	NORMAN	L	0-1 (11)
	NEBRASKA*	NORMAN	W	13-0
4/15	TEXAS TECH*	NORMAN	W	5-0
4/16	TEXAS TECH*	NORMAN	W	7-1
4/19	#22 OKLAHOMA STATE*	NORMAN	W	10-5
4/21	at Baylor*	Waco, Texas	W	6-0
4/22	at Baylor*	Waco, Texas	W	8-1
4/25	OKLAHOMA CITY	NORMAN	W	6-0
	OKLAHOMA CITY	NORMAN	W	1-0
4/29	KANSAS*	NORMAN	W	11-3
4/30	KANSAS*	NORMAN	W	6-2
5/11	vs. Missouri!	Oklahoma City, Okla.	W	8-3
	vs. Texas A&M!	Oklahoma City, Okla.	L	6-9
5/12	vs. Texas!	Oklahoma City, Okla.	W	11-0
	vs. #18 Nebraska!	Oklahoma City, Okla.	W	4-3
5/13	vs. #18 Nebraska!	Oklahoma City, Okla.	L	1-3
5/18	HARVARD$	NORMAN	W	11-0
5/19	CS NORTHRIDGE$	NORMAN	W	2-1
5/20	#13 OREGON STATE$	NORMAN	W	5-3
5/21	#13 OREGON STATE$	NORMAN	W	3-2
5/25	vs. #10 California^	Oklahoma City, Okla.	W	2-1
5/27	vs. #8 Southern Miss^	Oklahoma City, Okla.	W	3-1
5/28	vs. #2 Arizona^	Oklahoma City, Okla.	W	1-0
5/29	vs. #3 UCLA^	Oklahoma City, Okla.	W	3-1

SPRING 2001 (50-9, 14-2 BIG 12) HEAD COACH: PATTY GASSO
BIG 12 TOURNAMENT CHAMPIONS

2/9	vs. Louisiana Tech	Grand Prairie, Texas	W	3-1
	vs. Kentucky	Grand Prairie, Texas	W	10-1
	vs. BYU	Grand Prairie, Texas	W	6-3
2/10	vs. Tulsa	Grand Prairie, Texas	W	17-1
	vs. Arkansas	Grand Prairie, Texas	W	8-1
2/17	CREIGHTON	NORMAN	W	4-0
2/18	WICHITA STATE	NORMAN	W	9-0
	TULSA	NORMAN	W	7-1
2/20	at Arkansas	Fayetteville, Ark.	W	2-0
	at Arkansas	Fayetteville, Ark.	W	3-2
2/23	vs. #16 Oregon State	Columbus, Ga.	W	1-0
	vs. San Diego State	Columbus, Ga.	W	8-2
2/24	vs. #19 South Carolina	Columbus, Ga.	L	0-4
	vs. #15 Nebraska	Columbus, Ga.	W	6-5 (8)
2/25	vs. #23 Southern Miss	Columbus, Ga.	L	1-2
3/2	vs. Indiana State	Tucson, Ariz.	W	10-1
	vs. #23 Baylor	Tucson, Ariz.	W	2-1
3/3	vs. Creighton	Tucson, Ariz.	W	11-3
	vs. Western Michigan	Tucson, Ariz.	W	10-1
3/4	at #2 Arizona	Tucson, Ariz.	L	2-6
3/9	NORTH CAROLINA	NORMAN	W	8-0
3/10	LOUISIANA-MONROE	NORMAN	W	3-2
	LOUISIANA-LAFAYETTE	NORMAN	W	7-5 (8)
3/12	LOUISIANA-MONROE	NORMAN	W	5-2
3/15	vs. Utah State	Fullerton, Calif.	W	8-0
	vs. #7 Fresno State	Fullerton, Calif.	W	8-6
3/16	vs. #14 Notre Dame	Fullerton, Calif.	W	4-2
	vs. New Mexico State	Fullerton, Calif.	W	5-4
3/17	vs. #11 DePaul	Fullerton, Calif.	L	2-3
3/20	vs. San Diego State	San Diego, Calif.	L	1-4
3/23	#20 TEXAS A&M*	NORMAN	W	5-1
3/24	#20 TEXAS A&M*	NORMAN	W	8-0
3/30	at #17 Nebraska*	Lincoln, Neb.	L	5-6
	at #17 Nebraska*	Lincoln, Neb.	L	1-3
4/1	at Iowa State*	Ames, Iowa	W	11-2
	at Iowa State*	Ames, Iowa	W	13-3
4/4	OKLAHOMA STATE*	NORMAN	W	3-0
4/7	TEXAS*	NORMAN	W	4-1
4/8	TEXAS*	NORMAN	W	7-4
4/13	at Texas Tech*	Lubbock, Texas	W	8-0
4/14	at Texas Tech*	Lubbock, Texas	W	5-0
4/19	at Oklahoma State*	Stillwater, Okla.	W	16-0
4/21	BAYLOR*	NORMAN	W	16-0
4/22	BAYLOR*	NORMAN	W	7-1
4/25	vs. Tulsa	Sand Springs, Okla.	W	13-2
4/28	at Kansas*	Lawrence, Kan.	W	2-1
4/29	at Kansas*	Lawrence, Kan.	W	6-2
5/3	TULSA	NORMAN	W	9-0
5/9	vs. Texas A&M!	Oklahoma City, Okla.	W	7-0
5/10	vs. Texas Tech!	Oklahoma City, Okla.	W	2-1
5/11	vs. Nebraska!	Oklahoma City, Okla.	W	10-2
5/12	vs. Oklahoma State!	Oklahoma City, Okla.	W	6-0
5/17	LEHIGH$	NORMAN	W	9-2
5/18	NORTH CAROLINA$	NORMAN	W	13-0
5/19	#12 WASHINGTON$	NORMAN	W	3-2
5/20	#12 WASHINGTON$	NORMAN	W	10-2
5/24	vs. #21 Michigan^	Oklahoma City, Okla.	W	2-0
5/25	vs. #1 Arizona^	Oklahoma City, Okla.	L	4-5 (8)
5/26	vs. #3 LSU^	Oklahoma City, Okla.	L	1-2 (13)

SPRING 2002 (49-16, 14-2 BIG 12) HEAD COACH: PATTY GASSO

2/8	at Texas-Arlington	Grand Prairie, Texas	W	4-0
	vs. Stephen F. Austin	Grand Prairie, Texas	W	8-0
2/9	vs. Utah	Grand Prairie, Texas	W	6-1
	vs. Texas-San Antonio	Grand Prairie, Texas	W	9-1
	vs. Louisiana-Monroe	Grand Prairie, Texas	W	8-2
2/15	CREIGHTON	NORMAN	W	6-1
2/16	DRAKE	NORMAN	W	15-0
	#21 LA.-LAFAYETTE	NORMAN	W	5-3
2/17	NORTHWESTERN ST.	NORMAN	W	4-1
	MISSOURI STATE	NORMAN	W	12-3
2/19	OKLAHOMA CITY	NORMAN	W	8-2
2/22	vs. Utah	Columbus, Ga.	W	8-1
	vs. #18 Alabama	Columbus, Ga.	L	1-6
2/23	vs. Wisconsin	Columbus, Ga.	W	4-3
	vs. #10 Michigan	Columbus, Ga.	L	0-1
2/24	vs. #19 Notre Dame	Columbus, Ga.	W	3-2
	vs. Wisconsin	Columbus, Ga.	L	1-2
3/1	at Florida International	Miami, Fla.	W	9-0
	vs. Auburn	Miami, Fla.	W	6-2
3/2	vs. Connecticut	Miami, Fla.	W	4-2
	vs. #20 Florida Atlantic	Miami, Fla.	L	5-6
	vs. #20 Florida Atlantic	Miami, Fla.	L	3-5
3/7	WICHITA STATE	NORMAN	W	3-1

	TEXAS A&M-CC	NORMAN	W	5-4 (9)
3/8	TEXAS A&M-CC	NORMAN	W	10-0
	WICHITA STATE	NORMAN	W	12-1
3/9	CREIGHTON	NORMAN	W	8-0
3/10	CREIGHTON	NORMAN	W	8-0
3/14	vs. #22 Florida State	Fullerton, Calif.	L	0-1
	at #9 Cal State Fullerton	Fullerton, Calif.	L	0-6
3/15	vs. Rutgers	Fullerton, Calif.	W	8-3 (8)
	vs. Texas	Fullerton, Calif.	L	0-1
3/16	vs. Utah	Fullerton, Calif.	W	8-0
3/18	at Loyola Marymount	Los Angeles, Calif.	W	7-2
3/23	at #22 Texas A&M*	College Station, Texas	W	6-1
3/24	at #22 Texas A&M*	College Station, Texas	W	2-1
3/27	at Tulsa	Tulsa, Okla.	W	14-6
3/29	TEXAS TECH*	NORMAN	W	3-1
	TEXAS TECH*	NORMAN	W	4-0
4/3	at Oklahoma State*	Stillwater, Okla.	W	6-5
4/6	at Iowa State*	Ames, Iowa	W	10-6
	at Iowa State*	Ames, Iowa	W	11-1
4/10	at Missouri*	Columbia, Mo.	W	8-1
	at Missouri*	Columbia, Mo.	W	3-1
4/14	#18 TEXAS*	NORMAN	L	1-2 (10)
	#18 TEXAS*	NORMAN	L	2-3
4/16	vs. #12 Fresno State	Oklahoma City, Okla.	L	0-4
4/17	vs. #1 Arizona	Oklahoma City, Okla.	L	0-1 (9)
4/20	KANSAS*	NORMAN	W	6-3
4/21	KANSAS*	NORMAN	W	2-0
4/24	OKLAHOMA STATE*	NORMAN	W	5-4 (10)
4/27	at #22 Baylor*	Waco, Texas	W	5-1 (10)
4/28	at #22 Baylor*	Waco, Texas	W	2-0
4/30	TULSA	NORMAN	W	11-2
5/2	vs. Kansas!	Oklahoma City, Okla.	L	1-3
5/3	vs. Iowa State!	Oklahoma City, Okla.	W	5-1
5/4	vs. Kansas!	Oklahoma City, Okla.	W	10-0
	vs. #10 Texas!	Oklahoma City, Okla.	W	4-0
5/5	vs. #10 Texas!	Oklahoma City, Okla.	L	0-2
5/16	UTAH$	NORMAN	W	6-0
5/17	#23 TEXAS A&M$	NORMAN	W	7-0
5/18	#10 TEXAS$	NORMAN	W	4-1
5/19	#23 TEXAS A&M$	NORMAN	W	8-1
5/23	vs. #5 California^	Oklahoma City, Okla.	L	2-4
5/25	vs. #1 UCLA^	Oklahoma City, Okla.	L	0-2

SPRING 2003 (47-14, 12-6 BIG 12) HEAD COACH: PATTY GASSO

2/7	vs. Illinois-Chicago	Gainesville, Fla.	W	5-1
	vs. South Florida	Gainesville, Fla.	L	4-5
2/8	at Florida	Gainesville, Fla.	W	2-0
	vs. South Florida	Gainesville, Fla.	W	8-0
2/14	UAB	NORMAN	W	7-0
	UAB	NORMAN	L	5-6
2/15	LONG BEACH STATE	NORMAN	W	4-3
2/21	vs. Villanova	Columbus, Ga.	W	3-1
2/23	vs. #7 CS Fullerton	Columbus, Ga.	W	3-0
	vs. #9 LSU	Columbus, Ga.	L	4-7 (9)
2/28	vs. UC Riverside	Tempe, Ariz.	W	7-4
	at #10 Arizona State	Tempe, Ariz.	W	7-2
3/1	at #10 Arizona State	Tempe, Ariz.	W	6-0
3/2	vs. UC Riverside	Tempe, Ariz.	W	13-1
	at #10 Arizona State	Tempe, Ariz.	W	8-5
3/3	UMKC	NORMAN	W	4-0
	UMKC	NORMAN	W	8-0
3/7	NORTHWESTERN ST.	NORMAN	W	5-3
	WISCONSIN	NORMAN	W	1-0
3/8	WISCONSIN	NORMAN	W	2-0
	NORTHWESTERN ST.	NORMAN	W	6-3
3/11	ST. GREGORY'S	NORMAN	W	7-4
	ST. GREGORY'S	NORMAN	W	5-0
3/13	vs. #12 Arizona State	Fullerton, Calif.	W	5-3
	vs. UNLV	Fullerton, Calif.	W	5-2
3/14	vs. Cal State Northridge	Fullerton, Calif.	W	1-0
	vs. Louisiana-Lafayette	Fullerton, Calif.	W	1-0
3/20	at #5 Nebraska*	Lincoln, Neb.	W	1-0
	at #5 Nebraska*	Lincoln, Neb.	L	0-8
3/22	at #24 Kansas*	Lawrence, Kan.	W	3-1
3/23	at #24 Kansas*	Lawrence, Kan.	W	10-0
3/26	MISSOURI*	NORMAN	L	0-2
	MISSOURI*	NORMAN	W	5-1
3/29	BAYLOR*	NORMAN	W	2-0
3/30	BAYLOR*	NORMAN	W	3-0
4/2	#17 OKLAHOMA STATE*	NORMAN	W	2-1
4/5	IOWA STATE*	NORMAN	L	1-2
4/6	IOWA STATE*	NORMAN	W	10-1
4/11	at #5 Texas*	Austin, Texas	L	0-1 (9)
4/12	at #5 Texas*	Austin, Texas	L	1-2
4/15	OKLAHOMA CITY	NORMAN	W	11-2
4/18	at Texas Tech*	Lubbock, Texas	W	6-2
	at Texas Tech*	Lubbock, Texas	W	10-0
4/22	at Tulsa	Tulsa, Okla.	W	8-0
4/24	at #15 Oklahoma State*	Stillwater, Okla.	L	0-4
4/26	#19 TEXAS A&M*	NORMAN	W	4-2
4/27	#19 TEXAS A&M*	NORMAN	W	12-5
4/28	TULSA	NORMAN	L	4-5
5/2	vs. #20 Texas A&M!	Oklahoma City, Okla.	W	4-0 (9)
	vs. #3 Texas!	Oklahoma City, Okla.	L	0-1
5/3	vs. Baylor!	Oklahoma City, Okla.	W	1-0
	vs. #14 Oklahoma State!	Oklahoma City, Okla.	W	3-2
5/4	vs. #14 Oklahoma State!	Oklahoma City, Okla.	W	11-2
	vs. #3 Texas!	Oklahoma City, Okla.	L	0-1
5/15	vs. Bethune Cookman$	Gainesville, Fla.	W	5-1
5/16	vs. #19 South Florida$	Gainesville, Fla.	W	8-0
5/17	vs. Texas-Arlington$	Gainesville, Fla.	W	6-2
5/18	vs. Oregon State$	Gainesville, Fla.	W	7-2
5/22	vs. #8 Washington^	Oklahoma City, Okla.	L	1-3
5/24	vs. #16 Alabama^	Oklahoma City, Okla.	W	6-3 (9)
	vs. #9 California^	Oklahoma City, Okla.	L	2-5

SPRING 2004 (45-22-1, 11-7 BIG 12) HEAD COACH: PATTY GASSO

2/6	vs. Illinois	Baton Rouge, La.	W	7-0
	vs. SE Louisiana	Baton Rouge, La.	W	5-4
2/7	vs. Centenary	Baton Rouge, La.	W	8-0
	at #14 LSU	Baton Rouge, La.	W	6-4
2/8	vs. Centenary	Baton Rouge, La.	W	9-1
	vs. Illinois	Baton Rouge, La.	T	2-2
2/11	OKLAHOMA CHRISTIAN	NORMAN	W	8-0
2/18	NORTH TEXAS	NORMAN	W	7-2
	NORTH TEXAS	NORMAN	W	5-4
2/20	LOUISVILLE	NORMAN	L	1-3 (8)
	LOUISVILLE	NORMAN	W	8-0
2/21	NORTH CAROLINA	NORMAN	W	10-0
	NORTH CAROLINA	NORMAN	W	4-2
2/22	SAM HOUSTON STATE	NORMAN	L	1-3
	SAM HOUSTON STATE	NORMAN	W	15-10
2/27	vs. Massachusetts	Columbus, Ga.	W	9-0
	vs. Central Michigan	Columbus, Ga.	L	2-3
2/28	vs. DePaul	Columbus, Ga.	W	5-1
	vs. #11 Florida State	Columbus, Ga.	L	2-3
2/29	vs. #7 Michigan	Columbus, Ga.	W	4-0
	vs. Central Michigan	Columbus, Ga.	W	8-2
3/5	at Houston	Houston, Texas	W	5-2
3/6	at Houston	Houston, Texas	W	2-1
	at Houston	Houston, Texas	L	1-2
3/12	NEW MEXICO	NORMAN	W	4-3 (8)
	NEW MEXICO	NORMAN	W	10-5 (8)
3/13	MCNEESE STATE	NORMAN	L	4-5
	MCNEESE STATE	NORMAN	W	6-2
3/14	CENTENARY	NORMAN	W	6-0
	CENTENARY	NORMAN	W	9-0
3/16	at San Diego State	San Diego, Calif.	W	4-1
3/18	vs. Illinois	Fullerton, Calif.	W	5-2
	vs. #15 Fresno State	Fullerton, Calif.	L	1-2
3/19	vs. #1 Arizona	Fullerton, Calif.	L	1-9
3/20	vs. #20 Nebraska	Fullerton, Calif.	W	1-0
	vs. #9 Washington	Fullerton, Calif.	L	0-1 (8)
3/27	at Texas A&M*	College Station, Texas	L	0-1
3/28	at Texas A&M*	College Station, Texas	L	4-5
3/29	at #21 Baylor*	Waco, Texas	L	1-3 (10)
	at #21 Baylor*	Waco, Texas	L	1-4
4/3	TEXAS*	NORMAN	W	3-2
4/4	TEXAS*	NORMAN	W	9-6
4/5	at Tulsa	Tulsa, Okla.	L	0-2
4/8	at Oklahoma State*	Stillwater, Okla.	W	2-1
4/10	MISSOURI*	NORMAN	W	5-0
	MISSOURI*	NORMAN	W	1-0
4/17	at #18 Nebraska*	Lincoln, Neb.	L	1-2
4/18	at #18 Nebraska*	Lincoln, Neb.	L	1-3
4/21	TEXAS TECH*	NORMAN	W	7-3

	TEXAS TECH*	NORMAN	W	4-3
4/24	KANSAS*	NORMAN	W	10-1
4/25	KANSAS*	NORMAN	W	2-1
4/28	OKLAHOMA STATE*	NORMAN	W	5-1
4/30	at Iowa State*	Ames, Iowa	W	6-1
5/1	at Iowa State*	Ames, Iowa	L	1-2
5/11	TULSA	NORMAN	W	4-3
5/13	vs. #19 Baylor!	Oklahoma City, Okla.	W	5-2
5/14	vs. #14 Nebraska!	Oklahoma City, Okla.	L	0-7
	vs. Kansas!	Oklahoma City, Okla.	W	1-0
5/15	vs. Missouri!	Oklahoma City, Okla.	L	2-3 (13)
5/20	vs. Temple$	Tucson, Ariz.	W	5-0
5/21	vs. Northwestern$	Tucson, Ariz.	W	8-0
5/22	at #1 Arizona$	Tucson, Ariz.	W	3-2
5/23	vs. #9 La.-Lafayette$	Tucson, Ariz.	L	4-12
	vs. #9 La.-Lafayette$	Tucson, Ariz.	W	15-0
5/27	vs. #7 Washington^	Oklahoma City, Okla.	W	6-2
5/28	vs. #2 California^	Oklahoma City, Okla.	L	1-2 (8)
5/29	vs. #8 Stanford^	Oklahoma City, Okla.	L	2-3

SPRING 2005 (50-17, 12-6 BIG 12) HEAD COACH: PATTY GASSO

2/4	vs. Florida Atlantic	Clearwater, Fla.	W	12-0
	vs. Appalachian State	Clearwater, Fla.	W	6-2
2/5	vs. Louisville	Clearwater, Fla.	L	1-2
	vs. Florida	Clearwater, Fla.	L	0-3
2/6	vs. DePaul	Clearwater, Fla.	L	1-4
2/11	vs. #13 Alabama	Houston, Texas	L	0-2
	vs. Sam Houston State	Houston, Texas	W	1-0
2/12	vs. Sam Houston State	Houston, Texas	W	12-2
	vs. Houston	Houston, Texas	W	7-0
2/18	LIPSCOMB	NORMAN	W	11-1
	CREIGHTON	NORMAN	W	8-0
2/19	CREIGHTON	NORMAN	W	14-2
2/20	LIPSCOMB	NORMAN	W	8-0
	NORTH TEXAS	NORMAN	W	5-1
2/22	OKLAHOMA CITY	NORMAN	W	8-3
2/25	vs. Michigan State	Columbus, Ga.	W	8-0
	vs. Lehigh	Columbus, Ga.	W	5-0
2/26	vs. #21 Florida State	Columbus, Ga.	W	3-0
	vs. Seton Hall	Columbus, Ga.	W	4-1
3/2	ARKANSAS	NORMAN	W	12-0
	ARKANSAS	NORMAN	W	8-0
3/4	vs. Illinois-Chicago	Las Vegas, Nev.	W	17-10 (8)
3/5	vs. #14 Washington	Las Vegas, Nev.	W	8-1
	at UNLV	Las Vegas, Nev.	W	4-3
3/6	vs. Drake	Las Vegas, Nev.	W	10-0
3/10	VALPARASIO	NORMAN	W	7-2
	VALPARASIO	NORMAN	W	9-2
3/12	NICHOLLS STATE	NORMAN	W	4-1
	UTEP	NORMAN	W	9-0
3/13	NICHOLLS STATE	NORMAN	W	7-0
	UTEP	NORMAN	W	6-3
3/15	vs. Indiana	Long Beach, Calif.	W	7-4
3/17	vs. #7 La.-Lafayette	Fullerton, Calif.	W	7-3
	vs. #21 Arizona State	Fullerton, Calif.	W	6-1
3/18	vs. Syracuse	Fullerton, Calif.	W	3-0
3/19	vs. #1 Arizona	Fullerton, Calif.	L	0-4
3/23	at Tulsa	Tulsa, Okla.	L	2-4
3/25	IOWA STATE*	NORMAN	W	7-3
	IOWA STATE*	NORMAN	W	2-0
3/30	at North Texas	Denton, Texas	W	9-1
4/2	at #15 Missouri*	Columbia, Mo.	W	8-3
4/3	at #15 Missouri *	Columbia, Mo.	W	6-4
4/6	OKLAHOMA STATE*	NORMAN	W	9-0
4/9	#5 TEXAS*	NORMAN	L	2-4
4/10	#5 TEXAS*	NORMAN	W	4-0
4/11	at Texas Tech*	Lubbock, Texas	W	8-5
	at Texas Tech*	Lubbock, Texas	W	9-2
4/16	#7 TEXAS A&M*	NORMAN	W	15-7
4/17	#7 TEXAS A&M*	NORMAN	L	1-4
4/18	#11 BAYLOR*	NORMAN	W	2-0
	#11 BAYLOR*	NORMAN	L	5-6
4/20	TULSA	NORMAN	L	2-6
4/23	at Kansas*	Lawrence, Kan.	L	4-5
4/24	at Kansas*	Lawrence, Kan.	L	1-4
4/27	at Oklahoma State*	Stillwater, Okla.	W	3-2 (9)
4/30	NEBRASKA*	NORMAN	L	4-6
5/1	NEBRASKA*	NORMAN	W	5-0
5/4	NORTH TEXAS	NORMAN	W	11-3
5/11	vs. #25 Nebraska!	Oklahoma City, Okla.	L	0-1
5/12	vs. Kansas!	Oklahoma City, Okla.	W	5-0
5/13	vs. #7 Texas!	Oklahoma City, Okla.	L	1-3
	vs. #5 Texas A&M!	Oklahoma City, Okla.	W	6-2
5/20	WICHITA STATE$	NORMAN	W	2-0
5/21	#14 LA.-LAFAYETTE$	NORMAN	W	6-3
5/22	OREGON$	NORMAN	W	2-1
5/27	at #3 Arizona%	Tucson, Ariz.	L	0-6
5/28	at #3 Arizona%	Tucson, Ariz.	L	6-7

SPRING 2006 (40-21-1, 8-10 BIG 12) HEAD COACH: PATTY GASSO

2/10	vs. #13 Washington	Las Vegas, Nev.	L	4-12
	vs. Kentucky	Las Vegas, Nev.	W	4-3
2/11	at UNLV	Las Vegas, Nev.	W	5-3
	vs. Southern Utah	Las Vegas, Nev.	W	9-0
2/12	vs. Long Beach State	Las Vegas, Nev.	W	2-1
2/15	CENTRAL ARKANSAS	NORMAN	W	8-1
	CENTRAL ARKANSAS	NORMAN	W	9-0
2/16	NORTH DAKOTA STATE	NORMAN	W	9-0
	NORTH DAKOTA STATE	NORMAN	W	7-2
2/17	INDIANA	NORMAN	W	10-8
	INDIANA	NORMAN	T	11-11
2/23	vs. #22 Oregon	Palm Springs, Calif.	W	1-0
2/24	vs. Fresno State	Palm Springs, Calif.	L	2-4
	vs. UC Santa Barbara	Palm Springs, Calif.	W	6-2
2/25	vs. Cal Poly-SLO	Palm Springs, Calif.	W	5-2
	vs. Pacific	Palm Springs, Calif.	W	8-5
2/26	vs. #3 UCLA	Palm Springs, Calif.	L	0-2
3/2	OKLAHOMA CITY	NORMAN	L	5-6
3/4	#19 LSU	NORMAN	L	5-6
	TROY	NORMAN	W	13-2
3/5	#19 LSU	NORMAN	L	5-6 (8)
	TROY	NORMAN	W	2-1 (8)
3/8	at Tulsa	Tulsa, Okla.	W	8-0
3/11	NORTH TEXAS	NORMAN	W	10-1
	UTAH VALLEY STATE	NORMAN	W	19-7
3/12	UTAH VALLEY STATE	NORMAN	W	14-1
	NORTH TEXAS	NORMAN	W	10-5
3/15	vs. Utah	Fullerton, Calif.	W	4-1
3/16	vs. #6 Alabama	Fullerton, Calif.	L	0-5
3/17	vs. #24 Fresno State	Fullerton, Calif.	W	4-3
3/18	vs. #20 Texas A&M	Fullerton, Calif.	L	6-7
3/22	at North Texas	Denton, Texas	W	7-0
3/25	MISSOURI*	NORMAN	L	6-8
3/26	MISSOURI*	NORMAN	L	6-9
3/28	TEXAS TECH*	NORMAN	L	2-4
	TEXAS TECH*	NORMAN	W	7-3
4/1	at #19 Nebraska*	Lincoln, Neb.	L	1-9
	at #19 Nebraska*	Lincoln, Neb.	L	0-3
4/5	at Oklahoma State*	Stillwater, Okla.	W	15-1
4/8	at #16 Texas A&M*	College Station, Texas	W	4-0
4/9	at #16 Texas A&M*	College Station, Texas	L	1-5
4/10	at #20 Baylor*	Waco, Texas	W	9-7
	at #20 Baylor*	Waco, Texas	L	1-5
4/14	#2 TEXAS*	NORMAN	L	4-9
4/15	#2 TEXAS*	NORMAN	L	0-2
4/19	TULSA	NORMAN	W	3-0
4/22	at Iowa State*	Ames, Iowa	L	2-5
4/23	at Iowa State*	Ames, Iowa	W	8-6
4/26	OKLAHOMA STATE*	NORMAN	W	9-3
4/30	KANSAS*	NORMAN	W	2-0
	KANSAS*	NORMAN	W	4-1
5/1	at Arkansas	Fayetteville, Ark.	W	5-4
	at Arkansas	Fayetteville, Ark.	W	5-0
5/3	NORTH TEXAS	NORMAN	W	4-0
5/11	vs. #16 Texas A&M!	Oklahoma City, Okla.	W	13-6
	vs. Oklahoma State!	Oklahoma City, Okla.	W	10-2
5/12	vs. Missouri!	Oklahoma City, Okla.	W	4-0
5/13	vs. Kansas!	Oklahoma City, Okla.	L	2-4
5/19	vs. Kent State$	Ann Arbor, Mich.	W	1-0
5/20	at #11 Michigan$	Ann Arbor, Mich.	L	0-1 (9)
	vs. Kent State$	Ann Arbor, Mich.	W	9-1
5/21	at #11 Michigan$	Ann Arbor, Mich.	L	2-5 (8)

SPRING 2007 (55-8, 14-4 BIG 12) HEAD COACH: PATTY GASSO
BIG 12 TOURNAMENT CHAMPIONS

2/9	vs. #20 Louisville	Miami, Fla.	W	9-5

	vs. Illinois State	Miami, Fla.	W	3-1
2/10	vs. Illinois	Miami, Fla.	W	3-0
	at Florida International	Miami, Fla.	W	9-1
2/11	vs. Illinois State	Miami, Fla.	W	4-2
2/16	BIRMINGHAM SOUTHERN	NORMAN	W	14-1
2/17	NORTHWESTERN ST.	NORMAN	W	12-0
	MINNESOTA	NORMAN	W	6-5
2/18	BIRMINGHAM SOUTHERN	NORMAN	W	17-0
	NORTHWESTERN ST.	NORMAN	W	15-0
2/20	TULSA	NORMAN	W	5-3
2/23	vs. Notre Dame	Palm Springs, Calif.	W	7-3
	vs. Loyola Marymount	Palm Springs, Calif.	W	10-0
2/24	vs. #16 California	Palm Springs, Calif.	W	11-3
	vs. #6 Oregon State	Palm Springs, Calif.	W	4-1
2/25	vs. Ohio State	Palm Springs, Calif.	W	7-2
2/28	ARKANSAS	NORMAN	W	14-0
	ARKANSAS	NORMAN	W	10-2
3/1	NORTH TEXAS	NORMAN	W	4-1
3/3	WICHITA STATE	NORMAN	W	4-0
	TEMPLE	NORMAN	W	10-0
3/4	TEMPLE	NORMAN	W	21-0
	WICHITA STATE	NORMAN	W	4-0
3/7	at Tulsa	Tulsa, Okla.	L	0-2
3/8	EVANSVILLE	NORMAN	W	6-2
3/9	EVANSVILLE	NORMAN	W	6-0
	CENTENARY	NORMAN	W	6-1
3/10	CENTENARY	NORMAN	W	11-1
	UMKC	NORMAN	W	10-2
3/15	vs. Pacific	Fullerton, Calif.	W	10-3
	vs. #5 Arizona	Fullerton, Calif.	W	6-1
3/16	vs. N.C. State	Fullerton, Calif.	L	0-7
3/17	vs. Cal State Northridge	Fullerton, Calif.	W	8-0
3/18	vs. DePaul	Fullerton, Calif.	W	3-2 (8)
	vs. #5 Arizona	Fullerton, Calif.	W	11-0
3/22	at Texas Tech*	Lubbock, Texas	W	7-0
	at Texas Tech*	Lubbock, Texas	W	7-3
3/24	at #10 Texas*	Austin, Texas	W	7-0
3/25	at #10 Texas*	Austin, Texas	L	4-5 (10)
3/28	CENTRAL ARKANSAS	NORMAN	W	7-3
3/31	#2 TEXAS A&M*	NORMAN	W	4-2
4/1	#2 TEXAS A&M*	NORMAN	L	4-9
4/4	OKLAHOMA STATE*	NORMAN	W	8-0
4/6	IOWA STATE*	NORMAN	W	8-0
	IOWA STATE*	NORMAN	W	3-2 (10)
4/11	at North Texas	Denton, Texas	W	9-2
4/15	at Missouri*	Columbia, Mo.	L	1-5
	at Missouri*	Columbia, Mo.	W	8-3
4/18	#10 BAYLOR*	NORMAN	W	3-2 (8)
	#10 BAYLOR*	NORMAN	W	7-4
4/21	NEBRASKA*	NORMAN	W	10-9
	NEBRASKA*	NORMAN	W	5-1
4/25	at Oklahoma State*	Stillwater, Okla.	W	2-1
4/28	at Kansas*	Lawrence, Kan.	W	13-4
4/29	at Kansas*	Lawrence, Kan.	L	0-2
5/11	vs. Kansas!	Oklahoma City, Okla.	W	5-0
5/12	vs. Missouri!	Oklahoma City, Okla.	W	7-1
	vs. Texas Tech!	Oklahoma City, Okla.	W	6-3
5/18	vs. Colgate$	Amherst, Mass.	W	5-2
5/19	at Massachusetts$	Amherst, Mass.	W	2-0
5/20	at Massachusetts$	Amherst, Mass.	W	6-3
5/26	#14 DEPAUL%	NORMAN	L	0-3
5/27	#14 DEPAUL%	NORMAN	L	2-7

SPRING 2008 (47-14, 16-2 BIG 12) HEAD COACH: PATTY GASSO

2/8	at #14 UCLA	Los Angeles, Calif.	L	1-6
	vs. UC Santa Barbara	Los Angeles, Calif.	W	12-1
2/9	vs. Nevada	Fullerton, Calif.	W	1-0
	vs. #21 CS Fullerton	Fullerton, Calif.	L	2-10
2/10	at #14 UCLA	Los Angeles, Calif.	W	7-0
2/12	ST. GREGORY'S	NORMAN	W	10-0
2/15	vs. BYU	Las Vegas, Nev.	W	8-5
	vs. Cal State Northridge	Las Vegas, Nev.	W	5-1
2/16	vs. South Carolina	Las Vegas, Nev.	W	2-1
	vs. Illinois	Las Vegas, Nev.	W	3-1
2/17	vs. Cal Poly-SLO	Las Vegas, Nev.	W	3-2
2/22	vs. #13 Stanford	Palm Springs, Calif.	L	2-3
	vs. Pacific	Palm Springs, Calif.	W	14-5
2/23	vs. Oregon	Palm Springs, Calif.	L	0-1
	vs. San Diego State	Palm Springs, Calif.	W	1-0
2/24	vs. #19 Georgia	Palm Springs, Calif.	W	3-0
2/27	TULSA	NORMAN	W	8-0
3/1	NORTH TEXAS	NORMAN	W	9-0
	MEMPHIS	NORMAN	W	17-0
3/2	MEMPHIS	NORMAN	W	10-0
	NORTH TEXAS	NORMAN	W	8-0
3/5	at Tulsa	Tulsa, Okla.	L	3-5
3/8	MCNEESE STATE	NORMAN	W	9-1
	DRAKE	NORMAN	W	8-0
3/9	DRAKE	NORMAN	W	8-0
	MCNEESE STATE	NORMAN	W	9-0
3/13	at #21 Fresno State	Fresno, Calif.	L	0-1
3/14	vs. Cal Poly-SLO	Sacramento, Calif.	W	5-4 (8)
	vs. Colorado State	Sacramento, Calif.	W	13-4
3/15	at Sacramento State	Sacramento, Calif.	W	2-0
	vs. California	Sacramento, Calif.	L	0-2
3/16	vs. Princeton	Sacramento, Calif.	W	4-3
3/19	MISSOURI STATE	NORMAN	L	2-3
3/21	KANSAS*	NORMAN	W	3-2
3/22	KANSAS*	NORMAN	W	8-0
3/26	CENTRAL ARKANSAS	NORMAN	W	23-1
3/29	at Nebraska*	Lincoln, Neb.	W	6-0
	at Nebraska*	Lincoln, Neb.	W	11-0
4/5	MISSOURI*	NORMAN	W	8-0
4/6	MISSOURI*	NORMAN	W	4-3
4/7	at Arkansas	Fayetteville, Ark.	L	2-3
	at Arkansas	Fayetteville, Ark.	W	3-2
4/10	TEXAS TECH*	NORMAN	W	3-2
	TEXAS TECH*	NORMAN	W	8-3
4/12	at #5 Texas A&M*	College Station, Texas	L	2-4
4/13	at #5 Texas A&M*	College Station, Texas	L	0-1
4/19	at Iowa State*	Ames, Iowa	W	5-3
4/20	at Iowa State*	Ames, Iowa	W	9-1
4/22	at Oklahoma State*	Stillwater, Okla.	W	3-1
4/23	OKLAHOMA STATE*	NORMAN	W	6-1
4/26	TEXAS*	NORMAN	W	8-0
4/27	TEXAS*	NORMAN	W	8-0
4/30	at Baylor*	Waco, Texas	W	4-0
	at Baylor*	Waco, Texas	W	9-4
5/10	vs. Nebraska!	Oklahoma City, Okla.	L	5-6
5/16	OREGON$	NORMAN	W	6-0
5/17	ARKANSAS$	NORMAN	W	6-5 (11)
5/18	OREGON$	NORMAN	W	11-0
5/23	at #9 Arizona%	Tucson, Ariz.	L	1-3
5/24	at #9 Arizona%	Tucson, Ariz.	W	2-0
	at #9 Arizona%	Tucson, Ariz.	L	2-5

SPRING 2009 (41-16, 14-4 BIG 12) HEAD COACH: PATTY GASSO
BIG 12 REGULAR SEASON CHAMPIONS

2/5	at Hawaii	Honolulu, Hawaii	L	5-8
2/6	vs. UAB	Honolulu, Hawaii	W	18-0
	vs. #19 LSU	Honolulu, Hawaii	W	8-0
2/7	at Hawaii	Honolulu, Hawaii	W	14-0
	vs. UAB	Honolulu, Hawaii	W	13-1
2/13	vs. N.C. State	Houston, Texas	L	1-2
2/14	at #14 Houston	Houston, Texas	W	5-3
2/15	vs. Texas State	Houston, Texas	W	3-2
2/18	STEPHEN F. AUSTIN	NORMAN	W	4-3 (8)
	STEPHEN F. AUSTIN	NORMAN	W	3-1
2/20	vs. Cal Poly-SLO	Palm Springs, Calif.	W	3-2
	vs. #3 Arizona State	Palm Springs, Calif.	W	8-6
2/21	vs. #17 Nevada	Palm Springs, Calif.	W	11-2
	vs. #1 Alabama	Palm Springs, Calif.	L	3-4
2/22	vs. #24 Massachusetts	Palm Springs, Calif.	W	5-3
2/25	at Tulsa	Tulsa, Okla.	W	7-3
3/1	SAINT LOUIS	NORMAN	W	7-4
	CREIGHTON	NORMAN	W	5-3
3/4	TULSA	NORMAN	W	5-3
3/6	#8 TENNESSEE	NORMAN	L	1-4
3/7	vs. #16 Northwestern	Oklahoma City, Okla.	W	4-3
	vs. #8 Tennessee	Oklahoma City, Okla.	L	5-6 (8)
3/8	vs. #16 Northwestern	Oklahoma City, Okla.	L	0-1
3/10	at Texas Tech*	Lubbock, Texas	W	6-1
	at Texas Tech*	Lubbock, Texas	W	12-0
3/12	vs. Notre Dame	Fullerton, Calif.	L	3-4
	vs. #25 Florida State	Fullerton, Calif.	W	3-1
3/13	vs. #23 DePaul	Fullerton, Calif.	W	5-2

3/14	vs. #16 La.-Lafayette	Fullerton, Calif.	W	8-5
	at Cal State Fullerton	Fullerton, Calif.	L	3-4
3/15	vs. Bowling Green	Fullerton, Calif.	W	8-0
3/18	NORTHERN IOWA	NORMAN	W	8-0
3/21	IOWA STATE*	NORMAN	W	10-7
3/22	IOWA STATE*	NORMAN	W	10-0
3/25	NORTH TEXAS	NORMAN	W	8-1
3/28	at Texas*	Austin, Texas	L	6-15
3/29	at Texas*	Austin, Texas	L	7-9
4/1	BAYLOR*	NORMAN	L	0-5
	BAYLOR*	NORMAN	W	4-0
4/4	NEBRASKA*	NORMAN	W	3-2 (8)
4/5	NEBRASKA*	NORMAN	W	3-2
4/8	ARKANSAS	NORMAN	L	9-11
4/10	at Kansas*	Lawrence, Kan.	W	8-0
4/11	at Kansas*	Lawrence, Kan.	L	2-4
4/15	OKLAHOMA STATE*	NORMAN	W	8-1
4/18	TEXAS A&M*	NORMAN	W	7-3
4/19	TEXAS A&M*	NORMAN	W	3-1
4/22	at North Texas	Denton, Texas	W	7-3
4/25	at #10 Missouri*	Columbia, Mo.	W	6-2
4/26	at #10 Missouri*	Columbia, Mo.	W	4-2
4/30	at Oklahoma State*	Stillwater, Okla.	W	6-2
5/9	vs. Iowa State!	Oklahoma City, Okla.	W	3-0
	vs. Texas!	Oklahoma City, Okla.	W	6-2
5/10	vs. #15 Missouri!	Oklahoma City, Okla.	L	0-5
5/16	NORTH DAKOTA ST.$	NORMAN	L	0-1 (11)
	ARKANSAS$	NORMAN	W	21-2
	TULSA$	NORMAN	L	3-5

SPRING 2010 (47-12, 13-3 BIG 12) HEAD COACH: PATTY GASSO
BIG 12 TOURNAMENT CHAMPIONS

2/13	vs. Florida Atlantic	Clermont, Fla.	W	9-0
	vs. Chattanooga	Clermont, Fla.	W	1-0
2/14	vs. #16 Tennessee	Clermont, Fla.	L	2-4
2/17	ST. GREGORY'S	NORMAN	W	9-1
2/19	vs. Cal State Fullerton	Henderson, Nev.	W	7-1
	vs. #21 Northwestern	Henderson, Nev.	W	3-0
2/20	vs. Boise State	Henderson, Nev.	W	8-4
	vs. #12 California	Las Vegas, Nev.	W	12-1
2/21	vs. Long Beach State	Henderson, Nev.	W	10-0
2/25	vs. San Diego State	Palm Springs, Calif.	W	4-0
	vs. Pacific	Palm Springs, Calif.	W	9-0
2/26	vs. #1 Washington	Palm Springs, Calif.	L	4-7
	vs. Oregon State	Palm Springs, Calif.	W	6-1
3/3	TULSA	NORMAN	W	7-0
3/5	NEVADA	NORMAN	W	8-7 (9)
3/6	vs. #25 Oklahoma State	Oklahoma City, Okla.	L	0-1
	vs. #14 Louisville	Oklahoma City, Okla.	W	10-2
3/7	#14 LOUISVILLE	NORMAN	W	7-0
3/10	NORTH TEXAS	NORMAN	W	6-4
3/12	UTAH	NORMAN	W	12-1
3/13	NORTHERN IOWA	NORMAN	W	4-1
	UTAH	NORMAN	W	9-5
3/14	NORTHERN IOWA	NORMAN	W	11-1
3/15	UMKC	NORMAN	W	17-1
3/17	at Cal State Northridge	Northridge,Calif.	L	0-1
	at Cal State Northridge	Northridge, Calif.	W	4-1 (8)
3/18	vs. Utah	Fullerton, Calif.	W	3-0
	vs. #7 Arizona State	Fullerton, Calif.	W	5-4
3/19	vs. #2 Arizona	Fullerton, Calif.	L	3-4
	vs. San Jose State	Fullerton, Calif.	L	4-5
3/20	vs. Virginia	Fullerton, Calif.	W	2-0
3/23	at Tulsa	Tulsa, Okla.	L	4-5 (9)
3/24	at Arkansas	Fayetteville, Ark.	W	6-1
3/27	#3 MISSOURI*	NORMAN	L	5-11
3/28	#3 MISSOURI*	NORMAN	W	9-0
4/3	at Iowa State*	Ames, Iowa	W	2-0
	at Iowa State*	Ames, Iowa	W	3-2
4/7	at #12 Oklahoma State*	Stillwater, Okla.	L	2-3
4/10	at #21 Texas A&M*	College Station, Texas	W	6-0
4/11	at #21 Texas A&M*	College Station, Texas	W	9-4
4/15	TEXAS TECH*	NORMAN	W	9-7
	TEXAS TECH*	NORMAN	L	6-7 (9)
4/21	at Baylor*	Waco, Texas	W	6-1
	at Baylor*	Waco, Texas	W	3-1
4/24	at Nebraska*	Lincoln, Neb.	W	5-0
4/25	at Nebraska*	Lincoln, Neb.	W	8-0
4/28	#11 OKLAHOMA STATE*	NORMAN	W	11-1
5/1	KANSAS*	NORMAN	W	2-0
5/2	KANSAS*	NORMAN	W	7-0
5/6	at North Texas	Denton, Texas	W	6-1
5/15	vs. Texas Tech!	Oklahoma City, Okla.	W	2-0
	vs. #20 Texas A&M!	Oklahoma City, Okla.	W	5-1
5/16	vs. #8 Missouri!	Oklahoma City, Okla.	W	9-0
5/21	vs. Syracuse$	College Park, Md.	W	10-0
5/22	vs. Fordham$	College Park, Md.	W	1-0
5/23	vs. Fordham$	College Park, Md.	W	2-0
5/27	at #1 Washington%	Seattle, Wash.	W	6-1
5/28	at #1 Washington%	Seattle, Wash.	L	0-3
	at #1 Washington%	Seattle, Wash.	L	0-4

SPRING 2011 (43-19, 10-8 BIG 12) HEAD COACH: PATTY GASSO

2/10	vs. Cal State Bakersfield	Tempe, Ariz.	W	11-2 (5)
2/11	vs. Appalachian State	Tempe, Ariz.	W	8-0 (5)
	vs. Northwestern	Tempe, Ariz.	W	9-1 (6)
2/12	vs. #2 Arizona	Tempe, Ariz.	W	11-1 (5)
	at #13 Arizona State	Tempe, Ariz.	L	3-4
2/13	vs. Western Michigan	Tempe, Ariz.	W	5-0
2/16	ST. GREGORY'S	NORMAN	W	9-0 (5)
2/18	vs. Southern Utah	Las Cruces, N.M.	W	8-3
	at New Mexico State	Las Cruces, N.M.	W	7-4
2/19	vs. Sam Houston State	Las Cruces, N.M.	W	12-4
	vs. Louisiana-Monroe	Las Cruces, N.M.	W	14-4 (5)
2/20	at New Mexico State	Las Cruces, N.M.	W	16-0 (5)
2/24	vs. #1 Georgia	Palm Springs, Calif.	L	0-1
	vs. #10 Hawaii	Palm Springs, Calif.	L	1-4
2/25	vs. Long Beach State	Palm Springs, Calif.	L	1-2
	vs. #2 UCLA	Palm Springs, Calif.	L	0-3
2/26	vs. Cal Poly	Palm Springs, Calif.	W	4-2
3/2	at North Texas	Denton, Texas	W	3-0
3/4	#24 AUBURN	NORMAN	W	6-0
3/5	vs. Illinois-Chicago	Oklahoma City, Okla.	W	5-3
	vs. #19 Oklahoma State	Oklahoma City, Okla.	W	7-0
3/6	ILLINOIS-CHICAGO	NORMAN	W	9-1 (6)
3/9	TULSA	NORMAN	W	9-0 (5)
3/12	INDIANA	NORMAN	W	9-0 (5)
	ARKANSAS-PINE BLUFF	NORMAN	W	15-0 (5)
3/13	MISSOURI STATE	NORMAN	W	1-0
	MISSOURI STATE	NORMAN	W	9-1
3/16	vs. Notre Dame	Fullerton, Calif.	L	1-2
3/17	vs. DePaul	Fullerton, Calif.	W	4-3 (8)
	vs. #7 Arizona	Fullerton, Calif.	W	5-3
3/18	vs. Penn State	Fullerton, Calif.	L	2-5
	vs. Pacific	Fullerton, Calif.	W	13-2
3/19	vs. #4 Washington	Fullerton, Calif.	W	7-6 (8)
2/23	at Tulsa	Tulsa, Okla.	L	0-1
3/26	#14 NEBRASKA*	NORMAN	L	1-4
3/27	#14 NEBRASKA*	NORMAN	W	6-3
3/29	CENTRAL ARKANSAS	NORMAN	W	8-3
4/1	at #23 Texas Tech*	Lubbock, Texas	L	0-5
4/2	at #23 Texas Tech*	Lubbock, Texas	W	7-6
4/6	at Kansas*	Lawrence, Kan.	W	12-6
	t Kansas*	Lawrence, Kan.	W	13-5
4/9	#17 BAYLOR*	NORMAN	W	3-2
4/10	#17 BAYLOR*	NORMAN	L	2-5
4/13	#19 OKLAHOMA STATE*	NORMAN	W	5-1
4/16	at #14 Missouri*	Columbia, Mo.	L	2-3 (9)
4/17	at #14 Missouri*	Columbia, Mo.	L	0-1 (11)
4/22	#19 TEXAS A&M*	NORMAN	L	0-3
4/23	#19 TEXAS A&M*	NORMAN	W	2-0
4/27	at #16 Oklahoma State*	Stillwater, Okla.	L	1-2
4/30	at #3 Texas*	Austin, Texas	W	5-2
5/1	at #3 Texas*	Austin, Texas	L	3-5
5/5	NORTH TEXAS	NORMAN	W	9-1 (5)
5/7	IOWA STATE*	NORMAN	W	13-0 (5)
5/8	IOWA STATE*	NORMAN	W	4-1
5/20	IONA$	NORMAN	W	7-1
5/21	TULSA$	NORMAN	W	6-0
5/22	TULSA$	NORMAN	L	3-4 (9)
	TULSA$	NORMAN	W	5-0
5/27	at #10 Arizona%	Tucson, Ariz.	W	6-0
5/28	at #10 Arizona%	Tucson, Ariz.	W	5-2
6/2	vs. #1 Arizona State^	Oklahoma City, Okla.	L	1-3
6/4	vs. #8 Missouri^	Oklahoma City, Okla.	L	1-4

SPRING 2012 (54-10, 19-5 BIG 12) HEAD COACH: PATTY GASSO
BIG 12 CHAMPIONS

2/10	vs. Cal State Bakersfield	Las Vegas, Nev.	W	6-0
	at UNLV	Las Vegas, Nev.	W	5-0
2/11	vs. Weber State	Las Vegas, Nev.	W	12-2 (5)
	vs. Kent State	Las Vegas, Nev.	W	6-0
2/12	vs. Kent State	Las Vegas, Nev.	W	11-1
2/17	vs. Virginia Tech	Auburn, Ala.	W	10-0 (5)
	vs. #23 Georgia Tech	Auburn, Ala.	L	0-1
2/23	vs. San Diego State	Palm Springs, Calif.	W	5-0
	vs. UC Davis	Palm Springs, Calif.	W	10-0 (5)
2/24	vs. Boise State	Palm Springs, Calif.	W	9-0 (5)
	vs. #14 Stanford	Palm Springs, Calif.	L	0-5
2/25	vs. #13 Georgia	Palm Springs, Calif.	L	2-3
2/29	at North Texas	Denton, Texas	W	4-1
3/2	LSU	NORMAN	W	7-0
3/3	vs. LSU	Oklahoma City, Okla.	W	5-0
	vs. Iowa	Oklahoma City, Okla.	W	6-3
3/4	IOWA	NORMAN	W	4-2
3/6	AUSTIN PEAY	NORMAN	W	8-0 (5)
3/9	WICHITA STATE	NORMAN	W	13-0 (5)
	INDIANA	NORMAN	W	14-0 (5)
3/10	WICHITA STATE	NORMAN	W	5-0
3/11	INDIANA	NORMAN	W	4-1
	INDIANA	NORMAN	W	12-1 (5)
3/15	vs. #24 DePaul	Fullerton, Calif.	W	18-1 (5)
	vs. #19 Michigan	Fullerton, Calif.	W	2-0
3/16	vs. Virginia	Fullerton, Calif.	W	9-1
	vs. Penn State	Fullerton, Calif.	W	6-1
3/23	at #15 Baylor*	Waco, Texas	W	2-0
3/24	at #15 Baylor*	Waco, Texas	W	5-0
3/25	at #15 Baylor*	Waco, Texas	L	0-1
3/28	vs. Oklahoma State*	Oklahoma City, Okla.	W	4-0
3/30	KANSAS*	NORMAN	W	8-0 (5)
3/31	KANSAS*	NORMAN	W	8-0 (6)
4/1	KANSAS*	NORMAN	W	6-2
4/5	TEXAS TECH*	NORMAN	W	3-1
4/6	TEXAS TECH*	NORMAN	L	4-5
4/7	TEXAS TECH*	NORMAN	W	4-1
4/11	at Oklahoma State*	Stillwater, Okla.	W	11-1 (5)
4/13	at #14 Texas A&M*	College Station, Texas	W	6-1
4/14	at #14 Texas A&M*	College Station, Texas	W	5-2
	at #14 Texas A&M*	College Station, Texas	L	0-4
4/18	NORTH TEXAS	NORMAN	W	9-4
4/20	#10 MISSOURI*	NORMAN	W	2-1 (10)
4/21	#10 MISSOURI*	NORMAN	L	2-4 (8)
4/22	#10 MISSOURI*	NORMAN	W	2-1
4/25	OKLAHOMA STATE*	NORMAN	W	7-1
4/28	at Central Arkansas	Conway, Ark.	W	8-0 (6)
5/4	#8 TEXAS*	NORMAN	W	5-2 (8)
5/5	#8 TEXAS*	NORMAN	W	9-3
5/6	#8 TEXAS*	NORMAN	L	5-12
5/11	at Iowa State*	Ames, Iowa	W	10-0
5/12	at Iowa State*	Ames, Iowa	W	12-1 (5)
5/13	at Iowa State*	Ames, Iowa	W	5-1
5/18	LEHIGH$	NORMAN	W	19-3 (5)
5/19	TULSA$	NORMAN	W	7-1
5/20	OREGON STATE$	NORMAN	W	6-0
5/25	#17 ARIZONA%	NORMAN	W	6-0
5/26	#17 ARIZONA%	NORMAN	W	7-1
5/31	vs. #19 South Florida^	Oklahoma City, Okla.	W	5-1
6/1	vs. #1 California^	Oklahoma City, Okla.	W	3-0
6/3	vs. #2 Arizona State^	Oklahoma City, Okla.	W	5-3
6/4	vs. #3 Alabama^	Oklahoma City, Okla.	W	5-1
6/5	vs. #3 Alabama^	Oklahoma City, Okla.	L	6-8
6/6	vs. #3 Alabama^	Oklahoma City, Okla.	L	4-5

SPRING 2013 (57-4, 15-2 BIG 12) HEAD COACH: PATTY GASSO
BIG 12 CHAMPIONS
NATIONAL CHAMPIONS

2/8	vs. #21 Stanford	Tempe, Ariz.	W	6-0
	vs. Oregon State	Tempe, Ariz.	W	14-2 (5)
2/9	vs. #5 Oregon	Tempe, Ariz.	W	12-0 (5)
	vs. New Mexico	Tempe, Ariz.	W	11-1 (5)
2/10	vs. Northwestern	Tempe, Ariz.	W	7-4
2/15	vs. UC Riverside	San Diego, Calif.	W	7-0
	at San Diego State	San Diego, Calif.	W	4-0
2/16	vs. #24 Kentucky	San Diego, Calif.	W	11-0 (5)
	vs. #18 Washington	San Diego, Calif.	W	2-0
2/17	vs. Notre Dame	San Diego, Calif.	W	7-5 (9)
2/21	vs. #13 Georgia	Palm Springs, Calif.	W	5-0
	vs. #14 Arizona	Palm Springs, Calif.	W	5-0
2/22	vs. UC Santa Barbara	Palm Springs, Calif.	W	5-2
	vs. Nebraska	Palm Springs, Calif.	W	2-0
2/23	vs. #23 Florida State	Palm Springs, Calif.	W	6-0
3/1	HOUSTON	NORMAN	W	6-0
3/2	NEBRASKA	NORMAN	W	10-3
	NEBRASKA	NORMAN	L	0-1
3/3	HOUSTON	NORMAN	W	4-1
3/8	NORTHERN COLORADO	NORMAN	W	14-0 (5)
	DRAKE	NORMAN	W	10-2 (6)
3/9	NORTHERN COLORADO	NORMAN	W	10-0 (5)
	DRAKE	NORMAN	W	13-0 (5)
3/15	vs. Pacific	Fullerton, Calif.	W	9-0 (5)
	vs. North Carolina State	Fullerton, Calif.	W	3-0
3/16	vs. #14 Arizona	Fullerton, Calif.	W	4-0
	vs. Penn State	Fullerton, Calif.	W	8-0 (5)
3/17	at Cal State Fullerton	Fullerton, Calif.	W	9-0 (5)
3/23	#11 LOUISVILLE	NORMAN	L	1-5
	#11 LOUISVILLE	NORMAN	W	9-1 (5)
3/27	at Wichita State	Wichita, Kan.	W	7-1
	at Wichita State	Wichita, Kan.	W	16-1 (5)
4/4	at #20 Tulsa	Tulsa, Okla.	W	3-1
4/5	#17 BAYLOR*	NORMAN	W	8-3
4/6	#17 BAYLOR*	NORMAN	W	9-3
4/7	#17 BAYLOR*	NORMAN	W	8-0 (6)
4/12	at Texas Tech*	Lubbock, Texas	W	9-0 (6)
4/13	at Texas Tech*	Lubbock, Texas	W	6-0
4/14	at Texas Tech*	Lubbock, Texas	W	13-7
4/19	at #6 Texas*	Austin, Texas	W	6-1
4/20	at #6 Texas*	Austin, Texas	L	2-4
4/21	at #6 Texas*	Austin, Texas	W	5-3
4/23	at North Texas	Denton, Texas	W	12-1 (6)
4/26	IOWA STATE*	NORMAN	W	24-1 (5)
4/27	IOWA STATE*	NORMAN	W	8-0 (5)
4/28	IOWA STATE*	NORMAN	W	12-0 (5)
5/5	at Kansas*	Lawrence, Kan.	W	4-2
5/5	at Kansas*	Lawrence, Kan.	L	0-2
5/10	vs. Oklahoma State*	Oklahoma City, Okla.	W	10-1 (5)
5/11	OKLAHOMA STATE*	NORMAN	W	4-0
5/12	at Oklahoma State*	Stillwater, Okla.	W	5-0
5/17	MARIST$	NORMAN	W	17-0 (5)
5/18	ARKANSAS$	NORMAN	W	10-5
5/19	ARKANSAS$	NORMAN	W	14-1 (5)
5/24	#13 TEXAS A&M%	NORMAN	W	10-2 (6)
5/25	#13 TEXAS A&M%	NORMAN	W	8-0 (5)
5/30	vs. #7 Michigan^	Oklahoma City, Okla.	W	7-1
6/1	vs. #6 Texas^	Oklahoma City, Okla.	W	10-2 (5)
6/2	vs. #11 Washington^	Oklahoma City, Okla.	W	6-2
6/3	vs. #5 Tennessee^	Oklahoma City, Okla.	W	5-3 (12)
6/4	vs. #5 Tennessee^	Oklahoma City, Okla.	W	4-0

SPRING 2014 (51-13, 16-2 BIG 12) HEAD COACH: PATTY GASSO
BIG 12 CHAMPIONS

2/7	vs. #12 Kentucky	Fullerton, Calif.	L	4-5 (10)
	at Cal State Fullerton	Fullerton, Calif.	L	1-3
2/8	vs. Santa Clara	Fullerton, Calif.	W	10-1 (5)
	vs. Loyola Marymount	Fullerton, Calif.	W	11-1 (5)
2/9	vs. Pittsburgh	Fullerton, Calif.	W	2-1
2/14	vs. Illinois State	Tempe, Ariz.	W	11-6
	at #5 Arizona State	Tempe, Ariz.	L	0-7
2/15	vs. SIU-Edwardsville	Tempe, Ariz.	W	7-2
2/16	vs. #3 Washington	Tempe, Ariz.	L	1-3
	vs. Michigan State	Tempe, Ariz.	W	7-6
2/20	vs. Boise State	Palm Springs, Calif.	W	9-1 (5)
	vs. Oregon State	Palm Springs, Calif.	W	11-3 (6)
2/21	vs. Northwestern	Palm Springs, Calif.	W	11-9
	vs. #8 UCLA	Palm Springs, Calif.	L	2-3
2/22	vs. Syracuse	Palm Springs, Calif.	W	6-2
2/28	ARKANSAS-PINE BLUFF	NORMAN	W	10-0 (5)
	ARKANSAS-PINE BLUFF	NORMAN	W	35-1 (5)
3/1	#16 NEBRASKA	NORMAN	W	5-4
	#16 NEBRASKA	NORMAN	L	2-7
3/4	LOUISIANA TECH	NORMAN	W	11-3 (6)
3/7	LIBERTY	NORMAN	W	18-3 (5)
	WESTERN ILLINOIS	NORMAN	W	9-1 (6)

3/9	#20 TULSA	NORMAN	W	1-0
3/14	at #23 La.-Lafayette	Lafayette, La.	W	13-5
3/15	at #23 La.-Lafayette	Lafayette, La.	L	0-7
	at #23 La.-Lafayette	Lafayette, La.	L	1-3
3/18	BRADLEY	NORMAN	W	8-0 (6)
3/22	LSU	NORMAN	W	2-1
3/23	LSU	NORMAN	W	3-2
3/28	at Iowa State*	Ames, Iowa	W	10-0 (5)
3/29	at Iowa State*	Ames, Iowa	W	14-2 (5)
3/30	at Iowa State*	Ames, Iowa	W	11-0 (5)
4/2	OKLAHOMA STATE*	NORMAN	W	2-0
4/4	KANSAS*	NORMAN	W	9-0 (5)
4/5	KANSAS*	NORMAN	W	8-3
4/6	KANSAS*	NORMAN	W	8-0 (5)
4/8	WICHITA STATE	NORMAN	W	3-0
	WICHITA STATE	NORMAN	W	9-1 (5)
4/11	at #12 Baylor*	Waco, Texas	W	3-2
4/12	at #12 Baylor*	Waco, Texas	W	2-0
4/13	at #12 Baylor*	Waco, Texas	L	6-8
4/17	TEXAS*	NORMAN	W	4-1
4/18	TEXAS*	NORMAN	L	0-9 (6)
4/19	TEXAS*	NORMAN	W	8-0 (5)
4/22	CENTRAL ARKANSAS	NORMAN	W	8-0 (5)
4/23	NORTH TEXAS	NORMAN	W	3-0
4/26	UAB	NORMAN	W	11-3 (5)
	UAB	NORMAN	W	8-4
4/27	UAB	NORMAN	W	6-4
4/30	at Arkansas	Fayetteville, Ark.	W	10-2 (5)
5/2	TEXAS TECH*	NORMAN	W	5-0
5/3	TEXAS TECH*	NORMAN	W	5-1
5/4	TEXAS TECH*	NORMAN	W	13-0 (5)
5/10	at Oklahoma State*	Stillwater, Okla.	W	5-4
5/11	OKLAHOMA STATE*	NORMAN	W	11-3 (5)
5/16	BRYANT$	NORMAN	W	14-4 (5)
5/17	TEXAS A&M$	NORMAN	W	9-8
5/18	TEXAS A&M$	NORMAN	W	11-6
5/23	#9 TENNESSEE%	NORMAN	W	8-1
5/24	#9 TENNESSEE%	NORMAN	L	0-4
5/25	#9 TENNESSEE%	NORMAN	W	8-2
5/29	vs. #5 Alabama^	Oklahoma City, Okla.	L	2-6
5/31	vs. #11 La.-Lafayette^	Oklahoma City, Okla.	W	3-1
	vs. #1 Oregon^	Oklahoma City, Okla.	L	2-4

SPRING 2015 (49-9, 14-2 BIG 12) HEAD COACH: PATTY GASSO
BIG 12 CHAMPIONS

2/5	vs. #25 DePaul	Honolulu, Hawaii	W	9-2
2/6	vs. St. Mary's	Honolulu, Hawaii	W	17-0 (5)
	at Hawaii	Honolulu, Hawaii	W	7-0
2/7	vs. #25 DePaul	Honolulu, Hawaii	W	11-3 (6)
	at Hawaii	Honolulu, Hawaii	W	8-0 (5)
2/13	vs. Boston	Tempe, Ariz.	W	14-4 (5)
	vs. #15 Washington	Tempe, Ariz.	W	8-7
2/14	vs. Illinois State	Tempe, Ariz.	W	7-2
	at #21 Arizona State	Tempe, Ariz.	W	5-1
2/15	at #21 Arizona State	Tempe, Ariz.	L	4-8
2/19	vs. #13 Arizona	Palm Springs, Calif.	L	4-5
	vs. San Diego State	Palm Springs, Calif.	W	10-1 (5)
2/20	vs. #8 Georgia	Palm Springs, Calif.	L	5-6
2/21	vs. #11 Kentucky	Palm Springs, Calif.	W	7-3
	vs. Loyola Marymount	Palm Springs, Calif.	W	9-0 (5)
2/28	vs. IPFW	Houston, Texas	W	5-0
	vs. IPFW	Houston, Texas	W	9-0 (5)
3/7	MISSOURI STATE	NORMAN	W	10-0 (5)
	SAMFORD	NORMAN	W	9-0 (6)
3/8	SAMFORD	NORMAN	W	14-0 (5)
	MISSOURI STATE	NORMAN	W	11-0 (5)
3/14	IOWA	NORMAN	W	23-3 (5)
	EAST CAROLINA	NORMAN	W	11-0 (5)
3/15	EAST CAROLINA	NORMAN	W	23-1 (5)
	IOWA	NORMAN	W	8-2
3/16	IOWA	NORMAN	W	9-0 (5)
3/17	at Wichita State	Wichita, Kan.	W	8-2
3/20	at #1 LSU	Baton Rouge, La.	L	0-1
3/21	at #1 LSU	Baton Rouge, La.	L	2-10 (6)
3/22	vs. McNeese State	Baton Rouga, La.	W	3-0
3/27	at Texas Tech*	Lubbock, Texas	W	9-1
3/28	at Texas Tech*	Lubbock, Texas	W	13-5 (6)
3/29	at Texas Tech*	Lubbock, Texas	W	21-6 (5)
3/31	CENTRAL ARKANSAS	NORMAN	W	12-6
4/3	IOWA STATE*	NORMAN	W	4-2
4/4	IOWA STATE*	NORMAN	W	8-2
	IOWA STATE*	NORMAN	W	16-1 (5)
4/8	ARKANSAS	NORMAN	W	10-1 (5)
4/10	at Texas*	Austin, Texas	W	8-0
	at Texas*	Austin, Texas	W	3-1
4/11	at Texas*	Austin, Texas	W	4-0
4/16	#17 BAYLOR*	NORMAN	L	0-8 (6)
4/17	#17 BAYLOR*	NORMAN	W	5-2
4/18	#17 BAYLOR*	NORMAN	W	11-3 (5)
4/20	NORTH TEXAS	NORMAN	W	6-3
4/22	at Oklahoma State*	Stillwater, Okla.	W	7-1
4/24	at Kansas*	Lawrence, Kan.	L	2-4 (8)
4/25	at Kansas*	Lawrence, Kan.	W	13-0 (5)
4/26	at Kansas*	Lawrence, Kan.	W	7-4
4/30	at North Texas	Denton, Texas	W	6-2
5/2	UTAH VALLEY	NORMAN	W	13-0 (5)
5/3	UTAH VALLEY	NORMAN	W	14-0 (5)
5/15	CENTRAL ARKANSAS$	NORMAN	W	8-0 (5)
5/16	#24 TEXAS A&M$	NORMAN	W	7-5
5/17	#24 TEXAS A&M$	NORMAN	W	2-0
5/22	at #5 Alabama%	Tuscaloosa, Ala.	W	5-2
5/23	at #5 Alabama%	Tuscaloosa, Ala.	L	0-2
	at #5 Alabama%	Tuscaloosa, Ala.	L	3-5

SPRING 2016 (57-8, 17-1 BIG 12) HEAD COACH: PATTY GASSO
BIG 12 CHAMPIONS
NATIONAL CHAMPIONS

2/12	vs. #14 Minnesota	Las Vegas, Nev.	L	0-1
	vs. #20 Washington	Las Vegas, Nev.	L	3-10
2/13	vs. Lamar	Las Vegas, Nev.	W	12-2 (5)
	vs. Syracuse	Las Vegas, Nev.	W	7-0
2/14	vs. Long Beach State	Las Vegas, Nev.	W	7-0
2/19	vs. Creighton	Las Cruces, N.M.	W	11-4
	at New Mexico State	Las Cruces, N.M.	W	11-1 (5)
2/20	vs. Western Michigan	Las Cruces, N.M.	W	12-0 (5)
	at New Mexico State	Las Cruces, N.M.	W	8-0 (6)
2/25	vs. Oregon State	Palm Springs, Calif.	L	4-6
	vs. Utah	Palm Springs, Calif.	W	6-2
2/26	vs. #2 Michigan	Palm Springs, Calif.	L	9-16
	vs. #20 Fresno State	Palm Springs, Calif.	W	3-2
2/27	vs. #11 UCLA	Palm Springs, Calif.	W	11-7
3/5	DARTMOUTH	NORMAN	W	9-0 (5)
	DARTMOUTH	NORMAN	W	7-0
3/11	SAINT LOUIS	NORMAN	W	9-4
	BYU	NORMAN	W	8-0 (5)
3/12	BYU	NORMAN	W	3-0
	MARYLAND	NORMAN	W	11-2 (6)
3/13	MARYLAND	NORMAN	W	11-0 (6)
3/16	#22 MINNESOTA	NORMAN	L	10-12 (8)
3/18	vs. DePaul	Fullerton, Calif.	W	6-1
	at Cal State Fullerton	Fullerton, Calif.	L	5-7
3/19	vs. Grand Canyon	Fullerton, Calif.	W	7-1
	vs. #6 Alabama	Fullerton, Calif.	W	2-0
3/20	vs. #23 Nebraska	Fullerton, Calif.	W	4-2
3/25	UMKC	NORMAN	W	10-0 (5)
3/26	vs. UMKC	Oklahoma City, Okla.	W	8-4
3/30	vs. Oklahoma State*	Oklahoma City, Okla.	W	10-2 (5)
4/1	KANSAS*	NORMAN	W	5-2
4/2	KANSAS*	NORMAN	L	2-5
4/3	KANSAS*	NORMAN	W	4-0
4/6	WICHITA STATE	NORMAN	W	10-1 (5)
4/8	at #19 Baylor	Waco, Texas	W	5-0
4/9	at #19 Baylor	Waco, Texas	W	4-0
4/10	at #19 Baylor	Waco, Texas	W	7-4
4/13	NORTH TEXAS	NORMAN	W	6-1
4/15	TEXAS	NORMAN	W	9-8
4/15	TEXAS	NORMAN	W	5-3
4/16	TEXAS	NORMAN	W	5-3
4/20	at Arkansas	Fayetteville, Ark.	W	3-1
4/23	at #12 Tennessee	Knoxville, Tenn.	W	9-0
	vs. Radford	Knoxville, Tenn.	W	9-0 (5)
4/24	vs. Lipscomb	Knoxville, Tenn.	W	2-0
4/29	at Iowa State	Ames, Iowa	W	4-2
	at Iowa State	Ames, Iowa	W	8-1
5/1	at Iowa State	Ames, Iowa	W	12-1
5/4	at Tulsa	Tulsa, Okla.	W	4-1

5/6	TEXAS TECH	NORMAN	W	8-0 (5)
5/7	TEXAS TECH	NORMAN	W	4-0
5/8	TEXAS TECH	NORMAN	W	10-1 (5)
5/13	at Oklahoma State	Stillwater, Okla.	W	8-0 (5)
5/14	OKLAHOMA STATE	NORMAN	W	5-2
5/20	WICHITA STATE$	NORMAN	W	7-2
5/21	OLE MISS$	NORMAN	W	9-1 (5)
5/22	OLE MISS$	NORMAN	W	3-0
5/26	#9 LA.-LAFAYETTE%	NORMAN	W	8-2
5/27	#9 LA.-LAFAYETTE%	NORMAN	W	7-6
6/3	vs. #6 Alabama^	Oklahoma City, Okla.	W	3-0 (8)
6/4	vs. #2 Michigan^	Oklahoma City, Okla.	W	7-5
6/5	vs. #10 LSU^	Oklahoma City, Okla.	W	7-3
6/6	vs. #5 Auburn^	Oklahoma City, Okla.	W	3-2
6/7	vs. #5 Auburn^	Oklahoma City, Okla.	L	7-11 (8)
6/8	vs. #5 Auburn^	Oklahoma City, Okla.	W	2-1

SPRING 2017 (61-9, 17-1 BIG 12) HEAD COACH: PATTY GASSO
BIG 12 REGULAR SEASON & TOURNAMENT CHAMPIONS
NATIONAL CHAMPIONS

2/9	vs. #2 Auburn	Puerto Vallarta, Mexico	L	2-3
	vs. BYU	Puerto Vallarta, Mexico	W	7-1
2/10	vs. Nebraska	Puerto Vallarta, Mexico	W	6-0
2/11	vs. #13 Washington	Puerto Vallarta, Mexico	L	0-1
2/17	vs. Incarnate Word	Houston, Texas	W	14-0 (5)
	vs. Ole Miss	Houston, Texas	W	11-8
2/18	at Houston	Houston, Texas	W	7-5 (8)
	at Houston	Houston, Texas	W	2-1 (8)
2/23	vs. Louisville	Palm Springs, Calif.	W	2-1
	vs. #15 Tennessee	Palm Springs, Calif.	L	1-2
2/24	vs. North Carolina State	Palm Springs, Calif.	W	7-5
	vs. #6 UCLA	Palm Springs, Calif.	W	10-1 (5)
2/25	vs. Notre Dame	Palm Springs, Calif.	L	4-5
3/1	at Wichita State	Wichita, Kan.	W	7-3
3/3	NORTHWESTRN STATE	NORMAN	W	3-0
	EVANSVILLE	NORMAN	W	13-3 (5)
3/4	WESTERN KENTUCKY	NORMAN	W	9-0 (5)
	EVANSVILLE	NORMAN	W	5-4
3/5	WESTERN KENTUCKY	NORMAN	W	2-1
3/8	TULSA	NORMAN	W	1-0 (10)
3/10	OMAHA	NORMAN	W	9-1 (5)
	OMAHA	NORMAN	W	8-0 (5)
3/11	ILLINOIS-CHICAGO	NORMAN	W	16-1 (5)
3/12	ILLINOIS-CHICAGO	NORMAN	W	8-0 (6)
3/14	vs. #5 Arizona	Long Beach, Calif.	L	3-4
	at Long Beach State	Long Beach, Calif.	W	14-0
3/16	vs. UC Santa Barbara	Los Angeles, Calif.	W	8-1
	at Loyola Marymount	Los Angeles, Calif.	W	6-4
3/17	vs. Cal Poly	Los Angeles, Calif.	L	3-1
3/18	vs. Cal Poly	Los Angeles, Calif.	L	3-1
	vs. DePaul	Los Angeles, Calif.	W	6-0
3/24	MISSISSIPPI STATE	NORMAN	W	5-3
3/25	vs. Louisiana Tech	Oklahoma City, Okla.	W	5-1
	vs. UAB	Oklahoma City, Okla.	W	5-2
3/26	UAB	NORMAN	W	15-0 (5)
3/31	IOWA STATE*	NORMAN	W	7-1
	IOWA STATE*	NORMAN	W	20-0 (5)
4/1	IOWA STATE*	NORMAN	W	13-4 (6)
4/5	#25 ARKANSAS	NORMAN	W	4-2
4/7	at Texas*	Austin, Texas	W	3-2
4/8	at Texas*	Austin, Texas	W	3-1
4/9	at Texas*	Austin, Texas	W	6-0
4/13	at Kansas*	Lawrence, Kan.	W	4-1
4/14	at Kansas*	Lawrence, Kan.	W	16-7 (5)
4/15	at Kansas*	Lawrence, Kan.	W	6-2
4/18	NORTH TEXAS	NORMAN	W	8-0
4/22	#15 BAYLOR*	NORMAN	W	3-2 (10)
4/23	#15 BAYLOR*	NORMAN	L	4-3
	#15 BAYLOR*	NORMAN	W	6-0
4/28	at Texas Tech*	Lubbock, Texas	W	4-2
4/29	at Texas Tech*	Lubbock, Texas	W	12-0 (5)
4/30	at Texas Tech*	Lubbock, Texas	W	14-3 (5)
5/3	at Oklahoma State*	Stillwater, Okla.	W	3-0
5/5	OKLAHOMA STATE*	NORMAN	W	6-2
5/6	at Oklahoma State*	Stillwater, Okla.	W	1-0
5/12	vs. Texas!	Oklahoma City, Okla.	W	3-0
	vs. Texas Tech!	Oklahoma City, Okla.	W	8-0
5/13	vs. Oklahoma State!	Oklahoma City, Okla.	W	2-0
5/19	NORTH DAKOTA STATE$	NORMAN	L	3-2 (9)
5/20	ARKANSAS$	NORMAN	W	5-3
5/21	NORTH DAKOTA STATE$	NORMAN	W	10-2 (6)
	#23 TULSA$	NORMAN	W	6-4 (10)
5/22	#23 TULSA$	NORMAN	W	3-0
5/26	at #8 Auburn%	NORMAN	W	4-0
5/27	at #8 Auburn%	NORMAN	W	5-2
6/1	vs. #17 Baylor^	Oklahoma City, Okla.	W	6-3
6/2	vs. #7 Washington^	Oklahoma City, Okla.	W	3-1
6/4	vs. #3 Oregon^	Oklahoma City, Okla.	W	4-2
6/5	vs. #2 Florida^	Oklahoma City, Okla.	W	7-5 (17)
6/6	vs. #2 Florida^	Oklahoma City, Okla.	W	5-4

SPRING 2018 (57-5, 18-0 BIG 12) HEAD COACH: PATTY GASSO
BIG 12 REGULAR SEASON & TOURNAMENT CHAMPIONS

2/9	vs. Weber State	Phoenix, Ariz.	W	6-3
	at Grand Canyon	Phoenix, Ariz.	W	8-1
2/10	vs. Montana	Phoenix, Ariz.	W	4-0
	at Grand Canyon	Phoenix, Ariz.	W	10-0 (5)
2/11	vs. University of the Pacific	Phoenix, Ariz.	W	7-0
2/17	vs. Boston University	Las Cruces, N.M.	L	3-4
	at New Mexico State	Las Cruces, N.M.	W	2-0
2/22	vs. #17 Arizona State	Palm Springs, Calif.	W	7-2
2/23	vs. Brigham Young	Palm Springs, Calif.	W	10-0 (6)
2/24	vs. #13 Arizona	Palm Springs, Calif.	L	0-2
3/2	MISSOURI STATE	NORMAN	W	6-0
3/3	ABILENE CHRISTIAN	NORMAN	W	8-0 (5)
	MISSOURI STATE	NORMAN	W	9-0 (5)
3/4	ABILENE CHRISTIAN	NORMAN	W	8-1
3/7	SAINT FRANCIS	NORMAN	W	8-0 (5)
3/9	ILLINOIS STATE	NORMAN	W	9-0 (5)
	INDIANA	NORMAN	W	9-3
3/10	#18 SOUTH CAROLINA	NORMAN	W	4-2
3/11	#18 SOUTH CAROLINA	NORMAN	W	5-1
	ILLINOIS STATE	NORMAN	W	8-0 (6)
3/16	vs. CSUN	Fullerton, Calif.	W	7-1
	vs. DePaul	Fullerton, Calif.	W	9-1 (5)
3/17	vs. Nebraska	Fullerton, Calif.	W	8-0 (6)
3/18	vs. #17 Ohio State	Fullerton, Calif.	W	5-0
	at Cal State Fullerton	Fullerton, Calif.	W	14-3
3/19	at Cal S. Northridge	Northridge, Calif.	W	2-1 (11)
3/23	TEXAS TECH	NORMAN	W	8-0 (5)
3/24	TEXAS TECH	NORMAN	W	8-0 (5)
3/25	TEXAS TECH	NORMAN	W	19-1 (5)
3/29	at #15 Baylor	Waco, Texas	W	5-0
3/30	at #15 Baylor	Waco, Texas	W	9-0 (5)
3/31	at #15 Baylor	Waco, Texas	W	4-1
4/8	IOWA STATE	NORMAN	W	8-1
	IOWA STATE	NORMAN	W	9-5
4/9	IOWA STATE	NORMAN	W	9-1 (5)
4/11	WICHITA STATE	NORMAN	W	7-6
4/13	KANSAS	NORMAN	W	5-0
4/14	KANSAS	NORMAN	W	15-4 (5)
4/15	KANSAS	NORMAN	W	10-1 (5)
4/17	at Tulsa	Tulsa, Okla.	W	1-0
4/19	at #4 Oregon	Eugene, Ore.	L	0-5
4/20	at Oregon State	Corvallis, Ore.	W	4-0
4/21	atOregon State	Corvallis, Ore.	W	8-0 (6)
4/27	TEXAS	NORMAN	W	6-0
4/28	TEXAS	NORMAN	W	7-1
4/29	TEXAS	NORMAN	W	5-4 (8)
5/2	OKLAHOMA STATE	NORMAN	W	8-0 (5)
5/4	at Oklahoma State	Stillwater, Okla.	W	3-2
5/5	OKLAHOMA STATE	NORMAN	W	7-0
5/11	vs. Texas	Oklahoma City, Okla.	W	10-1 (6)
	vs. Iowa State	Oklahoma City, Okla.	W	9-6
5/12	vs. #17 Baylor	Oklahoma City, Okla.	W	6-4
5/18	BOSTON UNIVERSITY	NORMAN	W	9-0 (5)
5/19	TULSA	NORMAN	W	8-0 (6)
5/20	MISSOURI	NORMAN	W	7-0
5/25	#15 ARKANSAS	NORMAN	W	7-2
5/26	#15 ARKANSAS	NORMAN	W	9-0
5/31	vs. #5 Washington	Oklahoma City, Okla.	L	0-2
6/2	vs. #8 Arizona State	Oklahoma City, Okla.	W	2-0
	vs. #2 Florida	Oklahoma City, Okla.	W	2-0
6/3	vs. #5 Washington	Oklahoma City, Okla.	L	0-3

SPRING 2019 (57-6, 18-0 BIG 12) HEAD COACH: PATTY GASSO

YEAR-BY-YEAR

BIG 12 REGULAR SEASON CHAMPIONS
NATIONAL RUNNER UP

2/8	vs. Syracuse	Pheonix, Ariz.	W	6-0
	vs. Grand Canyon	Pheonix, Ariz.	W	7-1
2/9	vs. Charlotte	Pheonix, Ariz.	W	13-0 (5)
	vs. Syracuse	Pheonix, Ariz.	W	9-1 (5)
2/10	vs San Diego State	Pheonix, Ariz.	W	9-0 (5)
2/14	vs. #18/21 Kentucky	Clearwater, Fla.	W	9-1 (6)
	vs. RV/24 Notre Dame	Clearwater, Fla.	W	6-2
2/15	vs. Florida Atlantic	Clearwater, Fla.	W	4-0
	vs. #1/2 Florida State	Clearwater, Fla.	L	4-7
2/16	vs. RV/NR Hofstra	Clearwater, Fla.	W	17-3 (5)
2/22	vs. Brigham Young	Palm Spring, Calif.	W	5-0
	vs. #2 UCLA	Palm Spring, Calif.	L	1-7
2/23	vs. #14/13 Arizona	Palm Springs, Calif.	W	2-1
2/24	vs. Cal State Fullerton	Palm Springs, Calif.	W	9-1 (5)
	vs. UC Santa Barbara	Palm Springs, Calif.	W	8-0 (6)
3/1	#25/23 OREGON STATE	NORMAN	W	3-0
	#11/11 LOUISIANA	NORMAN	W	9-1 (5)
3/5	MCNEESE	NORMAN	W	6-1
3/8	#RV/25 NORTHWESTERN	NORMAN	W	7-0
3/9	RV/NR VS. DRAKE	NORMAN	W	5-2
	GRAND CANYON	NORMAN	W	1-0
3/10	#RV/25 NORTHWESTERN	NORMAN	W	8-0 (5)
3/14	vs. UC Santa Barbra	Los Angeles, Calif.	W	12-1
	vs. Loyola Marymount	Los Angeles, Calif.	W	14-0 (5)
3/15	vs Dartmouth	Los Angeles, Calif.	W	10-0
	vs. CSUN	Los Angeles, Calif.	W	11-0 (5)
3/16	vs. Illinois	Los Angeles, Calif.	W	11-1 (6)
3/20	NORTH TEXAS	NORMAN	W	8-0 (5)
3/22	vs. #14/12 Texas Tech*	Lubbock, Texas	W	5-1
3/23	vs. #14/12 Texas Tech*	Lubbock, Texas	W	8-3
3/24	vs. #14/12 Texas Tech*	Lubbock, Texas	W	13-1 (6)
3/27	RV/RV TULSA	NORMAN	W	10-1 (5)
3/31	vs. Utah	Salt Lake City, Utah	W	11-2 (6)
	vs. Utah	Salt Lake City, Utah	W	13-3 (5)
4/5	BAYLOR*	NORMAN	W	7-5
4/6	BAYLOR*	NORMAN	W	8-0 (5)
4/12	vs. Kansas*	Lawrence, Kan.	W	10-0 (6)
4/13	vs. Kansas*	Lawrence, Kan.	W	5-0
4/14	vs. Kansas*	Lawrence, Kan.	W	8-0 (6)
4/18	vs. Texas*	Austin, Texas	W	3-1
4/19	vs. Texas*	Austin, Texas	W	4-3 (8)
4/20	vs. Texas*	Austin, Texas	W	9-2
4/24	vs. Witchita State	Wichita. Kan.	W	8-0 (5)
4/26	vs. Iowa State*	Ames, Iowa	W	8-3
4/26	vs. Iowa State*	Ames, Iowa	W	9-2
4/28	vs. Iowa State*	Ames, Iowa	W	14-0 (5)
5/4	#12/13 OKLAHOMA STATE*	NORMAN	W	3-0
5/5	vs. #12/13 Oklahoma State*	Stillwater, Okla.	W	7-1
	vs. #12/13 Oklahoma State*	Stillwater, Okla.	W	6-1
5/10	vs. #15/18 Texas Tech!	Oklahoma City, Okla.	W	8-0 (6)
5/17	UMBC$	NORMAN	W	12-0 (5)
5/18	WISCONSIN$	NORMAN	W	4-0
5/19	WISCONSIN$	NORMAN	L	1-2
	WISCONSIN$	NORMAN	W	2-0
5/24	#18/17 NORTHWESTERN%	NORMAN	W	3-0
5/25	#18/17 NORTHWESTERN%	NORMAN	W	8-0
5/30	vs.#8 Alabama^	Oklahoma City, Okla.	W	3-2
5/31	vs. #13 Oklahoma State^	Oklahoma City, Okla.	W	6-1
6/2	vs. #8 Alabama^	Oklahoma City, Okla.	L	0-1 (8)
	vs. #8 Alabama^	Oklahoma City, Okla.	W	7-3
6/3	vs. #2 UCLA^	Oklahoma City, Okla.	L	16-3
6/4	vs. #2 UCLA^	Oklahoma City, Okla.	L	4-5

SPRING 2020 (20-4) **HEAD COACH: PATTY GASSO**
(Season canceled March 2020)

2/6	vs. Nevada	Puerto Vallarta, Mexico	W	9-3
2/7	vs. Long Beach State	Puerto Vallarta, Mexico	W	10-3
2/8	vs. George Washington	Puerto Vallarta, Mexico	W	5-2
	vs. BYU	Puerto Vallarta, Mexico	W	3-1
2/14	vs. Bryant	Tucson, Ariz.	W	8-3
	vs. Northern Iowa	Tucson, Ariz.	W	10-2 (6)
2/15	vs. Long Beach State	Tucson, Ariz.	L	4-5
	vs. #4/4 Arizona	Tucson, Arix.	W	6-4 (10)
2/16	vs. Northern Iowa	Tucson, Ariz	W	8-0 (5)
2/21	vs. Nebraska	Palm Springs, Calif.	W	10-2 (5)
	vs. Texas A&M	Palm Springs, Calif.	W	2-1
2/22	vs. Seattle University	Palm Springs, Calif.	W	2-1
	vs. #2/2 Washington	Palm Springs, Calif.	L	2-12
	vs. Wisconsin	Palm Springs, Calif.	L	3-4
2/28	NORTHWESTERN	NORMAN	W	8-3
	ABILENE CHRISTIAN	NORMAN	W	4-2
2/29	NORTH TEXAS	NORMAN	L	3-4
	NORTH TEXAS	NORMAN	W	15-8
3/1	NORTHWESTERN	NORMAN	W	5-1
3/4	WICHITA STATE	NORMAN	W	8-5
3/6	MERCER	NORMAN	W	10-5
	UTAH	NORMAN	W	10-2 (5)
5/7	MURRAY STATE	NORMAN	W	6-1
	MISSOURI STATE	NORMAN	W	3-2 (8)

SPRING 2021 (56-4, 16-1 BIG 12) **HEAD COACH: PATTY GASSO**
BIG 12 REGULAR SEASON & TOURNAMENT CHAMPIONS
NATIONAL CHAMPIONS

2/11	vs. UTEP	El Paso, Texas	W	29-0 (5)
	vs. Abilene Christian	El Paso, Texas	W	9-0 (5)
2/12	vs. Abilene Christian	El Paso, Texas	W	11-0 (5)
	vs. UTEP	El Paso, Texas	W	21-2 (5)
2/21	vs. Houston	Houston, Texas	W	12-4 (6)
	vs. Houston	Houston, Texas	W	5-3
2/22	vs.Tarleton State	Houston, Texas	W	13-0 (5)
2/26	vs. New Mexico	Tempe, Ariz.	W	33-4 (5)
	vs. #11/13 Arizona State	Tempe, Ariz.	W	5-3
2/27	vs. New Mexico	Phoenix, Ariz.	W	33-4 (5)
	vs. Grand Canyon	Phoenix, Ariz.	W	14-0 (5)
2/28	vs. Portland State	Phoenix, Ariz.	W	8-0 (5)
3/5	SAM HOUSTON	NORMAN	W	7-0
3/6	#18/17 MISSOURI	NORMAN	W	5-2
	ULM	NORMAN	W	9-0 (5)
3/7	#18/17 MISSOURI	NORMAN	W	11-0 (5)
	SAM HOUSTON	NORMAN	W	17-0 (5)
3/10	UT ARLINGTON	NORMAN	W	14-0 (5)
3/12	vs. Houston	Oklahoma City, Okla.	W	9-1 (5)
	vs. Kansas City	Oklahoma City, Okla.	W	6-2
3/14	vs. Liberty	Oklahoma City, Okla.	W	5-4
	vs. Liberty	Oklahoma City, Okla.	W	16-0 (5)
3/19	TEAM MEXICO	NORMAN	W	11-0
3/20	TEAM MEXICO	NORMAN	W	2-1
3/21	TEAM MEXICO	NORMAN	W	12-3
3/26	vs. Iowa State*	Ames, Iowa	W	9-7
3/27	vs. Iowa State*	Ames, Iowa	W	10-2 (6)
3/28	vs. Iowa State*	Ames, Iowa	W	22-2 (5)
4/1	VS. KANSAS*	NORMAN	W	14-0 (5)
4/2	VS. KANSAS*	NORMAN	W	6-2
4/3	VS. KANSAS*	NORMAN	W	10-1 (5)
4/10	vs. Mississippi State	Ruston, La.	W	9-0 (5)
	vs. Louisiana Tech	Ruston, La.	W	10-0 (5)
4/16	#7/8 TEXAS*	NORMAN	W	11-1 (5)
4/17	#7/8 TEXAS*	NORMAN	W	10-2 (5)
4/18	#7/8 TEXAS*	NORMAN	W	9-0 (5)
4/20	vs. #21/22 Georgia	Athens, Ga.	L	6-7 (9)
	vs #21/22 Georgia	Athens, Ga.	W	12-3 (5)
4/24	TEXAS TECH*	NORMAN	W	15-0 (5)
	TEXAS TECH*	NORMAN	W	5-0
4/25	TEXAS TECH*	NORMAN	W	20-0 (5)
4/27	vs. Baylor*	Waco, Texas	W	7-1
	vs. Baylor*	Waco, Texas	W	11-0 (6)
5/4	vs. #25/RV Wichita State	Wichita, Kan.	W	14-3 (5)
5/7	vs. #7/9 Oklahoma State*	Stillwater, Okla.	L	4-6
5/8	vs. #7/9 Oklahoma State*	Stillwater, Okla.	W	6-4
5/9	vs. #7/9 Oklahoma State*	Stillwater, Okla.	W	11-8
5/14	vs. Baylor!	Oklahoma City, Okla,	W	10-2 (5)
	vs. Texas Tech!	Oklahoma City, Okla.	W	8-2
5/15	vs.#7/9 Oklahoma State!	Oklahoma City, Okla.	W	10-2 (6)
5/21	MORGAN STATE$	NORMAN	W	19-0 (5)
5/22	#23/23 WICHITA STATE$	NORMAN	W	7-5
5/23	#23/23 WICHITA STATE$	NORMAN	W	24-7
5/28	#6/6 WASHINGTON%	NORMAN	W	4-2
5/29	#6/6 WASHINGTON%	NORMAN	W	9-1 (5)
6/3	vs. #22/22 James Madison	Oklahoma City, Okla.	L	3-4 (8)
6/5	vs. RV/RV Georgia	Oklahoma City, Okla.	W	8-0 (6)
	vs. #2/2 UCLA	Oklahoma City, Okla.	W	10-3
6/6	vs. #22/22 James Madison	Oklahoma City, Okla.	W	6-3
6/7	vs. #22/22 James Madison	Oklahoma City, Okla.	W	7-1
6/8	vs. #8/8 Florida State	Oklahoma City, Okla.	L	4-8
6/9	vs. #8/8 Florida State	Oklahoma City, Okla.	W	6-2
6/10	vs. #8/8 Florida State	Oklahoma City, Okla.	W	5-1

SPRING 2022 (59-3, 17-1 BIG 12) HEAD COACH: PATTY GASSO
BIG 12 REGULAR SEASON CHAMPIONS
NATIONAL CHAMPIONS

2/10	at UC-Santa Barbara	Santa Barbara, Calif.	W	14-0 (5)
2/11	vs. Loyola Marymount	Irvine, Calif.	W	5-0
	vs. Mississippi State	Irvine, Calif.	W	9-0 (5)
2/12	vs. #3/3 UCLA	Irvine, Calif.	W	4-1
2/13	vs. UC-San Diego	Irvine, Calif.	W	8-0 (5)
2/18	vs. McNeese	Houston, Texas	W	15-1 (5)
	at Houston	Houston, Texas	W	8-0 (5)
2/19	vs. McNeese	Houston, Texas	W	11-0 (5)
	at Houston	Houston, Texas	W	13-0 (5)
2/20	vs. Texas State	Houston, Texas	W	8-0 (5)
2/25	vs. CSU-Fullerton	Palm Springs, Calif.	W	10-0 (6)
	vs. Long Beach State	Palm Springs, Calif.	W	11-3 (5)
2/26	vs. #8 Arizona	Palm Springs, Calif.	W	10-2 (5)
	vs. #17 Tennessee	Palm Springs, Calif.	W	9-8 (10)
2/27	vs. Utah	Palm Springs, Calif.	W	2-1
3/7	MINNESOTA	NORMAN	W	9-1 (5)
3/10	vs. Baylor	Honolulu, Hawaii	W	12-3 (5)
3/11	vs. California	Honolulu, Hawaii	W	8-0 (5)
	vs. Hawaii	Honolulu, Hawaii	W	11-0 (6)
3/12	vs. Hawaii	Honolulu, Hawaii	W	9-0 (5)
3/18	vs. Sam Houston	Oklahoma City, Okla.	W	10-1 (5)
	vs. Indiana	Oklahoma City, Okla.	W	15-1 (5)
3/19	vs. San Diego	Oklahoma City, Okla.	W	11-0 (5)
	vs. Houston	Oklahoma City, Okla.	W	8-0 (5)
3/20	vs. Iowa	Oklahoma City, Okla.	W	20-0 (5)
3/22	at #8 Kentucky	Lexington, Ky.	W	9-1 (6)
3/25	BAYLOR*	NORMAN	W	9-1 (5)
3/26	BAYLOR*	NORMAN	W	8-0 (5)
3/27	BAYLOR*	NORMAN	W	3-1
3/29	WICHITA STATE	NORMAN	W	10-1 (5)
4/1	UAB	NORMAN	W	11-1 (5)
4/2	UAB	NORMAN	W	2-0
4/6	TULSA	NORMAN	W	9-0 (5)
4/8	at Texas Tech*	Lubbock, Texas	W	11-0 (5)
4/9	at Texas Tech*	Lubbock, Texas	W	11-0 (5)
4/10	at Texas Tech*	Lubbock, Texas	W	21-0 (5)
4/14	at #18 Texas*	Austin, Texas	W	3-0
4/15	at #18 Texas*	Austin, Texas	W	9-1 (5)
4/16	at #18 Texas*	Austin, Texas	L	2-4
4/20	at North Texas	Denton, Texas	W	10-0 (6)
4/22	IOWA STATE*	NORMAN	W	6-4
	IOWA STATE*	NORMAN	W	9-0 (5)
4/23	IOWA STATE*	NORMAN	W	9-0 (5)
4/29	at Kansas*	Lawrence, Kan.	W	7-0
4/30	at Kansas*	Lawrence, Kan.	W	19-0 (5)
5/1	at Kansas*	Lawrence, Kan.	W	9-1
5/5	#7 OKLAHOMA STATE*	NORMAN	W	7-1
5/6	#7 OKLAHOMA STATE*	NORMAN	W	6-0
5/7	#7 OKLAHOMA STATE*	NORMAN	W	5-3
5/13	vs. Iowa State!	Oklahoma City, Okla.	W	5-0
5/14	vs. #7 Oklahoma State!	Oklahoma City, Okla.	L	3-4 (8)
5/20	PRAIRE VIEW A&M$	NORMAN	W	14-0 (5)
5/21	TEXAS A&M$	NORMAN	W	3-2
5/22	TEXAS A&M$	NORMAN	W	20-0 (5)
5/27	#16 UCF%	NORMAN	W	8-0 (5)
5/28	#16 UCF%	NORMAN	W	7-1
6/2	vs. #9 Northwestern^	Oklahoma City, Okla.	W	13-2 (5)
6/4	vs. Texas^	Oklahoma City, Okla.	W	7-2
6/6	vs. #5 UCLA^	Oklahoma City, Okla.	L	3-7
6/6	vs. #5 UCLA^	Oklahoma City, Okla.	W	15-0 (5)
6/8	vs. Texas^	Oklahoma City, Okla.	W	16-0
6/9	vs. Texas^	Oklahoma City, Okla.	W	10-5

SPRING 2023 (61-1, 17-1 BIG 12) HEAD COACH: PATTY GASSO
BIG 12 REGULAR SEASON & TOURNAMENT CHAMPIONS
NATIONAL CHAMPIONS

2/9	vs. #16/19 Duke	Irvine, Calif.	W	4-0
	vs. Liberty	Irvine, Calif.	W	1-0 (8)
2/10	vs. #17/14 Stanford	Irvine, Calif.	W	10-1 (6)
2/11	vs. #14/16 Washington	Irvine, Calif.	W	5-4
2/12	vs. San Jose State	Irvine, Calif.	W	9-0 (5)
2/17	vs. Longwood	Waco, Texas	W	10-0 (5)
2/18	vs. Stephen F. Austin	Waco, Texas	W	22-0 (5)
	vs. Army	Waco, Texas	W	9-0 (5)
2/19	at Baylor	Waco, Texas	L	3-4
2/24	vs. Cal State Fullerton	Cathedral City, Calif.	W	8-0 (5)
	vs. Texas A&M	Cathedral City, Calif.	W	8-0 (5)
2/25	vs. Utah	Cathedral City, Calif.	W	10-3
	vs. Loyola Marymount	Cathedral City, Calif.	W	10-1 (5)
2/26	vs. #1 UCLA	Cathedral City, Calif.	W	14-0 (5)
3/3	UIC	NORMAN	W	5-0
	#17/16 KENTUCKY	NORMAN	W	18-0 (5)
3/4	#17/16 KENTUCKY	NORMAN	W	7-1
	UIC	NORMAN	W	9-0 (5)
3/10	vs. Southeastern Louisiana	Starkville, Miss.	W	13-0 (5)
	at Mississippi State	Starkville, Miss.	W	7-0
3/11	at Mississippi State	Starkville, Miss.	W	9-3
3/13	SOUTH DAKOTA STATE	NORMAN	W	8-0 (5)
3/14	#5/6 FLORIDA STATE	NORMAN	W	5-4
3/17	vs. Weber State	Oklahoma City, Okla.	W	9-1 (5)
	vs. RV/#24 Northwestern	Oklahoma City, Okla.	W	2-1
3/18	vs. Weber State	Oklahoma City, Okla.	W	16-0 (5)
	vs. #19/22 Auburn	Oklahoma City, Okla.	W	14-0 (5)
3/19	vs. #19/22 Auburn	Oklahoma City, Okla.	W	7-1
3/24	at Iowa State*	Ames, Iowa	W	3-0
3/25	at Iowa State*	Ames, Iowa	W	13-3 (5)
	at Iowa State*	Ames, Iowa	W	10-0 (5)
3/31	vs. #9/8 Texas*	Oklahoma City, Okla.	W	8-1
4/1	#9/8 TEXAS*	NORMAN	W	4-3
4/2	#9/8 TEXAS*	NORMAN	W	10-2 (6)
4/6	TEXAS TECH*	NORMAN	W	3-0
4/7	TEXAS TECH*	NORMAN	W	6-0
4/8	TEXAS TECH*	NORMAN	W	7-0
4/11	at #13/12 LSU	Baton Rouge, La.	W	3-0
4/15	vs. Louisville	Oxford, Ohio	W	10-1 (5)
	at Miami (OH)	Oxford, Ohio	W	13-1 (6)
4/21	at #16/19 Baylor*	Waco, Texas	W	7-0
4/22	at #16/19 Baylor*	Waco, Texas	W	4-0
	at #16/19 Baylor*	Waco, Texas	W	2-0
4/28	KANSAS*	NORMAN	W	8-0 (5)
4/29	KANSAS*	NORMAN	W	14-0 (5)
4/30	KANSAS*	NORMAN	W	8-2
5/2	at Tulsa	NORMAN	W	6-0
5/5	at #7/6 Oklahoma State*	Stillwater, Okla.	W	8-3
5/6	at #7/6 Oklahoma State*	Stillwater, Okla.	W	4-2
5/7	at #7/6 Oklahoma State*	Stillwater, Okla.	W	5-1
5/12	vs. Iowa State!	Oklahoma City, Okla.	W	9-0 (5)
5/13	vs. #10/7 Texas!	Oklahoma City, Okla.	W	6-1
5/19	HOFSTRA$	NORMAN	W	11-0 (5)
5/20	MISSOURI$	NORMAN	W	11-0 (6)
5/21	CALIFORNIA$	NORMAN	W	16-3 (5)
5/26	#16 CLEMSON%	NORMAN	W	9-2
5/27	#16 CLEMSON%	NORMAN	W	8-7 (9)
6/1	vs. #9 Stanford^	Oklahoma City, Okla.	W	2-0
6/3	vs. #4 Tennessee^	Oklahoma City, Okla.	W	9-0 (5)
6/5	vs. #9 Stanford^	Oklahoma City, Okla.	W	4-2 (9)
6/7	vs. #3 Florida State^	Oklahoma City, Okla.	W	5-0
6/8	vs. #3 Florida State^	Oklahoma City, Okla.	W	3-1

SPRING 2024 (59-7, 22-5 BIG 12) HEAD COACH: PATTY GASSO
BIG 12 TOURNAMENT CHAMPIONS
NATIONAL CHAMPIONS

2/8	vs. Utah Valley	Puerto Vallarta, Mexico	W	13-0 (5)
2/8	vs. #9/11 Duke	Puerto Vallarta, Mexico	W	3-0
2/9	vs. #10/7 Washington	Puerto Vallarta, Mexico	W	4-3 (8)
2/10	vs. Long Beach State	Puerto Vallarta, Mexico	W	11-3
2/16	vs. Central Arkansas	Lake Charles, La.	W	9-0 (5)
2/16	at McNeese	Lake Charles, La.	W	8-1
2/17	vs. Lamar	Lake Charles, La.	W	8-0 (5)
2/17	at McNeese	Lake Charles, La.	W	3-0
2/18	vs. Central Arkansas	Lake Charles, La.	W	8-0 (5)
2/23	vs. #20/25 Mississippi State	Cathedral City, Calif.	W	9-3
2/23	vs. Wisconsin	Cathedral City, Calif.	W	10-2 (5)
2/24	vs. RV/RV San Diego State	Cathedral City, Calif.	W	7-0
2/25	vs. Seattle	Cathedral City, Calif.	W	8-0 (6)
2/25	vs. Loyola Marymount	Cathedral City, Calif.	W	9-0 (5)
3/1	MIAMI (OH)	NORMAN	W	9-7
3/1	LIBERTY	NORMAN	W	8-0 (5)
3/2	RV/RV LOUISIANA	NORMAN	W	8-0 (5)
3/2	LIBERTY	NORMAN	W	15-3 (5)
3/3	RV/RV LOUISIANA	NORMAN	L	7-9 (8)
3/6	TEXAS A&M COMMERCE	NORMAN	W	9-0 (5)
3/9	IOWA STATE*	NORMAN	W	4-0
3/9	IOWA STATE*	NORMAN	W	11-2 (5)
3/10	IOWA STATE*	NORMAN	W	14-1 (5)
3/12	TARLETON STATE	NORMAN	W	8-0 (5)

YEAR-BY-YEAR

3/12	TARLETON STATE	NORMAN	W	12-1 (5)
3/15	at RV/NR Texas Tech*	Lubbock, Texas	W	14-0
3/16	at RV/NR Texas Tech*	Lubbock, Texas	W	15-2 (5)
3/17	at RV/NR Texas Tech*	Lubbock, Texas	W	11-1
3/20	UT ARLINGTON	NORMAN	W	12-1 (5)
3/22	vs. #19/22 Baylor*	Oklahoma City, Okla.	W	8-1
3/23	#19/22 BAYLOR*	NORMAN	W	12-3 (5)
3/24	#19/22 BAYLOR*	NORMAN	W	7-4
3/28	at #24/RV Kansas*	Lawrence, Kan.	W	6-1
3/29	at #24/RV Kansas*	Lawrence, Kan.	W	17-0
3/30	at #24/RV Kansas*	Lawrence, Kan.	W	7-3
4/5	at #5/4 Texas*	Austin, Texas	W	5-2
4/6	at #5/4 Texas*	Austin, Texas	L	1-2
4/7	at #5/4 Texas*	Austin, Texas	L	1-2
4/9	at Wichita State	Wichita, Kan.	W	7-0
4/11	BYU*	NORMAN	W	8-0 (5)
4/12	BYU*	NORMAN	L	4-9
4/13	BYU*	NORMAN	W	7-3
4/16	vs. Tulsa	Oklahoma City, Okla.	W	8-0 (6)
4/19	HOUSTON*	NORMAN	W	8-0 (6)
4/20	HOUSTON*	NORMAN	W	10-2 (5)
4/21	HOUSTON*	NORMAN	W	5-0
4/26	at UCF*	Orlando, Fla.	W	10-2
4/27	at UCF*	Orlando, Fla.	W	2-1
4/28	at UCF*	Orlando, Fla.	W	1-7
5/3	#4/4 OKLAHOMA STATE*	NORMAN	L	6-3
5/4	#4/4 OKLAHOMA STATE*	NORMAN	L	6-2
5/5	#4/4 OKLAHOMA STATE*	NORMAN	W	8-2
5/9	vs. Kansas!	Oklahoma City, Okla.	W	10-1 (5)
5/10	vs. BYU!	Oklahoma City, Okla.	W	13-2 (5)
5/11	vs. #1/1 Texas!	Oklahoma City, Okla.	W	5-1
5/17	CLEVELAND STATE$	NORMAN	W	9-0 (6)
5/18	#22/RV OREGON$	NORMAN	W	6-3
5/19	#22/RV OREGON$	NORMAN	W	3-2
5/23	#14/12 FLORIDA STATE%	NORMAN	W	11-3 (5)
5/24	#14/12 FLORIDA STATE%	NORMAN	W	4-2
5/30	vs. #7/4 Duke^	Oklahoma City, Okla.	W	9-1
6/1	vs. #6/6 UCLA^	Oklahoma City, Okla.	W	1-0
6/3	vs. #5/7 Florida^	Oklahoma City, Okla.	L	9-3
6/4	vs. #5/7 Florida^	Oklahoma City, Okla.	W	6-5 (8)
6/5	vs. #1/1 Texas^	Oklahoma City, Okla.	W	8-3
6/6	vs. #1/1 Texas^	Oklahoma City, Okla.	W	8-4

HOME GAME
* Conference Game
! Conference Tournament
$ NCAA Regional
% NCAA Super Regional
^ NCAA Women's College World Series

COACHING HISTORY

Year	Head Coach	Overall	Pct.	Conference	Pct.	Postseason Tournament
1975	Amy Dahl	14-6	.700	--	--	AIAW College World Series
1976	Amy Dahl	4-10	.286	--	--	
1977	Marita Hynes	11-18	.379	--	--	OAIAW (third)
1978	Marita Hynes	24-15	.615	--	--	OAIAW Champions, SWAIAW (fifth)
1979 (S)	Marita Hynes	36-14	.720	--	--	Big 8 (fifth); OAIAW (first), SWAIAW (third)
1979 (F)	Marita Hynes	13-10	.565	--	--	
1980 (S)	Marita Hynes	37-19	.661	--	--	SWAIAW (third), AIAW CWS
1980 (F)	Marita Hynes	9-12	.429	--	--	
1981 (S)	Marita Hynes	38-27	.585	--	--	SWAIAW, AIAW CWS (ninth)
1981 (F)	Marita Hynes	13-12	.520	--	--	
1982	Marita Hynes	25-29	.463	--	--	SWAIAW (third), AIAW CWS (seventh)
1983	Marita Hynes	28-18	.609	--	--	
1984	Marita Hynes	23-14	.622	--	--	
1985	Michelle Thomas	24-18	.571	--	--	
1986	Michelle Thomas	26-17	.605	--	--	
1987	Michelle Thomas	29-21	.580	--	--	NWIT participant
1988	Michelle Thomas	18-26	.409	--	--	
1989	Michelle Thomas	16-40	.286	--	--	
1990	Michelle Thomas	15-31	.326	--	--	
1991	Michelle Thomas	36-23	.610	--	--	
1992	Michelle Thomas	40-26	.606	--	--	
1993	M. Thomas-Grost	22-28	.440	--	--	
1994	Jim Beitia	58-15	.795	--	--	NCAA Regional Final
1995	Patty Gasso	43-23	.652	--	--	NCAA Regional Final
1996	Patty Gasso	50-20	.714	17-5	.773	Big 12 Champs, NCAA Regional Final
1997	Patty Gasso	55-19	.743	14-4	.778	NCAA Regional (third)
1998	Patty Gasso	49-15	.766	12-5	.706	NCAA Regional Final
1999	Patty Gasso	40-16	.714	11-3	.786	NCAA Regional Final
2000	Patty Gasso	66-8	.892	17-1	.945	NCAA Regional Champs; WCWS National Champs
2001	Patty Gasso	50-9	.848	14-2	.875	Big 12 Champs, NCAA Regional Champs, WCWS
2002	Patty Gasso	49-16	.753	14-2	.875	NCAA Regional Champs, WCWS
2003	Patty Gasso	47-14	.770	12-6	.666	NCAA Regional Champs, WCWS
2004	Patty Gasso	45-22-1	.662	11-7	.611	NCAA Regional Champs, WCWS
2005	Patty Gasso	50-17	.746	12-6	.666	NCAA Regional Champs, NCAA Super Regional
2006	Patty Gasso	40-21-1	.653	8-10	.444	NCAA Regional Final
2007	Patty Gasso	55-8	.873	14-4	.778	Big 12 Champs; NCAA Regional Champs; NCAA Super Regional
2008	Patty Gasso	47-14	.770	16-2	.889	NCAA Regional Champs, NCAA Super Regional
2009	Patty Gasso	41-16	.719	14-4	.778	NCAA Regional
2010	Patty Gasso	47-12	.797	13-3	.813	Big 12 Champs, NCAA Regional Champs, NCAA Super Regional
2011	Patty Gasso	43-19	.694	10-8	.556	NCAA Regional Champs, NCAA Super Regional Champs, WCWS
2012	Patty Gasso	54-10	.844	19-5	.792	Big 12 Champs, NCAA Regional Champs, NCAA Super Regional Champs, WCWS
2013	Patty Gasso	57-4	.934	15-2	.882	Big 12 Champs, NCAA Regional Champs, NCAA Super Regional Champs, WCWS National Champs
2014	Patty Gasso	51-13	.797	16-2	.889	Big 12 Champs, NCAA Regional Champs, NCAA Super Regional Champs, WCWS
2015	Patty Gasso	49-9	.845	14-2	.875	Big 12 Champs, NCAA Regional Champs, NCAA Super Regional
2016	Patty Gasso	57-8	.877	17-1	.944	Big 12 Champs, NCAA Regional Champs, NCAA Super Regional Champs, WCWS National Champs
2017	Patty Gasso	61-9	.871	17-1	.944	Big 12 Champs, NCAA Regional Champs, NCAA Super Regional Champs, WCWS National Champs
2018	Patty Gasso	57-5	.919	18-0	1.000	Big 12 Champs, NCAA Regional Champs, NCAA Super Regional Champs
2019	Patty Gasso	57-6	.905	18-0	1.000	Big 12 Champs, NCAA Regional Champs, NCAA Super Regional Champs, WCWS
2020	Patty Gasso	20-4	.833	--	--	
2021	Patty Gasso	56-4	.933	16-1	.941	Big 12 Champs, NCAA Regional Champs, NCAA Super Regional Champs, WCWS National Champs
2022	Patty Gasso	59-3	.951	17-1	.944	NCAA Regional Champs, NCAA Super Regional Champs, WCWS National Champs
2023	Patty Gasso	61-1	.984	18-0	1.000	Big 12 Champs, NCAA Regional Champs, NCAA Super Regional Champs, WCWS National Champs
2024	Patty Gasso	59-7	.894	22-5	.815	Big 12 Champs, NCAA Regional Champs, NCAA Super Regional Champs, WCWS National Champs
TOTALS	**45 years**	**2,074-801-2**	**.721**	**416-92**	**.819**	**30 NCAA Tournament Appearances, 8 National Championships**

AMY DAHL
1975-1976
18-16 (.529)

MARITA HYNES
1977-1984
257-188 (.578)

MICHELLE THOMAS-GROST
1985-1993
226-230 (.496)

JIM BEITIA
1994
58-15 (.795)

PATTY GASSO
1995-present
1,395-344-2 (.801)

SOONER TRADITIONS

WHAT IS A SOONER?

Sports fans are hard-pressed to find a nickname that is as unique and as linked to a state's history as a Sooner. The University of Oklahoma is the only school known as Sooners.

Oklahoma Territory opened with the Land Run of 1889. Settlers from across the globe, seeking free land, made their way to the prairies of the plains to stake their claim to a new life. One of the few rules to claiming a lot of land was that all participants were to start at the same time, on the boom of a cannon. Settlers who went too early were called "Sooners."

OU athletic teams were called either Rough Riders or Boomers for 10 years before the current Sooner nickname emerged in 1908. The university actually derived its name from a pep club called 'The Sooner Rooters.' The success of University of Oklahoma athletic teams over the years has made the nickname synonymous with winning.

CRIMSON AND CREAM

In the fall of 1895, Miss May Overstreet was asked to chair a committee to select the colors of the university. The committee decided the colors should be crimson and cream and an elaborate display of the colors was draped above a platform before the student body. The students approved with great enthusiasm and immediately pennants, banners and decorations of every description appeared on the streets, in the windows, at chapel, in classrooms and all public places around campus.

SOONER SCHOONER

The Sooner Schooner is a Conestoga, or covered wagon, reminiscent of the mode of travel used by pioneers who settled Oklahoma. The Schooner is powered by matching white ponies named Boomer and Sooner, and it ventures onto Owen Field in a triumphant victory ride after OU scores. Although the Schooner was introduced in 1964, it did not become the official mascot until 1980. The Schooner is well-recognized by college athletics fans across the country and makes regular appearances at university functions.

BOOMER SOONER!

In 1905, Arthur M. Alden, a student in history and physiology whose father was a Norman jeweler, wrote the lyrics to the fight song, borrowing the tune from Yale University's 'Boola Boola' but improvising the words. A year later, an addition was made to it from North Carolina's 'I'm a Tarheel Born' and the two combined to form the university's fight song today. Though the tune was first made known by Yale, the everlasting success of Sooner squads has taken the melody of 'Boomer Sooner' to national popularity.

OKLAHOMA!

The Pride of Oklahoma plays perhaps the most popular and recognizable state song in history. Oklahoma! is the final rousing chorus of Rodgers and Hammerstein's epic musical. Breaking all Broadway box office records when it opened in 1943, Oklahoma! was the first collaboration between the legendary pair who were awarded a Pulitzer Prize for their seminal work.

THE OU CHANT

Every fan who wears the official colors, each current student and student-athlete and all OU alumni are encouraged to stand and raise one finger in the air during the playing of the Chant – a symbolic gesture that shows the greatness of the university and the unity between all Sooners. The Chant was written in 1936 by Jessie Lone Clarkson Gilkey, who directed the OU girl's glee club from 1936 to 1938 and was voted Outstanding Faculty Woman in 1937.

O-K-L-A-H-O-M-A
Our chant rolls on and on!
Thousands strong
Join heart and song
In alma mater's praise
Of campus beautiful by day and night
Of colors proudly gleaming Red and White
'Neath a western sky
OU's chant will never die.
Live on University!